

COMING SOON: CARRIER PICKUP

POSTAL BULLETIN

PUBLISHED SINCE MARCH 4, 1880

PB 22120, January 22, 2004

**Making
mailing
easier
than
ever!**

A Customer's Guide
to Mailing

Guía para el consumidor
de los servicios postales

客戶郵寄手冊

A Customer's Guide to Mailing

**Available
in English,
Spanish,
and now...
Chinese!**

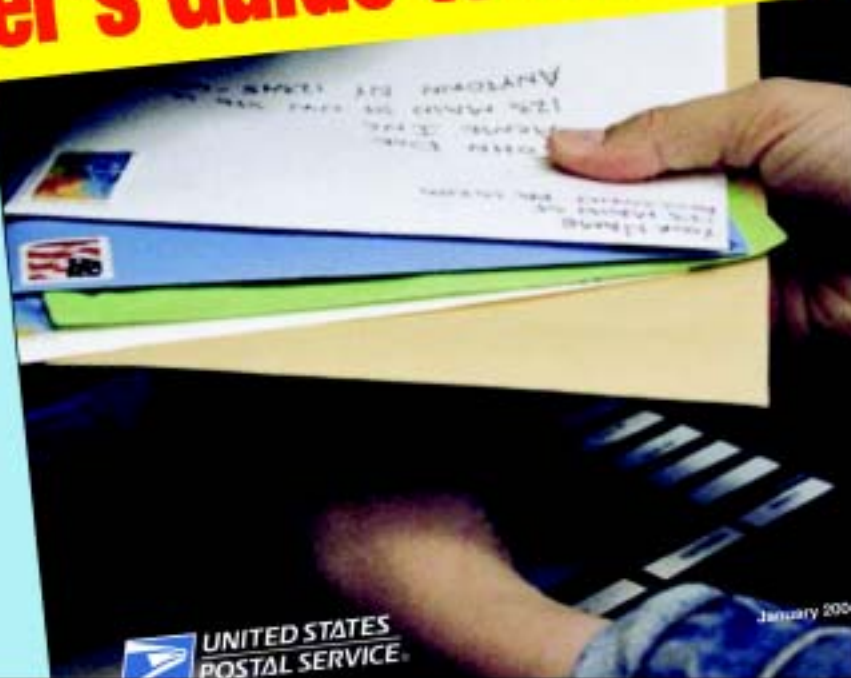

UNITED STATES
POSTAL SERVICE®

January 2004

UNITED STATES
POSTAL SERVICE®

CONTENTS

The *Postal Bulletin* is also available on the World Wide Web at <http://www.usps.com/cpim/ftp/bulletin/pb.htm> for customers and at <http://blue.usps.gov> for employees.

USPSNEWS@WORK 3

The *Postal Bulletin* — Help Us Save Paper and Money 4

Customer Relations

Mail Alert 5

Domestic Mail

DMM Revision: Products Mailable at Nonprofit Standard Mail Rates 6

DMM Revision: Sealing of Double Postcards 6

New Publication: DMM 100-C, *A Customer's Guide to Mailing* 7

Notice: Clarification of the Nonmachinable Surcharge for Shrubs and Trees 7

DMM Revision: Labeling List Changes 8

DMM Revision: Rulings Concerning First-Class Mail and Standard Mail Items 36

DMM Revision: Migratory Bird Hunting and Conservation Stamps 37

DMM Revision: Parcel Select Exhibit ZIP Code Revisions 38

Pull-Out Section

Fraud Alert

Invalid Express Mail Corporate Account Numbers 39

Missing, Lost, or Stolen U.S. Money Order Forms 41

Missing, Lost, or Stolen Canadian Money Order Forms 46

Counterfeit Canadian Money Order Forms 49

Toll-Free Number Available to Verify Canadian Money Orders 49

Other Information

Overseas Military Mail 50

Missing Children Posters 55

Notice to All Employees: Thrift Savings Plan Fact Sheet 61

Reward Poster 63

Washington's Birthday Poster 65

Employees

Level 15–18 Post Offices: Safety and Health Inspections 67

Reminder: Post OSHA Injury and Illness Log 67

Licensing

Promotions 68

Philately

Pictorial Cancellations Announcement 71

Notice: 2004 Stamp Poster 73

Special Cancellation Die Hubs 74

Post Offices

Post Office Changes 75

Handbook PO-701 Revision: Motor Vehicle Accident Investigation 77

Handbook M-32 Revision: MODS Operation Numbers 80

Reward Offered for Ricin Investigation — Display Reward Poster in Customer Lobby Areas 96

Mover's Guide News: Spanish-Language Edition of *Mover's Guide* (Publication 75-S, *La Mudanza*) — Now Printed Four Times a Year 96

Retail

Notice: Stamps by Mail — Brochure Ordering Information and Print Schedule for 2004 97

Supply Management

Revised Form: PS Form 5399, *Contract Routes Performance Record* 99

Postal Voyager Fleet Card Responsibilities and Tools — Upgraded 102

Postal Bulletin Index

2003 Annual Index PB 22119 (1-8-03)



The *Postal Bulletin* is published biweekly; information is effective for one year unless it changes a permanent directive or unless otherwise specified.



Ordering Information: Following is the list of postal stock numbers (PSNs) to use when ordering copies of the *Postal Bulletin* from the MDC:

PB 22120: 7690-05-000-5989	PB 22112: 7690-05-000-5981	PB 22105: 7690-05-000-5974	PB 22098: 7690-05-000-5967
PB 22119: 7690-05-000-5988	PB 22111: 7690-05-000-5980	PB 22104: 7690-05-000-5973	PB 22097: 7690-05-000-5966
PB 22118: 7690-05-000-5987	PB 22110: 7690-05-000-5979	PB 22103: 7690-05-000-5972	PB 22096: 7690-05-000-5965
PB 22117: 7690-05-000-5986	PB 22109: 7690-05-000-5978	PB 22102: 7690-05-000-5971	PB 22095: 7690-05-000-5964
PB 22116: 7690-05-000-5985	PB 22108: 7690-05-000-5977	PB 22101: 7690-05-000-5970	PB 22094: 7690-05-000-4859
PB 22115: 7690-05-000-5984	PB 22107: 7690-05-000-5976	PB 22100: 7690-05-000-5969	PB 22093: 7690-05-000-4858
PB 22114: 7690-05-000-5983	PB 22106: 7690-05-000-5975	PB 22099: 7690-05-000-5968	PB 22092: 7690-05-000-4857
PB 22113: 7690-05-000-5982			

USPSNEWS@WORK

CHALLENGES AHEAD: Service, revenue and reform

Postmaster General Potter outlined to the Board of Governors three important challenges facing USPS® in the new year, saying the Postal Service™ would focus its efforts on improving service, growing new revenue and working with Congress to enact legislative changes that will create a new business model for the future. Potter called on the mailing industry to “come together and make their voices heard in the debate for change and reform.”

Potter added, “Our number one legislative priority continues to be the elimination of the requirement to create an escrow account with funds made available from last year’s Civil Service Retirement System legislation.”

The legislation asked the Postal Service for its proposals regarding the use of “savings” resulting from the act, beginning in 2006. Those “savings” would be placed in an escrow account pending congressional authorization about how they would be used. Unless the escrow requirement is changed, postage rates will have to rise even more than necessary to reflect inflation.

In other Board news, Chairman David Fineman described USPS’s efforts to enhance its financial reporting. “The *2003 Annual Report*, which is posted on our Web site and distributed in hard copy, includes enhanced disclosures in the footnotes and Management Discussion and Analysis section,” said Fineman.

The Board also reelected Fineman as chairman and John Walsh as vice chairman.

CONVENIENCE IN YET ANOTHER LANGUAGE: *A Customer’s Guide to Mailing now in Chinese*

Make it easy and understandable and people will use it. That’s why USPS has translated its award-winning publication, DMM 100-C, *A Customer’s Guide to Mailing*, into Chinese.

There are more than 2.4 million Chinese-speaking Americans in the U.S. They represent the largest Asian group. The DMM 100-C — the third installment in the series published by Marketing’s Pricing and Classification group — will make it easier for Chinese speakers living in the U.S. to use our services and products.

The publication will be sent this month to offices with the highest concentration of Chinese-speaking customers. The DMM 100-C, along with the English and Spanish versions, can be ordered through the Material Distribution Center.

REVIVING PASSWORDS: Forgot your USPS password? Reset it on Blue

When a password escapes your mind or it’s time for a new one, let your fingers do the resetting. No need to call the Help Desk. Just go to the *ePassword Reset* link on the Postal Service Intranet (Blue) at <http://blue.usps.gov>. It’s easy for you — and saves USPS big bucks.

Currently, help desk agents get about 27,000 phone calls each month for password resets — at a cost to USPS of about a half million dollars each month. The automated password reset system last year saved over \$4 million through cost avoidance and there’s more money to be saved.

Information Technology’s automated password reset system is located under *eLinks* on the upper left of *Blue*. It’s do-it-yourself password management at the click of a mouse.

ONLINE EASE: *The Wall Street Journal* praises NetPost CardStore

The average American sends 20 or more greeting cards each year, according to the Greeting Card Association. Do the math. That’s a lot of writing, stamping and mailing.

Thinking of using an online greeting card service? One stands out. Just ask *The Wall Street Journal*. The newspaper gave a big stamp of approval to *NetPost CardStore*. The *Journal* tested four well-known Web sites where customers can create and send cards.

“We discovered the biggest time-saver of all on the Postal Service site,” said the paper about *NetPost CardStore*. Creating a photo card was easy. So was uploading addresses, said the *Journal*. That’s not all. “Recipients got their cards five days later, the quickest of all the services that mailed the cards out.”

Let your customers know about *NetPost CardStore*. It’s open 24/7. It won over *The Wall Street Journal*. And, don’t forget, Valentine’s Day is just around the corner.

USPSNEWS@WORK

SELF-SERVICE HELP DESK: IT info served family style. Just dig in and help yourself.

Acronyms leave you flummoxed? Don't know your slammer worm from your TRECS? Want a definition for Gold Tape or need to brush up on your e-mail etiquette? Go to Information Technology's (IT) online help desk for answers.

IT created this self-service help desk to respond to frequently asked questions from Postal Service computer users. In addition to answers, you can use the feedback form to leave questions. To check out this new Web site, go to the IT Web page at <http://it.usps.gov> and click in the *keyword* box in the upper right corner of the screen. Select *help desk self-service* from the list of options.

So, what's a slammer worm? It's a virus that disguises itself as a file sent by the recipient's network administrator. TRECS and Gold Tape? Feel free to browse the site to your heart's content. For more information about the online help desk, send an e-mail to Stephen Gibson at Stephen.E.Gibson@usps.gov.

MAKING IT HAPPEN: Plant employees work behind-the-scenes

Running backs and receivers score touchdowns, grab headlines and make the *Sports Center* highlight reels. But all that good stuff couldn't happen without offensive linemen. They're down in the trenches, play after play, getting the job done, so their team can be the best.

The same can be said about our plant employees. They operate out of the public spotlight. But without their hard work, our carriers and retail personnel — who are the public face of the Postal Service — wouldn't be able to serve their customers.

Plant employees get it done seven days a week, 24 hours a day. They work Sundays. They work holidays. They work late at night. They work early in the morning when most of us are still in bed.

They process 200 billion letters, cards, flats and parcels a year at more than 300 plants. They transport mail to 38,000 Post Offices™, stations, branches, contract stations and community Post Offices. They operate and maintain more than 12,000 pieces of automated equipment. They work with airlines and juggle schedules to keep the mail moving to distant points. And they clean and maintain those facilities so their fellow employees can keep the mail moving to a nation of 290 million customers.

Valentine's for troops

It's not too late to mail Valentine's Day packages, cards and letters to troops deployed to Operation Iraqi Freedom.

While Jan. 20 was the last day to mail packages via Parcel Post®, Priority Mail® packages and First-Class Mail® letters and cards to Afghanistan, Iraq and Kuwait will reach loved ones on time if mailed by Jan. 30.

Customers should use the service member's full name — with or without rank or rating — unit and APO/FPO address with the nine-digit ZIP Code™ and a return address. For packages, customers should place addresses on one side only with the return address in the upper left corner and the recipient's in the lower right.

The Postal Service and the Department of Defense (DoD) are reminding supporters who wish to mail bulk quantities of care items to service members unknown to them to seek alternatives that won't slow the military mail system.

DoD recommends supporting a service member's family at home or check out the programs at www.defendamerica.mil and www.operationuplink.org. For more information, contact the Military Postal Service Agency at 800-810-6098.

The Postal Bulletin — Help Us Save Paper and Money

The *Postal Bulletin* has been around for 123 years, and it's the most relied-upon, trusted source of information in the Postal Service™ today.

In the 1970s, when our nation became more concerned about our environment, the Postal Service began using recycled paper to print the *Postal Bulletin*. We have also tried over the years to print just the right number of copies to save our nation's resources.

Despite our efforts, some offices tell us that they receive too many copies. We need to do something about this.

Reducing or Canceling Your Subscription

Therefore, if you want to reduce the number of copies your office receives or if you want to cancel your subscription altogether, **send an e-mail to pbulleti@usps.gov or call 202-268-5776** (if you reach a recording, be sure to leave a message with your name, telephone number, and ZIP Code™). Please be assured that we will *not* reduce or cancel your subscription unless you ask us to do so.

As we review our subscription list, we will begin calling facilities that seem to have duplicate subscriptions. If we

call your facility, please help us determine if we can reduce your subscription.

Accessing the *Postal Bulletin* Online

Remember, each issue of the *Postal Bulletin* since 1995 is available online. To access the online version of the *Postal Bulletin*, please follow either of these routes:

- **On the Intranet:** Go to the Postal Service PolicyNet Web site at <http://blue.usps.gov/cpim>; click on *View Postal Bulletins*.
- **On the Internet:** Go to www.usps.com; click on *About USPS & News*, then *Forms and Publications*, then *Postal Bulletin*.

More Information

For more information on the *Postal Bulletin*, please see our article in *Postal Bulletin* 22097 (3-6-03, pages

5-6) titled “The *Postal Bulletin* — Your Source for Trusted Information.”

We started publishing this article in early April, asking you to let us know if we can reduce or eliminate your subscriptions. Since April of this year, many of you have responded, and together we have reduced the total number of printed copies by more than 15,000!

We’ve come a long way, and we’ll continue to evolve with the times. Our job is to make your job easier. As you know, the *Postal Bulletin* is here to serve you, as it has been for almost 125 years.

— *Policies and Procedures Information, Public Affairs and Communications, 1-22-04*

Customer Relations

Mail Alert

The mailings below will be deposited in the near future. Offices should honor the requested home delivery dates. Mailers wishing to participate in these alerts, for mailings of 1 million pieces or more, should contact Business Service Network Integration at 703-292-4041 at least 1 month preceding the requested delivery dates. The Postal Service™

also offers electronic Mail Alerts via ADVANCE. For more information, see the *ADVANCE Notification & Tracking System Technical Guide* on the Internet at <http://www.ribbs.usps.gov/files/advance/ADVTECH.PDF> or contact the National Customer Support Center at 800-458-3181.

Title of Mailing	Class and Type of Mail	Requested Delivery Dates	Number of Pieces (Millions)	Distribution	Presort Level	Comments
Seventh Avenue	Standard/Catalog	1/26/04–1/29/04	2.332	Nationwide	Barcoded, Basic, 3/5-Digit, Car-Rt	Quad Graphics, Lomira, WI
The Sportsman’s Guide, February Main	Standard/Catalog	1/26/04–1/30/04	1.3	Nationwide	3/5-Digit, Car-Rt	RR Donnelley, Lynchburg, VA
Pottery Barn	Standard/Flat	2/2/04–2/3/04	4.75	Nationwide	3/5-Digit, Car-Rt	Quad Graphics, Hartford, WI
Midnight Velvet	Standard/Catalog	2/2/04–2/5/04	1.0	Nationwide	Barcoded, Basic, 3/5-Digit, Car-Rt	Quad Graphics, Lomira, WI
Seventh Avenue	Standard/Catalog	2/2/04–2/5/04	2.262	Nationwide	Barcoded, Basic, 3/5-Digit, Car-Rt	Quad Graphics, Lomira, WI
Seventh Avenue	Standard/Catalog	2/4/04–2/7/04	2.283	Nationwide	Barcoded, Basic, 3/5-Digit, Car-Rt	Quad Graphics, Lomira, WI

— *Business Service Network Integration, Service and Market Development, 1-22-04*

Domestic Mail

DMM REVISION

Products Mailable at Nonprofit Standard Mail Rates

Effective January 1, 2004, *Domestic Mail Manual* (DMM™) E670.5.11 is revised to reflect an increase from \$8.00 to \$8.20 for low-cost products mailable at Nonprofit Standard Mail rates. Under statutory restrictions implemented in DMM E670, products may not be mailed at the Nonprofit Standard Mail rates unless the products meet at least one of three exceptions. Under the Internal Revenue Code, a *low-cost item* is one of these exceptions.

The value of a low-cost item — the actual cost to the authorized nonprofit organization — is determined each year by the Internal Revenue Service, based on cost of living. For 2004, the maximum value of a low-cost item has been adjusted to \$8.20.

We will incorporate this revision into the printed version of DMM 59 and into the monthly update of the online DMM available via Postal Explorer at <http://pe.usps.gov>.

Domestic Mail Manual (DMM)

	*	*	*	*	*
E	Eligibility				
	*	*	*	*	*
E600	Standard Mail				
	*	*	*	*	*

E670 Nonprofit Standard Mail
* * * * *

5.0 ELIGIBLE AND INELIGIBLE MATTER
* * * * *

5.11 Products Mailable at Nonprofit Standard Mail Rates

The following products are mailable at Nonprofit Standard Mail rates:

[Revise item a to reflect a change in the maximum allowed value of low-cost items to read as follows:]

- a. Low-cost items within the meaning of 26 USC 513(h)(2), Internal Revenue Code. At the beginning of each calendar year, the value of low-cost items is adjusted for cost of living. Effective January 1, 2004, the standard established that the cost of such items cannot exceed \$8.20. This cost is the cost to the authorized organization that mails the items or on whose behalf the items are mailed.

* * * * *

— *Mailing Standards, Pricing and Classification, 1-22-04*

DMM REVISION

Sealing of Double Postcards

Effective February 5, 2004, *Domestic Mail Manual* (DMM™) C100.2.9 is revised to clarify standards governing the content and sealing of double postcards.

The change makes clear that only the top or bottom of a double postcard, once folded, may be sealed. Double postcards may not be sealed against inspection and are examined to ensure that the reply half does not include an additional message. Therefore, sealing of the sides of double postcards, regardless of method, is not permitted.

We will incorporate these revisions into the printed version of DMM 59 and into the monthly update of the online DMM available via Postal Explorer at <http://pe.usps.gov>.

Domestic Mail Manual (DMM)

* * * * *

C Characteristics and Content
* * * * *

C100 First-Class Mail
* * * * *

2.0 CARDS CLAIMED AT CARD RATES
* * * * *

2.9 Double Cards

A double card (i.e., a double stamped card or double postcard) consists of two attached cards, one of which is designed to be detached by the recipient and returned by mail as a single card. Double cards are subject to these standards:

* * * * *

[Revise item c to read as follows:]

- c. Plain stickers, seals, or a single wire stitch (staple) may be used to fasten the open edge at the top or

bottom once the card is folded if affixed so that the inner surfaces of the cards can be readily examined. Fasteners must be affixed according to the applicable preparation requirements for the rate claimed. Any sealing on the left and right sides of the cards, no matter the sealing process used, is not permitted.

* * * * *

— Mailing Standards,
Pricing and Classification, 1-22-04

NEW PUBLICATION

DMM 100-C, A Customer’s Guide to Mailing

Pricing and Classification and Diversity Development are pleased to announce the availability of DMM 100-C, *A Customer’s Guide to Mailing*, the Chinese translation of the English-language version. This publication is available through the Material Distribution Center (MDC). Like the English-language DMM 100, the Chinese version is a valuable source of information for every Chinese-speaking household and home office. This publication offers our customers a tool that is both informative and easy to use.

You can order DMM 100-C from the MDC by using touch tone order entry (TTOE): Call 800-332-0317, option 2.

Note: You must be registered to use TTOE. To register, call 800-332-0317, option 1, extension 2925, and follow the prompts to leave a message (wait 48 hours after registering before you place your first order).

The relevant ordering information for DMM 100-C is as follows:

PSIN:	DMM100C
NSN:	7610-07-000-7685
Unit of Measure:	EA
Min. Order Qty:	1
Bulk Pack Quantity:	200
Quick Pick Number:	N/A
Price:	\$0.2981

Remember, the English-language and Spanish-language versions also are available at the MDC.

— Mailing Standards,
Pricing and Classification, 1-22-04

NOTICE

Clarification of the Nonmachinable Surcharge for Shrubs and Trees

Each spring, questions concerning the mailability of shrubs and trees arise. The following is offered for clarification and to promote consistency.

Domestic Mail Manual (DMM™) C050.4 states that a machinable parcel must have the following dimensions:

- Minimum 6 inches, maximum 34 inches in length.
- Minimum 3 inches, maximum 17 inches in height.
- Minimum 1/4 inch, maximum 17 inches in thickness.
- Minimum 6 ounces, maximum 35 pounds in weight.

DMM C700.2.0 describes Parcel Post® mailpieces that are nonmachinable. These mailpieces have characteristics (such as inadequate packaging) that could result in damage to the contents, other parcels, or Postal Service™ ma-

chinery if mechanical sortation is used. It also describes which pieces are subject to the nonmachinable surcharge. These items require more costly manual sortation.

These standards were not intended to include nursery stock such as shrubs and trees completely enclosed in boxes or cartons. Nursery stock placed in plastic, vinyl, or paper bags (sealed or unsealed) is nonmachinable and must be assessed the applicable nonmachinable surcharge.

— Mailing Standards,
Pricing and Classification, 1-22-04

DMM REVISION

Labeling List Changes

Effective January 22, 2004, *Domestic Mail Manual* (DMM™) L001, L004, L007, and L606 are revised to reflect changes in mail processing operations. Mailers are encouraged to label according to these revised lists immediately, but *must* comply with these changes no later than April 4, 2004.

We will incorporate these revisions into the printed version of DMM Issue 59 and into the monthly update of the online DMM available via Postal Explorer at <http://pe.usps.gov>.

Domestic Mail Manual (DMM)

* * * * *

L Labeling Lists

L000 General Use

L001 5-Digit Scheme—Periodicals Flats and Irregular Parcels, Standard Mail Flats, and BPM Flats

* * * * *

Column A Destination ZIP Codes	Column B Label Container To
Change From:	
34470, 75, 78, 79	OCALA FL 34470
34473, 74, 76, 77, 81, 82	OCALA FL 34473
77449, 50, 91–94	KATY TX 77449
80120, 25, 60	LITTLETON CO 80120
80127, 62	LITTLETON CO 80127
92602–04, 18–20, 50	IRVINE CA 92619
92606, 14, 23	IRVINE CA 92623
Change To:	
34470, 74, 75, 78, 79	OCALA FL 34470
34473, 76, 77, 81, 82	OCALA FL 34473
77449, 50, 91	KATY TX 77449
80120, 60	LITTLETON CO 80120
80125, 27, 28	LITTLETON CO 80127
92602, 03, 12, 18–20, 50	IRVINE CA 92619
92604, 06, 14, 23	IRVINE CA 92623
Add:	
77492–94	KATY TX 77493
80123, 62	LITTLETON CO 80123
80129, 30	HIGHLANDS RANCH CO 80129

* * * * *

L004 3-Digit ZIP Code Prefix Groups—ADC Sortation

* * * * *

Column A 3-Digit ZIP Code Prefix Group	Column B Label to
Change From:	
463, 464, 606–608	ADC CHICAGO IL 606
Change To:	
463, 464, 606–608	(PER, STD, and BPM only) ADC CHICAGO IL 606
Add:	
463, 464, 606–608	(FCM only) ADC CHI IRVING PK IL 607

* * * * *

L007 5-Digit Scheme—Periodicals, Standard Mail, and BPM Flats in Packages

* * * * *

Column A Destination ZIP Codes	Column B Label Container To
Change From:	
35202, 91	PENSACOLA FL 32502
32540, 41, 50	DESTIN FL 32541
32561–63, 66	GULF BREEZE FL 32561
32570–72, 83	MILTON FL 32570
77449, 50, 91–94	KATY TX 77449
Change To:	
32502, 91	PENSACOLA FL 32502
32540, 41	DESTIN FL 32541
32561–63	GULF BREEZE FL 32561
32570, 72, 83	MILTON FL 32570
77449, 50, 91	KATY TX 77449
Add:	
44221, 22	CUYAHOGA FALLS OH 44221
44256, 58	MEDINA OH 44256
44281, 82	WADSWORTH OH 44281
77492–94	KATY TX 77493
91326, 27	PORTER RANCH CA 91326
Delete:	
01420, 53	FITCHBURG MA 01420
01603, 05, 06, 09, 11	WORCESTER MA 01606
01607, 08, 10	WORCESTER MA 01608

* * * * *

L600 Standard Mail and Package Services

* * * * *

L606 5-Digit Scheme—Standard Mail and Package Services Parcels

* * * * *

Column A Destination ZIP Codes	Column B Label Container To
Change From:	
02108, 33, 02201	BOSTON MA 02108
02115, 23, 99	BOSTON MA 02115
02344, 46, 48, 49	MIDDLEBORO MA 02344
02664, 73	S YARMOUTH MA 02664
03060, 61, 64	NASHUA NH 03060
03062, 63	NASHUA NH 03063
03246, 47	LACONIA NH 03246
05301, 02	BRATTLEBORO VT 05301
05753, 66	MIDDLEBURY VT 05753
06106, 26	HARTFORD CT 06106
10001, 10099, 10118–23	NEW YORK NY 10001
10005, 10270, 10271	NEW YORK NY 10005
10007, 10204, 10258, 10279–82	NEW YORK NY 10007
10008, 15, 45–48, 80, 10203, 42, 49, 61, 67	NEW YORK NY 10008
10017, 10165–78	NEW YORK NY 10017
10020, 10108, 09, 11, 12, 24, 29, 85	NEW YORK NY 10020
10601–07	WHITE PLAINS NY 10601
11580, 81	VALLEY STREAM NY 11580
11692, 93, 95, 97	ARVERNE NY 11692
11722, 49	CENTRAL ISLIP NY 11722
12179, 80, 83	TROY NY 12180
13220, 25	SYRACUSE NY 13220

Column A Destination ZIP Codes	Column B Label Container To
13315, 42, 13415	BURLINGTON FLATS NY 13315
13440-42, 49	ROME NY 13440
14203, 04	BUFFALO NY 14203
14301-03	NIAGARA FALLS NY 14302
14850-52, 82	ITHACA NY 14850
16001-02	BUTLER PA 16001
16601-02	ALTOONA PA 16601
24060, 62, 63	BLACKSBURG VA 24060
24201, 02	BRISTOL VA 24201
25302, 12	CHARLESTON WV 25302
28054, 56	GASTONIA NC 28054
28301, 11	FAYETTEVILLE NC 28301
28467-70	CALABASH NC 28467
29033, 29169, 71, 72	CAYCE SC 29033
29065, 29106	JENKINSVILLE SC 29065
29302, 07, 18, 19	SPARTANBURG SC 29302
29631, 33	CLEMSON SC 29631
29647, 49	GREENWOOD SC 29649
29901, 02, 04, 05	BEAUFORT SC 29902
29903, 06	BEAUFORT SC 29903
29928, 38	HILTON HEAD ISLAND SC 29928
30083, 86	STONE MOUNTAIN GA 30083
30161-64	ROME GA 30161
30309, 61	ATLANTA GA 30309
30338, 46	DUNWOODY GA 30338
30458-61	STATESBORO GA 30458
30501, 07	GAINESVILLE GA 30501
30529, 30	COMMERCE GA 30529
31028, 88, 93, 95, 98	WARNER ROBINS GA 31088
31201, 04, 08, 11, 13, 17, 95, 96	MACON GA 31201
31310, 13, 15	HINESVILLE GA 31313
31401, 15	SAVANNAH GA 31401
31520, 21, 23-25	BRUNSWICK GA 31520
31601, 03, 06	VALDOSTA GA 31601
31701, 05, 07	ALBANY GA 31701
31903, 05-07, 09	COLUMBUS GA 31903
31908, 93, 97-99	COLUMBUS GA 31908
32024, 25, 55	LAKE CITY FL 32055
32003, 65, 73	ORANGE PARK FL 32073
32114, 24	DAYTONA BEACH FL 32114
32127, 29	PORT ORANGE FL 32127
32168, 69	NEW SMYRNA BEACH FL 32168
32205, 20	JACKSONVILLE FL 32205
32217, 37	JACKSONVILLE FL 32217
32227, 33, 66	ATLANTIC BEACH FL 32233
32212, 22, 44	JACKSONVILLE FL 32244
32301, 11	TALLAHASSEE FL 32301
32304, 10	TALLAHASSEE FL 32304
32351, 53	QUINCY FL 32351
32502, 73-76	PENSACOLA FL 32502
32503, 13	PENSACOLA FL 32503
32605, 09, 27	GAINESVILLE FL 32605
32826, 28, 29, 31	ORLANDO FL 32826
32934, 40, 41	MELBOURNE FL 32940
33040, 41	KEY WEST FL 33040
33138, 50	MIAMI FL 33138
33156, 58	KENDALL FL 33156
33160, 62	NORTH MIAMI BEACH FL 33160
33161, 81	NORTH MIAMI FL 33161
33173, 83, 93	MIAMI FL 33173
33301, 02, 94	FORT LAUDERDALE FL 33301
33310, 40	FORT LAUDERDALE FL 33310
33314, 28-30	DAVIE FL 33314
33509, 10	BRANDON FL 33509

Column A Destination ZIP Codes	Column B Label Container To
33548, 49	LUTZ FL 33549
33565-67	PLANT CITY FL 33566
33612, 82	TAMPA FL 33612
33616, 86	TAMPA FL 33616
33758, 66	CLEARWATER FL 33758
33781, 82	PINELLAS PARK FL 33781
33801, 15	LAKELAND FL 33801
33936, 71, 72	LEHIGH ACRES FL 33936
34101, 05	NAPLES FL 34101
34113, 14	NAPLES FL 34113
34210, 81, 82	BRADENTON FL 34210
34230, 34, 35	SARASOTA FL 34230
34232, 33, 40	SARASOTA FL 34232
34428, 29	CRYSTAL RIVER FL 34428
34450, 52, 53	INVERNESS FL 34450
34470, 75, 79	OCALA FL 34470
34471, 72, 80	OCALA FL 34471
34473, 76, 77, 81	OCALA FL 34473
34607, 11	SPRING HILL FL 34607
35055, 57, 58	CULLMAN AL 35055
35212, 22, 32	BIRMINGHAM AL 35212
35602, 09, 99	DECATUR AL 35602
35806, 14, 16, 93, 96	HUNTSVILLE AL 35816
36201, 02, 05-07	ANNISTON AL 36201
36515, 45, 70	JACKSON AL 36545
36601-03	MOBILE AL 36601
36604, 07, 40, 41	MOBILE AL 36604
36610-14, 17	MOBILE AL 36610
37064, 65, 68	FRANKLIN TN 37064
37127, 30, 32	MURFREESBORO TN 37130
37230, 32, 34-37, 41-50	NASHVILLE TN 37230
37311, 12, 20, 23, 64	CLEVELAND TN 37311
37601, 05	JOHNSON CITY TN 37601
37602, 04	JOHNSON CITY TN 37602
37801-04	MARYVILLE TN 37804
37909, 12	KNOXVILLE TN 37912
37923, 31, 32	KNOXVILLE TN 37923
38101, 42, 45-48, 51, 59, 61, 65	MEMPHIS TN 38101
38103, 73	MEMPHIS TN 38103
38104, 63, 74	MEMPHIS TN 38104
38118, 81	MEMPHIS TN 38118
38119, 20, 66, 88, 97	MEMPHIS TN 38119
38115, 25, 41, 75	HICKORY HILL TN 38125
38138, 39	GERMANTOWN TN 38138
38301, 14	JACKSON TN 38301
38449, 53	ARDMORE TN 38449
38555, 57, 58	CROSSVILLE TN 38555
40225, 31-33, 80, 82, 85, 87, 89, 90, 92-98	LOUISVILLE KY 40231
40258, 66, 68, 81, 83	LOUISVILLE KY 40258
40506, 26, 36, 46	LEXINGTON KY 40506
40507, 08	LEXINGTON KY 40507
40701, 02	CORBIN KY 40701
40831, 40, 40964	HARLAN KY 40831
41307, 39	JACKSON KY 41339
41410, 65	SALYERSVILLE KY 41465
41730, 49, 62	HYDEN KY 41749
42141, 42, 56	GLASGOW KY 42141
42150, 64	SCOTTSDALE KY 42164
42210, 57	BROWNSVILLE KY 42210
42203, 20, 80	ELKTON KY 42220
42251, 61, 67, 87	MORGANTOWN KY 42261
42501-03	SOMERSET KY 42501
42718, 19	CAMPBELLSVILLE KY 42718
43754, 86	LEWISVILLE OH 43754

Column A Destination ZIP Codes	Column B Label Container To
47118, 75	ENGLISH IN 47118
47129-34, 44	JEFFERSONVILLE IN 47130
47701-06, 21, 22, 27, 30-37, 39-41, 44, 47, 50	EVANSVILLE IN 47701
52406, 98, 99	CEDAR RAPIDS IA 52406
56601, 58	BEMIDJI MN 56601
56636, 59	DEER RIVER MN 56636
56740, 55	NOYES MN 56740
56741, 63	WARROAD MN 56763
57622, 23	DUPREE SD 57623
58046, 65	HOPE ND 58046
58501, 03-07	BISMARCK ND 58501
58701-03, 05, 07	MINOT ND 58701
59601, 02, 04, 20, 23, 26	HELENA MT 59601
59801, 03, 06	MISSOULA MT 59801
63775, 76	PERRYVILLE MO 63775
64050, 56, 58	INDEPENDENCE MO 64050
64053, 54	INDEPENDENCE MO 64054
64068, 69	LIBERTY MO 64068
64081, 82	LEES SUMMIT MO 64081
64105, 06, 08	KANSAS CITY MO 64108
64114, 45	KANSAS CITY MO 64114
64116, 17	N KANSAS CITY MO 64116
64119, 57	KANSAS CITY MO 64119
64134, 37	KANSAS CITY MO 64134
64151, 53, 54	KANSAS CITY MO 64151
64501, 05	SAINT JOSEPH MO 64501
65401, 02, 09	ROLLA MO 65401
65608, 65715	AVA MO 65608
65775, 76	WEST PLAINS MO 65775
66044, 49	LAWRENCE KS 66044
66101, 17, 18	KANSAS CITY KS 66101
66215, 85	LENEXA KS 66215
66604, 47, 67	TOPEKA KS 66604
66605, 09, 11, 19	TOPEKA KS 66605
66610, 14, 15	TOPEKA KS 66610
67205, 09, 15, 23, 27, 35, 75	WICHITA KS 67205
67207, 78	WICHITA KS 67207
67208, 20, 60	WICHITA KS 67208
68005, 68123, 47	BELLEVUE NE 68005
68105, 06, 55	OMAHA NE 68106
68102, 08, 09	OMAHA NE 68108
70112, 62	NEW ORLEANS LA 70112
70150, 51, 53	NEW ORLEANS LA 70150
70156, 57	NEW ORLEANS LA 70156
70726, 27	DENHAM SPRINGS LA 70726
70801, 02	BATON ROUGE LA 70801
70807, 11, 74	BATON ROUGE LA 70807
70809, 10, 84	BATON ROUGE LA 70809
70816, 17, 79	BATON ROUGE LA 70817
70819, 27	BATON ROUGE LA 70819
71105, 35	SHREVEPORT LA 71105
71108, 18	SHREVEPORT LA 71108
71109, 19, 29	SHREVEPORT LA 71109
71201, 08, 09	MONROE LA 71201
71291, 92	WEST MONROE LA 71291
71301, 02	ALEXANDRIA LA 71301
73115, 35	OKLAHOMA CITY OK 73115
73139, 73	OKLAHOMA CITY OK 73139
74011, 13, 14	BROKEN ARROW OK 74011
74017, 18	CLAREMORE OK 74017
75016, 38, 39	IRVING TX 75038
75040, 46	GARLAND TX 75040
75015, 61	IRVING TX 75061
75029, 57, 67	LEWISVILLE TX 75067

Column A Destination ZIP Codes	Column B Label Container To
75026, 75	PLANO TX 75075
76004, 13	ARLINGTON TX 76004
76001, 16, 17	ARLINGTON TX 76017
76103, 05	FORT WORTH TX 76105
76109, 85	FORT WORTH TX 76109
77040, 65	HOUSTON TX 77040
77072, 83, 99, 77272	HOUSTON TX 77072
77074, 77274	HOUSTON TX 77074
77701, 02, 07, 20	BEAUMONT TX 77707
78664, 83	ROUND ROCK TX 78664
78702, 21, 22	AUSTIN TX 78702
78705, 51	AUSTIN TX 78705
78717, 26, 29, 50	AUSTIN TX 78717
78719, 41, 42, 44	AUSTIN TX 78719
78728, 53	AUSTIN TX 78728
78730, 31	AUSTIN TX 78730
78733, 46	AUSTIN TX 78733
78752, 54	AUSTIN TX 78752
78756, 57	AUSTIN TX 78756
79106, 19, 21, 24	AMARILLO TX 79106
80003, 05, 07	ARVADA CO 80003
80010, 40	AURORA CO 80010
80011, 18, 19, 42	AURORA CO 80011
80017, 47	AURORA CO 80017
80020, 21	BROOMFIELD CO 80020
80231, 37, 51	DENVER CO 80231
80521, 22, 24	FORT COLLINS CO 80521
80631, 32, 38, 39	GREELEY CO 80631
80906, 37, 60	COLORADO SPRINGS CO 80906
80908, 20, 21	COLORADO SPRINGS CO 80908
81005, 06	PUEBLO CO 81005
81501-06	GRAND JUNCTION CO 81501
82601, 02, 04, 09	CASPER WY 82601
88510-21, 23-36, 38-50, 53-63, 65-90, 95	EL PASO TX 88510
89019, 26	JEAN NV 89019
89031-33	NORTH LAS VEGAS NV 89031
89102, 26, 46	LAS VEGAS NV 89102
89113, 48, 80	LAS VEGAS NV 89113
89115, 56	LAS VEGAS NV 89115
89117, 35, 47	LAS VEGAS NV 89117
89120, 23, 39, 41	LAS VEGAS NV 89120
89122, 42	LAS VEGAS NV 89122
89128, 45	LAS VEGAS NV 89128
89130, 31, 43	LAS VEGAS NV 89130
89134, 37, 38, 44	LAS VEGAS NV 89134
89150, 63, 64, 77, 93, 99	LAS VEGAS NV 89199
89502, 09, 20, 95	RENO NV 89502
89701, 03, 05	CARSON CITY NV 89701
90620-24	BUENA PARK CA 90620
91604, 14	N HOLLYWOOD CA 91604
91607, 17	N HOLLYWOOD CA 91607
92025, 29, 46	ESCONDIDO CA 92025
94026-29	MENLO PARK CA 94027
94080, 83, 99	S SAN FRANCISCO CA 94080
94106, 19, 20, 88	SAN FRANCISCO CA 94188
94520, 24, 27, 29	CONCORD CA 94520
94614, 21	OAKLAND CA 94621
94701, 04, 20	BERKELEY CA 94704
94801, 02	RICHMOND CA 94801
94804, 50	RICHMOND CA 94804
94901, 03, 13	SAN RAFAEL CA 94901
94925, 76	CORTE MADERA CA 94925
95030, 31, 33	LOS GATOS CA 95030
95060, 61, 64	SANTA CRUZ CA 95060

Column A Destination ZIP Codes	Column B Label Container To
95062, 63, 65	SANTA CRUZ CA 95062
95103, 06, 08, 09	SAN JOSE CA 95103
95117, 30	SAN JOSE CA 95117
95129, 57	SAN JOSE CA 95129
95201-03, 90	STOCKTON CA 95201
95340, 44, 48	MERCED CA 95340
95350, 52	MODESTO CA 95350
95616, 17	DAVIS CA 95616
95630, 95763	FOLSOM CA 95630
95670, 95741, 42	RANCHO CORDOVA CA 95670
95825, 65, 66	SACRAMENTO CA 95825
95926, 27, 29, 73, 76	CHICO CA 95926
96822, 23, 44, 48	HONOLULU HI 96822
97201, 07, 58	PORTLAND OR 97201
97208, 28, 51, 53, 55, 71, 72	PORTLAND OR 97208
97209, 96	PORTLAND OR 97209
97213, 18, 99	PORTLAND OR 97213
97214, 93	PORTLAND OR 97214
97216, 33	PORTLAND OR 97216
97219, 80	PORTLAND OR 97219
97220, 94	PORTLAND OR 97220
97221, 98	PORTLAND OR 97221
97223, 81	TIGARD OR 97223
97229, 91	PORTLAND OR 97229
97310-12, 14	SALEM OR 97310
97330, 39	CORVALLIS OR 97330
97367, 72	LINCOLN CITY OR 97367
97701, 02	BEND OR 97701
97710, 20-22	BURNS OR 97720
97814, 19	BAKER CITY OR 97814
98031, 35, 64	KENT WA 98031
98660, 63, 66, 67	VANCOUVER WA 98660
98661, 68	VANCOUVER WA 98661
99171, 76	SAINT JOHN WA 99171
99701, 03, 06, 12, 90	FAIRBANKS AK 99701
Change To:	
02108, 13, 33, 02201	BOSTON MA 02108
02115, 23	BOSTON MA 02115
02344, 46, 47, 49	MIDDLEBORO MA 02344
02664, 73, 75	S YARMOUTH MA 02664
03060, 61	NASHUA NH 03060
03062-64	NASHUA NH 03063
03246, 47, 49	LACONIA NH 03246
05301-04	BRATTLEBORO VT 05301
05740, 53, 66	MIDDLEBURY VT 05753
06106, 12, 26	HARTFORD CT 06106
10001, 43, 99, 10118-23	NEW YORK NY 10001
10005, 45-48, 10265, 70, 71	NEW YORK NY 10005
10007, 15, 80, 10204, 42, 49, 58, 61, 81, 82	NEW YORK NY 10007
10008, 10203, 67	NEW YORK NY 10008
10017, 10165-79	NEW YORK NY 10017
10020, 10111, 12	NEW YORK NY 10020
10601, 02	WHITE PLAINS NY 10601
11580-82	VALLEY STREAM NY 11580
11692, 95, 97	ARVERNE NY 11692
11722, 49, 60	CENTRAL ISLIP NY 11722
12179-81	TROY NY 12180
13220, 21	SYRACUSE NY 13220
13315, 13415	BURLINGTON FLATS NY 13315
13440, 41	ROME NY 13440
14203-05, 63	BUFFALO NY 14203
14301-03, 05	NIAGARA FALLS NY 14302
14850-53, 82	ITHACA NY 14850

Column A Destination ZIP Codes	Column B Label Container To
16001-03	BUTLER PA 16001
16601-03	ALTOONA PA 16601
24060-62	BLACKSBURG VA 24060
24201, 02, 09	BRISTOL VA 24201
25302, 12, 62	CHARLESTON WV 25302
28054-56	GASTONIA NC 28054
28301, 11, 12	FAYETTEVILLE NC 28301
28467-69	CALABASH NC 28467
29033, 29169-72	CAYCE SC 29033
29015, 65	JENKINSVILLE SC 29065
29302-04, 06, 07, 18, 19	SPARTANBURG SC 29302
29631-34	CLEMSON SC 29631
29646-49	GREENWOOD SC 29649
29901, 02, 07	BEAUFORT SC 29902
29903-06	BEAUFORT SC 29903
29915, 28, 38	HILTON HEAD ISLAND SC 29928
30083, 86, 88	STONE MOUNTAIN GA 30083
30161-65	ROME GA 30161
30309, 57, 61, 63	ATLANTA GA 30309
30338, 46, 56	DUNWOODY GA 30338
30458, 59, 61	STATESBORO GA 30458
30501, 03, 07	GAINESVILLE GA 30501
30529, 30, 99	COMMERCE GA 30529
31028, 88, 93, 95, 98, 99	WARNER ROBINS GA 31088
31201, 04, 11, 17	MACON GA 31201
31310, 13-15	HINESVILLE GA 31313
31401, 02, 07, 08, 15, 21	SAVANNAH GA 31401
31520, 21, 23, 25, 27	BRUNSWICK GA 31520
31601, 03, 06, 98, 99	VALDOSTA GA 31601
31701, 05, 07, 21	ALBANY GA 31701
31903-07, 09	COLUMBUS GA 31903
31908, 14, 17, 93, 95, 97-99	COLUMBUS GA 31908
32024, 25, 55, 56	LAKE CITY FL 32055
32067, 73	ORANGE PARK FL 32073
32114, 20, 24	DAYTONA BEACH FL 32114
32127-29	PORT ORANGE FL 32127
32168-70	NEW SMYRNA BEACH FL 32168
32204, 05, 20, 36	JACKSONVILLE FL 32205
32217, 23, 37, 41, 57	JACKSONVILLE FL 32217
32224, 27, 33, 66	ATLANTIC BEACH FL 32233
32212, 14, 22, 30, 44	JACKSONVILLE FL 32244
32301, 05, 11, 14	TALLAHASSEE FL 32301
32304, 10, 16	TALLAHASSEE FL 32304
32351-53	QUINCY FL 32351
32502, 91	PENSACOLA FL 32502
32501, 03, 13	PENSACOLA FL 32503
32605, 06, 09, 27, 53	GAINESVILLE FL 32605
32826, 28, 31	ORLANDO FL 32826
32940, 41	MELBOURNE FL 32940
33040, 41, 45	KEY WEST FL 33040
33138, 50, 51, 33238	MIAMI FL 33138
33156, 58, 33256	KENDALL FL 33156
33160, 63	NORTH MIAMI BEACH FL 33160
33153, 61, 62, 64, 81, 33261	NORTH MIAMI FL 33161
33173, 83, 93, 33283	MIAMI FL 33173
33301-03, 94	FORT LAUDERDALE FL 33301
33310, 37, 40	FORT LAUDERDALE FL 33310
33314, 28, 29	DAVIE FL 33314
33508, 09	BRANDON FL 33509
33548, 49, 58, 59	LUTZ FL 33549
33563-67	PLANT CITY FL 33566
33612, 82, 97	TAMPA FL 33612
33616, 21, 86	TAMPA FL 33616
33758, 59, 69	CLEARWATER FL 33758

Column A Destination ZIP Codes	Column B Label Container To
33780-82	PINELLAS PARK FL 33781
33801, 02, 15	LAKELAND FL 33801
33936, 70-72	LEHIGH ACRES FL 33936
34101, 06	NAPLES FL 34101
34105, 13, 14	NAPLES FL 34113
34207, 10, 81, 82	BRADENTON FL 34210
34230, 34, 78	SARASOTA FL 34230
34232, 33, 35, 40	SARASOTA FL 34232
34423, 28, 29	CRYSTAL RIVER FL 34428
34450-53	INVERNESS FL 34450
34470, 74, 75, 78, 79	OCALA FL 34470
34471, 72, 80, 83	OCALA FL 34471
34473, 76, 77, 81, 82	OCALA FL 34473
34606-08, 11	SPRING HILL FL 34607
35055-58	CULLMAN AL 35055
35212, 32	BIRMINGHAM AL 35212
35602, 03, 09, 99	DECATUR AL 35602
35806, 14, 16, 96	HUNTSVILLE AL 35816
36201, 02, 06, 07	ANNISTON AL 36201
36515, 45	JACKSON AL 36545
36601-03, 21, 22, 28, 33, 52	MOBILE AL 36601
36604, 07, 40	MOBILE AL 36604
36610-13, 17	MOBILE AL 36610
37064, 65, 67-69	FRANKLIN TN 37064
37127, 30, 32, 33	MURFREESBORO TN 37130
37229, 30, 32, 34-37, 40-50	NASHVILLE TN 37230
37311, 12, 20, 64	CLEVELAND TN 37311
37601, 05, 14	JOHNSON CITY TN 37601
37602, 04, 15	JOHNSON CITY TN 37602
37801-04, 78	MARYVILLE TN 37804
37909, 12, 21	KNOXVILLE TN 37912
37923, 30-32	KNOXVILLE TN 37923
38101, 42, 45-48, 51, 61, 65, 94, 95, 37501	MEMPHIS TN 38101
38103, 29, 36, 73	MEMPHIS TN 38103
38104, 05, 63, 74	MEMPHIS TN 38104
38110, 18, 81	MEMPHIS TN 38118
38119, 20, 66, 87, 88, 97	MEMPHIS TN 38119
38115, 25, 41, 75, 93	HICKORY HILL TN 38125
38138, 39, 83	GERMANTOWN TN 38138
38301, 02, 14	JACKSON TN 38301
35739, 38449, 53	ARDMORE TN 38449
38555, 57, 58, 71, 72	CROSSVILLE TN 38555
40225, 31-33, 81-83, 85, 87, 89, 90, 92-98	LOUISVILLE KY 40231
40258, 66, 68	LOUISVILLE KY 40258
40506, 12, 26, 36, 46, 50, 74-83, 98	LEXINGTON KY 40506
40507, 08, 11	LEXINGTON KY 40507
40701, 02, 37, 71	CORBIN KY 40701
40815, 30, 31, 40, 40964	HARLAN KY 40831
41307, 10, 39, 66	JACKSON KY 41339
41410, 19, 65	SALYERSVILLE KY 41465
41749, 69	HYDEN KY 41749
42131, 41, 42, 56	GLASGOW KY 42141
42150, 53, 64	SCOTTSVILLE KY 42164
42210, 57, 75, 85	BROWNSVILLE KY 42210
42203, 04, 20, 80	ELKTON KY 42220
42219, 51, 52, 61, 67, 87	MORGANTOWN KY 42261
42501-03, 64	SOMERSET KY 42501
42718, 19, 33	CAMPBELLSVILLE KY 42718
43754, 86, 89	LEWISVILLE OH 43754
47118, 23, 74, 75	ENGLISH IN 47118
47129-34, 44, 99	JEFFERSONVILLE IN 47130
47701-06, 08, 13, 21, 22, 27, 30-37, 39-41, 44, 47, 50	EVANSVILLE IN 47701
52406, 07, 98, 99	CEDAR RAPIDS IA 52406
56601, 19, 58	BEMIDJI MN 56601

Column A Destination ZIP Codes	Column B Label Container To
56636, 37, 59, 88	DEER RIVER MN 56636
56728, 40, 55	NOYES MN 56740
56741, 56, 63	WARROAD MN 56763
57622, 23, 47	DUPREE SD 57623
58046, 56, 65	HOPE ND 58046
58501-07	BISMARCK ND 58501
58701-03, 05, 07, 68	MINOT ND 58701
59601, 02, 20, 25, 26	HELENA MT 59601
59801, 03, 67	MISSOULA MT 59801
63747, 75, 76	PERRYVILLE MO 63775
64050, 51, 56, 58	INDEPENDENCE MO 64050
64052-54	INDEPENDENCE MO 64054
64068, 69, 87	LIBERTY MO 64068
64034, 63, 81, 82	LEES SUMMIT MO 64081
64105, 06, 08, 70, 80, 84, 87, 93, 94, 97, 98, 64944, 99	KANSAS CITY MO 64108
64114, 45-49	KANSAS CITY MO 64114
64116, 17, 44, 61, 91	N KANSAS CITY MO 64116
64119, 57, 58, 67	KANSAS CITY MO 64119
64134, 37, 92	KANSAS CITY MO 64134
64151, 53-55, 63-66	KANSAS CITY MO 64151
64501, 02, 05, 06	SAINT JOSEPH MO 64501
65401, 02, 09, 41	ROLLA MO 65401
65608, 65701, 15	AVA MO 65608
65775, 76, 88, 89	WEST PLAINS MO 65775
66044, 45, 49	LAWRENCE KS 66044
66101, 15, 17, 18	KANSAS CITY KS 66101
66214, 15, 85	LENEXA KS 66215
66604, 22, 47, 67	TOPEKA KS 66604
66605, 09, 11, 19, 24	TOPEKA KS 66605
66610, 15	TOPEKA KS 66610
67205, 09, 12, 15, 23	WICHITA KS 67205
67055, 67206, 07, 26, 28	WICHITA KS 67207
67208, 18, 20, 60	WICHITA KS 67208
68005, 68147	BELLEVUE NE 68005
68105, 06	OMAHA NE 68106
68103, 08, 72, 75, 76	OMAHA NE 68108
70112, 62, 63	NEW ORLEANS LA 70112
70150-54	NEW ORLEANS LA 70150
70156-58	NEW ORLEANS LA 70156
70706, 26, 27	DENHAM SPRINGS LA 70726
70801, 02, 25	BATON ROUGE LA 70801
70807, 11, 18, 74	BATON ROUGE LA 70807
70809, 10, 36, 84	BATON ROUGE LA 70809
70816, 17, 27, 33, 79	BATON ROUGE LA 70817
70815, 19	BATON ROUGE LA 70819
71105, 15, 35	SHREVEPORT LA 71105
71108, 18, 38, 48	SHREVEPORT LA 71108
71109, 19, 29, 49	SHREVEPORT LA 71109
71201, 08, 09, 11-13	MONROE LA 71201
71291, 92, 94	WEST MONROE LA 71291
71301-03, 07	ALEXANDRIA LA 71301
73115, 35, 65	OKLAHOMA CITY OK 73115
73139, 59, 73	OKLAHOMA CITY OK 73139
74011, 13	BROKEN ARROW OK 74011
74017, 18, 19	CLAREMORE OK 74017
75016, 37, 38	IRVING TX 75038
75040, 42, 46	GARLAND TX 75040
75015, 61, 84	IRVING TX 75061
75029, 57, 67, 77	LEWISVILLE TX 75067
75026, 75, 93	PLANO TX 75075
76004, 13, 19	ARLINGTON TX 76004
76001, 15-17	ARLINGTON TX 76017
76103, 05, 12	FORT WORTH TX 76105
76107, 09, 85	FORT WORTH TX 76109

Column A Destination ZIP Codes	Column B Label Container To
77040, 41	HOUSTON TX 77040
77072, 99, 77272	HOUSTON TX 77072
77074, 81, 77274	HOUSTON TX 77074
77707, 20	BEAUMONT TX 77707
78664, 82, 83	ROUND ROCK TX 78664
78702, 21, 22, 62	AUSTIN TX 78702
78705, 65, 73	AUSTIN TX 78705
78717, 29, 71	AUSTIN TX 78717
78719, 41, 42, 44, 60	AUSTIN TX 78719
78708, 18, 28	AUSTIN TX 78728
78730, 31, 55	AUSTIN TX 78730
78716, 33, 46	AUSTIN TX 78733
78752, 54, 61	AUSTIN TX 78752
78756, 66, 57	AUSTIN TX 78756
79106, 19, 21, 24, 59	AMARILLO TX 79106
80003, 05-07	ARVADA CO 80003
80010, 40, 45	AURORA CO 80010
80011, 42	AURORA CO 80011
80013, 17-19, 47	AURORA CO 80017
80020, 38	BROOMFIELD CO 80020
80231, 37, 47	DENVER CO 80231
80521-24	FORT COLLINS CO 80521
80631, 32, 39	GREELEY CO 80631
80906, 26, 37, 60	COLORADO SPRINGS CO 80906
80908, 20, 21, 62	COLORADO SPRINGS CO 80908
81004-06	PUEBLO CO 81005
81501, 02	GRAND JUNCTION CO 81501
82601, 02, 04, 05, 09	CASPER WY 82601
88510-21, 23-36, 38-50, 53-56, 58-63, 65-90, 95	EL PASO TX 88510
89019, 26, 70	JEAN NV 89019
89031-33, 84, 86	NORTH LAS VEGAS NV 89031
89102, 07, 26, 46	LAS VEGAS NV 89102
89113, 48	LAS VEGAS NV 89113
89110, 15, 56	LAS VEGAS NV 89115
89117, 47, 80	LAS VEGAS NV 89117
89112, 20, 21	LAS VEGAS NV 89120
89122, 42, 62	LAS VEGAS NV 89122
89108, 28, 29, 33, 49	LAS VEGAS NV 89128
89124, 30, 31, 36, 43	LAS VEGAS NV 89130
89134, 35, 37, 38	LAS VEGAS NV 89134
88901-05, 89150-54, 59, 63, 77, 93, 99	LAS VEGAS NV 89199
89502, 09, 10, 15, 20, 57, 95	RENO NV 89502
89701-05, 11-14	CARSON CITY NV 89701
90620-23	BUENA PARK CA 90620
91604, 14	NORTH HOLLYWOOD CA 91604
91607, 17	NORTH HOLLYWOOD CA 91607
92025, 26, 29, 46	ESCONDIDO CA 92025
94025-29	MENLO PARK CA 94027
94080, 83	S SAN FRANCISCO CA 94080
94106, 19, 20, 37, 39, 44, 45, 50, 51, 55, 60, 61, 63, 77, 88	SAN FRANCISCO CA 94188
94520, 22, 24, 27, 29	CONCORD CA 94520
94614, 21, 22	OAKLAND CA 94621
94701, 04, 12	BERKELEY CA 94704
94801, 02, 07	RICHMOND CA 94801
94804, 08	RICHMOND CA 94804
94901, 12, 15	SAN RAFAEL CA 94901
94925, 39, 76	CORTE MADERA CA 94925
95030, 31	LOS GATOS CA 95030
95060, 61	SANTA CRUZ CA 95060
95062, 63	SANTA CRUZ CA 95062
95103, 06, 08, 09, 15	SAN JOSE CA 95103
95117, 30, 57	SAN JOSE CA 95117
95129, 70	SAN JOSE CA 95129
95201, 90	STOCKTON CA 95201

Column A Destination ZIP Codes	Column B Label Container To
95340, 41, 44, 48	MERCED CA 95340
95350, 52, 97	MODESTO CA 95350
95616-18	DAVIS CA 95616
95630, 71, 95763	FOLSOM CA 95630
95655, 70, 95741, 42	RANCHO CORDOVA CA 95670
95825, 64-66	SACRAMENTO CA 95825
95926, 73	CHICO CA 95926
96822, 23, 26, 44, 48	HONOLULU HI 96822
97201, 04, 05, 07, 58	PORTLAND OR 97201
97208, 28, 55, 56	PORTLAND OR 97208
97209, 10, 96	PORTLAND OR 97209
97213, 18	PORTLAND OR 97213
97214, 32, 93	PORTLAND OR 97214
97215, 16, 33	PORTLAND OR 97216
97219, 39, 80	PORTLAND OR 97219
97220, 30, 94	PORTLAND OR 97220
97221, 25, 98	PORTLAND OR 97221
97223, 24, 81	TIGARD OR 97223
97006, 97229, 91	PORTLAND OR 97229
97310-13	SALEM OR 97310
97330, 31, 33, 39	CORVALLIS OR 97330
97367, 68	LINCOLN CITY OR 97367
97701, 07-09	BEND OR 97701
97710, 20-22, 36	BURNS OR 97720
97814, 34, 40, 70, 77	BAKER CITY OR 97814
98030, 31, 64	KENT WA 98031
98660, 63, 66	VANCOUVER WA 98660
98661, 65, 68, 85, 86	VANCOUVER WA 98661
99127, 71, 76	SAINT JOHN WA 99171
99701, 08	FAIRBANKS AK 99701

Add:	
02116, 17, 99, 02216, 17, 95	BOSTON MA 02116
02118-20	ROXBURY MA 02119
02136, 37	HYDE PARK MA 02136
02478, 79	BELMONT MA 02478
02457, 81	WELLESLEY HILLS MA 02481
02540, 41	FALMOUTH MA 02540
02813, 36	CHARLESTOWN RI 02813
02840, 41	NEWPORT RI 02840
03101, 05	MANCHESTER NH 03101
03218, 25	CTR BARNSTEAD NH 03225
03262, 93	NORTH WOODSTOCK NH 03262
04411, 28	BRADLEY ME 04411
04419, 34	CARMEL ME 04419
05350, 52	READSBORO VT 05350
05351, 62	WILLIAMSVILLE VT 05362
05403, 07	SOUTH BURLINGTON VT 05403
05442, 92	WATERVILLE VT 05492
05671, 76	WATERBURY VT 05676
05701, 02	RUTLAND VT 05701
06010, 11	BRISTOL CT 06010
06013, 85, 87	BURLINGTON CT 06013
06018, 24	CANAAN CT 06018
06019, 20, 22	CANTON CT 06019
06030, 32, 34	FARMINGTON CT 06032
06040, 43, 45	MANCHESTER CT 06040
06050-53	NEW BRITAIN CT 06050
06078, 80, 93	SUFFIELD CT 06078
06082, 83	ENFIELD CT 06082
06006, 95	WINDSOR CT 06095
06063, 94, 98	WINSTED CT 06098
06109, 14	HARTFORD CT 06114
06232, 48	HEBRON CT 06248

Column A Destination ZIP Codes	Column B Label Container To
06268, 69	STORRS MANSFIELD CT 06268
06281, 82	WOODSTOCK CT 06281
06335, 38, 39	LEDYARD CT 06339
06340, 49	GROTON CT 06340
06334, 60, 65	NORWICH CT 06360
06378, 79	PAWCATUCK CT 06379
06370, 82	UNCASVILLE CT 06382
06417, 19	DEEP RIVER CT 06417
06450, 51, 54	MERIDEN CT 06450
06478, 83	SEYMOUR CT 06483
06487, 88	SOUTHBURY CT 06488
06510, 11, 19, 30-36, 38, 40	NEW HAVEN CT 06511
06512, 13	EAST HAVEN CT 06512
06524, 25	NEW HAVEN CT 06524
06601, 02, 50, 73, 99	BRIDGEPORT CT 06602
06604, 06	BRIDGEPORT CT 06604
06607, 10, 14, 15	STRATFORD CT 06614
06701, 02, 20-26	WATERBURY CT 06701
06703, 05, 16	WATERBURY CT 06705
06706, 08, 10	WATERBURY CT 06708
06762, 79	OAKVILLE CT 06779
06430-32, 06824, 25, 28	FAIRFIELD CT 06824
06870, 78	OLD GREENWICH CT 06870
06490, 06890	SOUTHPORT CT 06890
08030, 31	BELLMAWR NJ 08031
08002, 34	CHERRY HILL NJ 08034
08076, 77	RIVERTON NJ 08077
08102, 03	CAMDEN NJ 08102
08106, 07	AUDUBON NJ 08106
08201, 05	ABSECON NJ 08201
08232, 34	PLEASANTVILLE NJ 08232
08360-62	VINELAND NJ 08360
10006, 10280	NEW YORK NY 10006
10021, 10162	NEW YORK NY 10021
10028, 10128	NEW YORK NY 10028
10604, 05	WHITE PLAINS NY 10604
10606, 07	WHITE PLAINS NY 10606
10701, 03	YONKERS NY 10703
10925, 79	GREENWOOD LAKE NY 10925
10996, 97	WEST POINT NY 10996
11530, 31	GARDEN CITY NY 11530
11549-51	HEMPSTEAD NY 11550
11553, 55, 56	UNIONDALE NY 11553
11570, 71	ROCKVILLE CENTER NY 11570
11704, 07	WEST BABYLON NY 11704
11741, 42	HOLBROOK NY 11741
11746, 47	HUNTINGTON STATION NY 11746
11790, 94	STONY BROOK NY 11790
11732, 73, 91, 97	SYOSSET NY 11791
11753, 11801, 02, 15	HICKSVILLE NY 11801
11968, 69	SOUTHAMPTON NY 11968
12019, 27	BURNT HILLS NY 12027
12202, 07, 10	ALBANY NY 12207
12301, 05, 08, 45	SCHENECTADY NY 12305
12414, 15	CATSKILL NY 12414
12445, 55	MARGARETVILLE NY 12455
12528, 42, 47	HIGHLAND NY 12528
12533, 40, 70	LAGRANGEVILLE NY 12540
12603, 04	POUGHKEEPSIE NY 12603
12701, 77	MONTICELLO NY 12701
12740, 82	GRAHAMSVILLE NY 12740
13089, 90	LIVERPOOL NY 13090
13056, 13158	TRUXTON NY 13158
13209, 19	SYRACUSE NY 13209

Column A Destination ZIP Codes	Column B Label Container To
14003, 13	BASOM NY 14013
14028, 14108	NEWFANE NY 14108
14233, 40, 64, 67, 70, 72, 73	BUFFALO NY 14240
15205, 75-77	PITTSBURGH PA 15205
15213, 60, 61	PITTSBURGH PA 15213
15220, 42	PITTSBURGH PA 15220
15250, 51-55, 57, 58, 62-65, 67, 68, 70, 72, 74, 78, 79, 81, 82, 85, 86, 90, 95	PITTSBURGH PA 15290
15501, 02, 10, 55	SOMERSET PA 15501
15531, 46	BOSWELL PA 15531
15541, 49	FREIDENS PA 15541
15545, 64	HYNDMAN PA 15545
15548, 63	STOYSTOWN PA 15563
15701, 05	INDIANA PA 15701
15721, 24	CHERRY TREE PA 15724
15728, 61	CLYMER PA 15728
15732, 39	CREEKSIDE PA 15732
15712, 13, 48	HOMER CITY PA 15748
15730, 40, 51, 63, 67, 76, 84	PUNXSUTAWNEY PA 15767
15758, 71	ROCHESTER MILLS PA 15771
15822, 53	RIDGEWAY PA 15853
15901, 02, 04-07, 09, 15, 45	JOHNSTOWN PA 15901
15935, 53	HOLLSOPPLE PA 15935
15957, 60	TWIN ROCKS PA 15960
16016-18, 20	BOYERS PA 16020
16021, 57	SLIPPERY ROCK PA 16057
16101, 02, 05	NEW CASTLE PA 16101
16103, 07, 08	NEW CASTLE PA 16108
16142, 72	NEW WILMINGTON PA 16142
16201, 15	KITTANNING PA 16201
16226, 28	FORD CITY PA 16226
16220, 33	LEEPER PA 16233
16235, 57	LUCINDA PA 16235
16242, 53	NEW BETHLEHEM PA 16242
16321, 22	ENDEAVOR PA 16322
16329, 68	IRVINE PA 16329
16335, 88	MEADVILLE PA 16335
16365-67	WARREN PA 16365
16401, 75	ALBION PA 16401
16404, 32	CENTERVILLE PA 16404
16412, 44	EDINBORO PA 16412
16501, 02, 07, 12, 22, 34, 38, 41, 44, 50	ERIE PA 16501
16505, 06, 53	ERIE PA 16506
16503, 04, 09-11, 14, 15, 30-32, 46, 63, 65	ERIE PA 16515
16613, 29	ASHVILLE PA 16613
16621, 85	BROADTOP PA 16621
16625, 70, 82	CLAYSBURG PA 16625
16630, 99	CRESSON PA 16630
16646, 75	HASTINGS PA 16646
16651, 98	HOUTZDALE PA 16651
16652, 54	HUNTINGDON PA 16652
16645, 56	IRVONA PA 16656
16638, 57	JAMES CREEK PA 16657
16666, 67	OSCEOLA MILLS PA 16666
16728, 35	KANE PA 16735
16801-05	STATE COLLEGE PA 16801
16822, 64	BEECH CREEK PA 16822
16836, 50	FRENCHVILLE PA 16836
16845, 71	KARTHAUS PA 16845
16839, 58, 60	MORRISDALE PA 16858
16837, 63	OLANTA PA 16863
16923, 41	GENESEE PA 16923
16910, 26	GRANVILLE SUMMIT PA 16926
17042, 46	LEBANON PA 17042

Column A Destination ZIP Codes	Column B Label Container To
17050, 55	MECHANICSBURG PA 17050
17106, 07, 20-30	HARRISBURG PA 17107
17102, 10	HARRISBURG PA 17110
17109, 12	HARRISBURG PA 17112
17212, 38	NEEDMORE PA 17238
17325, 26	GETTYSBURG PA 17325
17331-33	HANOVER PA 17331
17572, 73	RONKS PA 17572
17812, 43	BEAVER SPRINGS PA 17812
17931, 32	FRACKVILLE PA 17931
18015-17, 20, 25	BETHLEHEM PA 18016
18049, 98, 99	EMMAS PA 18049
18201, 02	HAZELTON PA 18201
18347, 48	POCONO LAKE PA 18347
18430, 70	UNION DALE PA 18470
18954, 66	SOUTHAMPTON PA 18966
18924, 69	TELFORD PA 18969
18974, 91	WARMINISTER PA 18974
19020, 21	BENSALEM PA 19020
19029, 19113	ESSINGTON PA 19029
19025, 34	FT WASHINGTON PA 19034
19043, 74	NORWOOD PA 19074
19080, 87-89	WAYNE PA 19087
19019, 92, 93, 99, 19101-04, 10, 61, 62, 70-73, 75, 77, 78, 81, 83-85, 87, 88, 91-93, 96, 97, 19244, 55	PHILADELPHIA PA 19104
19122, 23	PHILADELPHIA PA 19122
19124, 37	PHILADELPHIA PA 19124
19142, 53	PHILADELPHIA PA 19142
19112, 45	PHILADELPHIA PA 19145
19331, 39, 40	CONCORDVILLE PA 19331
19335, 72	DOWNINGTON PA 19335
19341, 53	EXTON PA 19341
19342, 73	GLEN MILLS PA 19342
19397-99	SOUTHEASTERN PA 19399
19401, 04, 05	NORRISTOWN PA 19401
19406, 84, 85	KING OF PRUSSIA PA 19406
19422, 24	BLUEBELL PA 19422
19438, 41	HARLEYSVILLE PA 19438
19454, 55	NORTH WALES PA 19454
19604, 05	READING PA 19604
19610, 11	READING PA 19610
19711, 12, 14-18, 25, 26	NEWARK DE 19711
19720, 21	NEW CASTLE DE 19720
19850, 80, 84-87, 89, 91-93, 95-98	WILMINGTON DE 19850
19890, 94, 99	WILMINGTON DE 19890
19901-04	DOVER DE 19901
19905, 06	DOVER DE 19905
19940, 21875	DELMAR DE 19940
19967, 70	OCEAN VIEW DE 19970
19944, 75	SELBYVILLE DE 19975
24014, 18	ROANOKE VA 24018
24577, 85	NATHALIE VA 24577
24614, 18	GRUNDY VA 24614
24715, 24	BRAMWELL WV 24715
24716, 26	BUD WV 24716
24714, 33	LASHMEET WV 24733
24801, 20, 24, 96	WELCH WV 24801
24808, 56	ANAWALT WV 24808
24825, 52, 68, 97	NORTHFORK WV 24868
24854, 70	OCEANA WV 24870
24846, 72	PANTHER WV 24872
24859, 74	PINEVILLE WV 24874
24821, 92, 99	WAR WV 24892
24931, 50	CRAWLEY WV 24931

Column A Destination ZIP Codes	Column B Label Container To
24941, 84	GAP MILLS WV 24941
24915, 44	GREEN BANK WV 24944
24917, 66	RENICK WV 24966
24936, 70	RONCEVERTE WV 24970
24961, 86	WHITE SULPHUR SPGS WV 24986
25007, 25180	ARNETT WV 25007
25045, 46	CLENDENIN WV 25045
25063, 26639	DUCK WV 25063
25075, 25147	ESKDALE WV 25075
25085, 25115	GAULEY BRIDGE WV 25085
25150, 64	PROCIUS WV 25164
25025, 25201	TAD WV 25201
25010, 25209	WHITESVILLE WV 25209
25239, 64	COTTAGEVILLE WV 25239
25259, 81	LOONEYVILLE WV 25259
25245, 71, 79	RIPLEY WV 25271
25313, 56	CHARLESTON WV 25313
25420, 21	GERRARDSTOWN WV 25420
25431, 34	PAWPAW WV 25434
25501, 72	ALKOL WV 25501
25601, 36, 54	LOGAN WV 25601
25661, 87	WILLIAMSON WV 25661
25672, 94	EDGARTON WV 25672
25682, 86	NEWTON WV 25686
25701, 03-05	HUNTINGTON WV 25704
25813, 16, 47	BEAVER WV 25813
25823, 56	COAL CITY WV 25823
25846, 25936	GLEN JEAN WV 25846
25864, 25934	LAYLAND WV 25864
25875, 76	MC GRAWS WV 25875
25859, 80	MOUNT HOPE WV 25880
25901, 14, 31	OAK HILL WV 25901
25958, 67	CHARMCO WV 25958
25965, 76	MEADOW BRIDGE WV 25976
25961, 81	QUINWOOD WV 25981
26138, 48, 52	MACFARLAN WV 26148
26155, 62	NEW MARTINSVILLE WV 26155
26164, 73	RAVENSWOOD WV 26164
26215, 34, 36	ROCK CAVE WV 26234
26161, 26337	CAIRO WV 26337
26334, 47	FLEMMINGTON WV 26347
26374, 26410	NEWBURG WV 26410
26327, 26421	PULLMAN WV 26421
26332, 26426	SALEM WV 26426
26343, 26447	WALKERSVILLE WV 26447
26529, 41	MAIDSVILLE WV 26541
26581, 86	LITTLETON WV 26581
26623, 41	FRAMETOWN WV 26623
26674, 90	SWISS WV 26690
26824, 52	PURGITSVILLE WV 26852
27502, 23, 39	APEX NC 27502
27522, 64	CREEDMOOR NC 27522
27536, 37	HENDERSON NC 27536
27573, 74	ROXBORO NC 27573
27612, 13, 17	RALEIGH NC 27612
27704, 12, 22	DURHAM NC 27722
28052, 53	GASTONIA NC 28052
28104-06	MATTHEWS NC 28104
28110-12	MONROE NC 28110
28144-47	SALISBURY NC 28144
28150-52	SHELBY NC 28150
28210, 87	CHARLOTTE NC 28210
28461, 65	SOUTHPORT NC 28461
28501-04	KINSTON NC 28501

Column A Destination ZIP Codes	Column B Label Container To
28540, 41, 45	JACKSONVILLE NC 28540
28542, 47	CAMP LEJEUNE NC 28542
28543, 44, 46	JACKSONVILLE NC 28546
28560-64	NEW BERN NC 28562
28734, 44	FRANKLIN NC 28734
28739, 92	HENDERSONVILLE NC 28739
29051, 29143	GABLE SC 29051
29067, 29175	KERSHAW SC 29067
29334, 90, 91, 29698	DUNCAN SC 29334
29418, 20, 23	CHARLESTON SC 29418
29501, 02	FLORENCE SC 29501
29504-06	FLORENCE SC 29505
29720-22	LANCASTER SC 29720
29730, 31, 33, 34	ROCK HILL SC 29730
29812, 13	BARNWELL SC 29812
29835, 99	MC CORMICK SC 29835
29918, 39	ESTILL SC 29918
29913, 24	HAMPTON SC 29924
29914, 40	SEABROOK SC 29940
30042, 44	LAWRENCEVILLE GA 30044
30045, 46	LAWRENCEVILLE GA 30045
30112, 16, 19	CARROLLTON GA 30116
30117, 18	CARROLLTON GA 30117
30144, 56	KENNESAW GA 30144
30325, 27	ATLANTA GA 30325
30414, 17, 38	CLAXTON GA 30417
30533, 97	DEHLONEGA GA 30533
30720-22	DALTON GA 30720
30818, 33	WRENS GA 30833
31059, 61, 62	MILLEDGEVILLE GA 31061
31050, 66	MUSELLA GA 31066
31210, 20, 21	MACON GA 31210
31522, 24, 61	BRUNSWICK GA 31522
32034, 35	FERNANDINA BEACH FL 32034
32003, 30, 65	ORANGE PARK FL 32065
32004, 82	PONTE VEDRA FL 32082
32117, 19	DAYTONA BEACH FL 32117
32135, 37, 42, 64	PALM COAST FL 32137
32158, 59, 62	LADY LAKE FL 32159
32207, 47	JACKSONVILLE FL 32207
32210, 38	JACKSONVILLE FL 32210
32216, 45, 46, 55	JACKSONVILLE FL 32216
32225, 35	JACKSONVILLE FL 32225
32303, 12, 18	TALLAHASSEE FL 32303
32505, 07, 08	PENSACOLA FL 32507
32829, 72	ORLANDO FL 32829
32934, 36	MELBOURNE FL 32934
33019, 20, 22	HOLLYWOOD FL 33020
33065, 75	POMPANO BEACH FL 33065
33067, 73, 97	POMPANO BEACH FL 33073
33116, 76	MIAMI FL 33116
33114, 34	MIAMI FL 33134
33165, 33265	MIAMI FL 33165
33122, 72	MIAMI FL 33172
33306, 34	FORT LAUDERDALE FL 33306
33307, 08	OAKLAND PARK FL 33307
33324, 88	PLANTATION FL 33324
33325, 30, 55	DAVIE FL 33355
33629, 90	TAMPA FL 33629
33701, 31	ST PETERSBURG FL 33701
33702, 16, 29, 42	ST PETERSBURG FL 33702
33704, 34	ST PETERSBURG FL 33704
33706, 36, 40	ST PETERSBURG FL 33706
33708, 38	ST PETERSBURG FL 33708

Column A Destination ZIP Codes	Column B Label Container To
33709, 43	ST PETERSBURG FL 33710
33707, 11, 37, 47	ST PETERSBURG FL 33711
33714, 84	ST PETERSBURG FL 33714
33730, 33	ST PETERSBURG FL 33730
33854-56, 67, 98	LAKE WALES FL 33854
33950, 51, 55, 80, 82, 83	PUNTA GORDA FL 33950
33927, 48, 53, 54, 81	PORT CHARLOTTE FL 33954
34104, 12	NAPLES FL 34104
34145, 46	MARCO ISLAND FL 34145
35215, 20, 35	BIRMINGHAM AL 35215
35631-34	FLORENCE AL 35631
37303, 71	ATHENS TN 37303
37304, 73	SALE CREEK TN 37373
37379, 84	SODDY DAISY TN 37379
37337, 81	SPRING CITY TN 37381
37680, 83	MOUNTAIN CITY TN 37683
37686, 99	PINEY FLATS TN 37686
38017, 27	COLLIERVILLE TN 38017
38016, 18, 88	CORDOVA TN 38018
38053-55, 83	MILLINGTON TN 38053
38111, 14, 52	MEMPHIS TN 38114
38305, 08	JACKSON TN 38305
39426, 66	PICAYUNE MS 39466
39532, 40	DIBERVILLE MS 39540
40108, 61	BRANDENBURG KY 40108
40206, 80	LOUISVILLE KY 40206
40336, 40472	IRVINE KY 40336
40823, 65, 70	CUMBERLAND KY 40823
40972, 81	ONEIDA KY 40972
40977, 88	PINEVILLE KY 40977
41011, 12, 14, 16	COVINGTON KY 41011
41022, 42	FLORENCE KY 41042
41071-74	NEWPORT KY 41071
41537, 63	JENKINS KY 41537
41612, 50	MELVIN KY 41650
41759, 73	VICCO KY 41773
38257, 42041	FULTON KY 42041
42129, 54, 42214	EDMONTON KY 42129
42431, 36	MADISONVILLE KY 42431
42539, 65, 66	LIBERTY KY 42539
42716, 64	BUFFALO KY 42716
42717, 31	BURKSVILLE KY 42717
42721, 62	CANEYVILLE KY 42721
42740, 88	GLENDALE KY 42740
43040, 41	MARYSVILLE OH 43040
43055, 56, 58, 93	NEWARK OH 43055
43081, 82, 86	WESTERVILLE OH 43082
43085, 43240	WORTHINGTON OH 43085
43206, 17	COLUMBUS OH 43206
43234, 35	COLUMBUS OH 43235
43301, 02, 06	MARION OH 43302
43446, 52	PORT CLINTON OH 43452
43523, 34	MC CLURE OH 43534
43545, 50	NAPOLEON OH 43545
43551, 52	PERRYSBURG OH 43551
43519, 57	STRYKER OH 43557
43602-04, 24	TOLEDO OH 43604
43610, 20	TOLEDO OH 43610
43609, 14	TOLEDO OH 43614
43615, 17, 35	TOLEDO OH 43615
43616, 18, 19	TOLEDO OH 43616
43701, 02	OREGON OH 43616
43701, 02	ZANESVILLE OH 43701
43735, 38	EAST FULTONHAM OH 43735
43747, 57	JERUSALEM OH 43747

Column A Destination ZIP Codes	Column B Label Container To
44004, 05	ASHTABULA OH 44004
44035, 36	ELYRIA OH 44035
44052-55	LORAIN OH 44052
44060, 61	MENTOR OH 44060
44056, 67	NORTHFIELD OH 44067
44072, 73	NOVELTY OH 44072
44095, 97	WILLOWICK OH 44095
44101, 78, 85, 89-95, 97-99	CLEVELAND OH 44101
44103, 04	CLEVELAND OH 44103
44105, 27	NEWBURG HEIGHTS OH 44105
44113-15	CLEVELAND OH 44113
44123, 32	CLEVELAND OH 44132
44136, 49	STRONGSVILLE OH 44136
44141, 47	BRECKSVILLE OH 44141
44181, 88	CLEVELAND OH 44181
44221, 22	CUYAHOGA FALLS OH 44221
44240, 42, 43	KENT OH 44240
44256, 58	MEDINA OH 44256
44281, 82	WADSWORTH OH 44281
44302-04, 07, 08, 11	AKRON OH 44302
44309, 15-17, 25, 26, 28, 93, 98, 99	AKRON OH 44309
44301, 19	AKRON OH 44319
44320, 22	AKRON OH 44320
44313, 33, 34	FAIRLAWN OH 44333
44481-83, 86, 88	WARREN OH 44481
44504, 06, 10	YOUNGSTOWN OH 44504
44512, 13	YOUNGSTOWN OH 44512
44646-48	MASSILLON OH 44646
44621, 83	UHRICHSVILLE OH 44683
44701-04, 07, 09	CANTON OH 44702
44705, 14, 21	CANTON OH 44705
44706, 10	CANTON OH 44706
44711, 12, 50, 60, 67, 99	CANTON OH 44711
44718, 35	CANTON OH 44718
44870, 71	SANDUSKY OH 44870
44856, 81	SULPHUR SPRINGS OH 44881
44845, 83	TIFFIN OH 44883
45003, 47003	COLLEGE CORNER OH 45003
45011, 12	HAMILTON OH 45011
45014, 15, 18	FAIRFIELD OH 45014
45030, 47060	HARRISON OH 45030
45042, 44	MIDDLETOWN OH 45042
45069, 71	WEST CHESTER OH 45069
45111, 40	LOVELAND OH 45140
45150, 74	MILFORD OH 45150
45201, 02, 10	CINCINNATI OH 45202
45203, 04, 14	CINCINNATI OH 45203
45206, 26	CINCINNATI OH 45206
45211, 48	CINCINNATI OH 45211
45207, 12, 37	CINCINNATI OH 45212
45216, 17, 32	CINCINNATI OH 45217
45219, 20	CINCINNATI OH 45219
45223, 25	CINCINNATI OH 45223
45209, 27	CINCINNATI OH 45227
45228, 30	CINCINNATI OH 45230
45213, 36	CINCINNATI OH 45236
45233, 38	CINCINNATI OH 45238
45239, 52	CINCINNATI OH 45239
45218, 40, 46	CINCINNATI OH 45240
45241, 62	CINCINNATI OH 45241
45247, 51	CINCINNATI OH 45247
45244, 45, 54, 55	CINCINNATI OH 45255
45325, 27	GERMANTOWN OH 45325
45342, 43	MIAMISBURG OH 45342

Column A Destination ZIP Codes	Column B Label Container To
45348, 62	ROSSBURG OH 45362
45403, 04	DAYTON OH 45404
45405, 15	DAYTON OH 45405
45402, 06, 07, 23	DAYTON OH 45406
45409, 19	DAYTON OH 45409
45413, 14	DAYTON OH 45414
45408, 17, 18, 27, 28	DAYTON OH 45417
45416, 26	DAYTON OH 45426
45410, 30, 34	DAYTON OH 45434
45439, 49	DAYTON OH 45439
45440, 41	DAYTON OH 45440
45458, 59, 75	DAYTON OH 45459
45501-06	SPRINGFIELD OH 45501
45613, 83	BEAVER OH 45613
45801, 02, 04, 05	LIMA OH 45801
45807, 09	LIMA OH 45807
45808, 17	BLUFFTON OH 45817
45822, 26	CELINA OH 45822
45831, 37	CONTINENTAL OH 45831
45839, 40	FINDLAY OH 45840
45815, 56	LEIPSIC OH 45856
45819, 95	WAPAKONETA OH 45895
47110, 42	MAUCKPORT IN 47142
47114, 61	NEW SALISBURY IN 47161
47104, 62	NEW WASHINGTON IN 47162
51526, 42	CRESCENT IA 51526
51520, 28	DOW CITY IA 51528
51537, 93	HARLAN IA 51537
51546, 50	LOGAN IA 51546
51548, 59	MC CLELLAND IA 51548
51541, 49	MACEDONIA IA 51549
51545, 57	MONDAMIN IA 51557
51562, 78	PANAMA IA 51562
51566, 91	RED OAK IA 51566
51601-03	SHENANDOAH IA 51601
51631, 32	BRADDYVILLE IA 51631
54010, 11	ELLSWORTH WI 54011
54016, 82	HUDSON WI 54016
54601-03	LA CROSSE WI 54601
54618, 37	CAMP DOUGLAS WI 54618
54628, 40	FERRYVILLE WI 54628
54620, 56	SPARTA WI 54656
54701, 03, 20	EAU CLAIRE WI 54703
54729, 74	CHIPPEWA FALLS WI 54729
54755, 64	MONDOVI WI 54755
54817, 34, 57	BIRCHWOOD WI 54817
54838, 90	GORDON WI 54838
54846, 55	MARENGO WI 54855
54816, 56	MASON WI 54856
54814, 41, 68	RICE LAKE WI 54868
54836, 80	SUPERIOR WI 54880
54862, 96	WINTER WI 54896
55030, 36	GRASSTON MN 55030
55067, 69	RUSH CITY MN 55069
55075-77	SOUTH ST PAUL MN 55075
55078, 79	STACY MN 55079
55042, 82, 83	STILLWATER MN 55082
55101, 02	SAINT PAUL MN 55101
55104, 14	SAINT PAUL MN 55104
55110, 15	SAINT PAUL MN 55110
55108, 13	SAINT PAUL MN 55113
55105, 16	SAINT PAUL MN 55116
55103, 17	SAINT PAUL MN 55117
55120-23	SAINT PAUL MN 55121

Column A Destination ZIP Codes	Column B Label Container To
55125, 29	SAINT PAUL MN 55125
55126, 27	SAINT PAUL MN 55127
55119, 28	SAINT PAUL MN 55128
55133, 44, 46, 55, 61, 64-66, 68-70, 72, 75, 77, 82, 87, 88, 90, 91	SAINT PAUL MN 55164
55316, 27	CHAMPLIN MN 55316
55317, 18, 31, 86	CHANHASSEN MN 55317
55306, 37	BURNSVILLE MN 55337
55344, 46, 47	EDEN PRAIRIE MN 55344
55305, 45, 91, 92	MINNETONKA MN 55345
55349, 55575	HOWARD LAKE MN 55349
55357, 55595-99	LORETTO MN 55357
55348, 59, 93, 55570-72, 74, 76-79, 92, 93	MAPLE PLAIN MN 55359
55362, 65, 55561, 63, 65, 80-82, 84-91	MONTICELLO MN 55362
55368, 94, 97, 99, 55550-54, 56-60, 62, 64, 66-68, 73, 83, 94	NORWOOD MN 55368
55369, 55569	OSSEO MN 55369
55371, 77	PRINCETON MN 55371
55401, 02, 15	MINNEAPOLIS MN 55401
55403, 05	MINNEAPOLIS MN 55403
55404, 54	MINNEAPOLIS MN 55404
55411, 12	MINNEAPOLIS MN 55411
55414, 55	MINNEAPOLIS MN 55414
55417, 50	MINNEAPOLIS MN 55417
55413, 18	MINNEAPOLIS MN 55418
55420, 25	MINNEAPOLIS MN 55420
55428-30, 68	MINNEAPOLIS MN 55429
55437, 38	MINNEAPOLIS MN 55438
55424, 36, 39	MINNEAPOLIS MN 55439
55440, 58, 59, 80, 88	MINNEAPOLIS MN 55440
55441, 42, 46	MINNEAPOLIS MN 55442
55443-45	MINNEAPOLIS MN 55443
55433, 48	MINNEAPOLIS MN 55448
55434, 49	MINNEAPOLIS MN 55449
55607, 14	SILVER BAY MN 55614
55703, 10	ANGORA MN 55703
55717, 24, 66	COTTON MN 55724
55731, 96	ELY MN 55731
55730, 44, 45	GRAND RAPIDS MN 55744
55746, 47	HIBBING MN 55746
55748, 85	HILL CITY MN 55748
55771, 72	ORR MN 55771
55702, 79, 91	SAGINAW MN 55779
55777, 92	VIRGINIA MN 55792
55784, 93	WARBA MN 55793
55749, 97	WRENSHALL MN 55797
55803, 04	DULUTH MN 55803
55701, 55801, 02, 05, 06, 08, 10-12, 14-16	DULUTH MN 55806
55901-03, 05	ROCHESTER MN 55901
55904, 06	ROCHESTER MN 55904
55968, 81	WABASHA MN 55981
55942, 87, 88	WINONA MN 55987
56001-03, 06	MANKATO MN 56001
56031, 75	FAIRMONT MN 56031
56030, 73, 84	NEW ULM MN 56073
56047, 98	WINNEBAGO MN 56098
56101, 18	WINDOM MN 56101
56164, 77	PIPESTONE MN 56164
56165, 68	RUSHMORE MN 56168
56132, 75	TRACY MN 56175
56210, 40	GRACEVILLE MN 56240
56287, 92	VESTA MN 56292
56301-04	ST CLOUD MN 56301
56372, 87, 93-99	ST CLOUD MN 56372

Column A Destination ZIP Codes	Column B Label Container To
56456, 74	PINE RIVER MN 56474
56501, 02, 77, 78	DETROIT LAKES MN 56501
56522, 65, 83	CAMPBELL MN 56522
56533, 37, 38	FERGUS FALLS MN 56537
56544, 93	FRAZEE MN 56544
56626, 41	BENA MN 56626
56649, 79	INTL FALLS MN 56649
57005, 56	BRANDON SD 57005
57006, 07	BROOKINGS SD 57006
57020, 55	CROOKS SD 57020
57043, 47	MARION SD 57043
57044, 69	VERMILLION SD 57069
57078, 79	YANKTON SD 57078
57103, 04, 10, 17, 18, 86, 88, 89, 92, 94-98	SIOUX FALLS SD 57104
57105-08	SIOUX FALLS SD 57106
57233, 49	LAKE PRESTON SD 57249
57246, 52, 53	MILBANK SD 57252
57271, 78	WILLOW LAKE SD 57278
57312, 79	ALPENA SD 57312
57314, 37	ARTESIAN SD 57314
57328, 44	CORSICA SD 57328
57345, 46, 57540	HIGHMORE SD 57345
57339, 61, 80	WAGNER SD 57380
57401, 02, 74	ABERDEEN SD 57401
57421, 32	CLAREMONT SD 57432
57433, 49	COLUMBIA SD 57433
57451, 62	IPSWICH SD 57451
57420, 72	SELBY SD 57472
57529, 33, 42	GREGORY SD 57533
57538, 71	HERRICK SD 57538
57547, 51	MARTIN SD 57551
57601, 59	MOBRIDGE SD 57601
57620, 50	BISON SD 57620
57706, 19	BOX ELDER SD 57719
57724, 59319	CAMP CROOK SD 57724
57763, 82	OELRICHS SD 57763
57736, 67, 91	WASTA SD 57791
58004, 12, 79	CASSELTON ND 58012
58007, 29	ERIE ND 58029
58040, 69	GWINNER ND 58040
58005, 42	HARWOOD ND 58042
58009, 45	HILLSBORO ND 58045
58074-76	WHPETON ND 58075
58008, 81	WYNDMERE ND 58081
58102, 05, 07, 08, 21-26	FARGO ND 58102
58103, 04, 06, 09	FARGO ND 58103
58201-08	GRAND FORKS ND 58201
58218, 19, 23	BUXTON ND 58218
58249, 55, 81	LANGDON ND 58249
58224, 59	MICHIGAN ND 58259
58239, 82	WALHALLA ND 58282
58301, 62, 82	DEVILS LAKE ND 58301
58310, 17	BISBEE ND 58317
58337, 41	HARVEY ND 58341
58353, 63	MYLO ND 58353
58319, 56	NEW ROCKFORD ND 58356
58339, 65	ROCKLAKE ND 58365
58359, 68	RUGBY ND 58368
58401, 02, 05, 76	JAMESTOWN ND 58401
58418, 22, 50	BOWDON ND 58418
58430, 44	GOODRICH ND 58444
58535, 64, 66, 69	FLASHER ND 58535
58528, 38	FORT YATES ND 58538
58549, 61	NAPOLEON ND 58561

Column A Destination ZIP Codes	Column B Label Container To
58532, 72	STERLING ND 58572
58622, 27	BELFIELD ND 58622
58623, 43	BOWMAN ND 58623
58630, 41	GLADSTONE ND 58630
58710, 58	ANAMOOSE ND 58710
58723, 47	BUTTE ND 58723
58712, 36	DRAKE ND 58736
59107, 14-17	BILLINGS MT 59107
59701, 07, 50	BUTTE MT 59701
63626, 30	CADET MO 63630
63646, 50	IRONTON MO 63650
63661, 70	SAINTE GENEVIEVE MO 63670
63750, 87	ZALMA MO 63787
63931, 35, 42	DONIPHAN MO 63935
63939, 55	FAIRDEALING MO 63939
63944, 63	GREENVILLE MO 63944
63938, 61	QULIN MO 63961
63934, 64	SILVA MO 63964
64014, 15, 29	BLUE SPRINGS MO 64014
64024, 73	EXCELSIOR SPRINGS MO 64024
64109, 23, 24, 27, 28	KANSAS CITY MO 64127
64402, 38	ALBANY MO 64402
64456, 58	GRANT CITY MO 64456
64482, 96	ROCK PORT MO 64482
64476, 86	SHERIDAN MO 64486
64601, 54	CHILLICOTHE MO 64601
64656, 64	LUDLOW MO 64656
64645, 67	NEWTON MO 64667
64730, 77	BUTLER MO 64730
64759, 66	LAMAR MO 64759
64751, 78	RICHARDS MO 64778
64745, 79	RICH HILL MO 64779
64853, 66	STARK CITY MO 64866
65436, 62	EDGAR SPRINGS MO 65462
65468, 65589	EUNICE MO 65468
65433, 44, 83	HOUSTON MO 65483
65529, 50	NEWBURG MO 65550
65556, 72	RICHLAND MO 65556
65449, 65560	SALEM MO 65560
65606, 90	ALTON MO 65606
65609, 65766	BAKERSFIELD MO 65609
65740, 71	ROCKAWAY BEACH MO 65740
65630, 65754	SPOKANE MO 65754
65638, 65768	VANZANT MO 65768
65801, 14, 90, 98, 99	SPRINGFIELD MO 65801
65802, 03, 06	SPRINGFIELD MO 65802
65804, 08, 09	SPRINGFIELD MO 65804
65807, 10	SPRINGFIELD MO 65807
66018, 19	DESOTO KS 66018
66027, 43, 48	LEAVENWORTH KS 66048
66085, 66221, 23, 24	STILWELL KS 66085
66201, 50, 76, 79	SHAWNEE MISSION KS 66201
66204, 51	SHAWNEE MISSION KS 66204
66212, 82	SHAWNEE MISSION KS 66212
66209, 10, 13, 25	SHAWNEE MISSION KS 66213
66417, 28	GOFF KS 66428
66426, 66549	WESTMORELAND KS 66549
66601, 03, 06, 07, 12, 14, 16, 20, 25, 26, 28, 29, 34, 36-38, 42, 52, 53, 75, 92, 99	TOPEKA KS 66603
66701, 38	FORT SCOTT KS 66701
66711, 41	ARCADIA KS 66711
66713, 78	BAXTER SPRINGS KS 66713
66727, 36	FREDONIA KS 66736
66732, 55	MORAN KS 66755

Column A Destination ZIP Codes	Column B Label Container To
66762, 63	PITTSBURG KS 66762
66754, 69	REDFIELD KS 66769
66772, 75	STARK KS 66775
66842, 62	CASSODAY KS 66842
66930, 38	CLYDE KS 66938
67038, 67102	DEXTER KS 67038
67012, 45	EUREKA KS 67045
67021, 67124	PRATT KS 67124
67071, 67143	SUN CITY KS 67143
67201-03, 14	WICHITA KS 67202
67210, 11, 16	WICHITA KS 67216
67213, 17	WICHITA KS 67217
67276, 77	WICHITA KS 67276
67548, 53	LA CROSSE KS 67548
67637, 56	ELLIS KS 67637
67639, 61	PHILLIPSBURG KS 67661
67846, 68	GARDEN CITY KS 67846
68007, 68	BENNINGTON NE 68007
68014, 36	BRUNO NE 68014
68033, 42	ITHACA NE 68033
68322, 68444	BRUNING NE 68322
68323, 80	BURCHARD NE 68323
68342, 68440	DILLER NE 68342
68362, 70	HEBRON NE 68370
68309, 68415	ODELL NE 68415
68420, 41	PAWNEE CITY NE 68420
68436, 52	SHICKLEY NE 68436
68324, 68443	STERLING NE 68443
68601, 02	COLUMBUS NE 68601
68627, 55	CEDAR RAPIDS NE 68627
68623, 38	FULLERTON NE 68638
68621, 48, 49, 59	NORTH BEND NE 68649
68667, 69	ULYSSES KS 68669
68701, 02	NORFOLK NE 68701
68711, 13	ATKINSON NE 68713
68729, 89	CREIGHTON NE 68729
68751, 57	NEWCASTLE NE 68757
68737, 47, 65	OSMOND NE 68765
68801-03	GRAND ISLAND NE 68801
68814, 19, 80	ANSLEY NE 68814
68823, 37	BURWELL NE 68823
68834, 63	OVERTON NE 68863
68926, 46	BEAVER CITY NE 68926
68937, 76	ELWOOD NE 68937
68944, 54	HARVARD NE 68944
68949, 69	HOLDREGE NE 68949
68961, 64	NELSON NE 68961
68952, 72	RIVERTON NE 68972
68975, 79	SUTTON NE 68979
69026, 36	DANBURY NE 69026
69101, 03	NORTH PLATTE NE 69101
69160, 62	SIDNEY NE 69162
69201, 20	VALENTINE NE 69201
69211, 19	CODY NE 69211
69334, 53	BAYARD NE 69334
69347, 67	HAY SPRINGS NE 69347
69348, 54	HEMINGFORD NE 69348
69360, 65	RUSHVILLE NE 69360
69661, 63	SCOTTSBLUFF NE 69361
70002, 05, 06	METAIRIE LA 70002
70129, 89	NEW ORLEANS LA 70129
70130, 39, 70, 90	NEW ORLEANS LA 70130
70808, 20, 98	BATON ROUGE LA 70808
70821-23, 83	BATON ROUGE LA 70821

Column A Destination ZIP Codes	Column B Label Container To
70893, 94	BATON ROUGE LA 70893
71343, 44, 77	JONESVILLE LA 71343
75024, 25	PLANO TX 75025
75039, 63	IRVING TX 75039
75014, 62	IRVING TX 75062
75074, 86, 94	PLANO TX 75074
76101, 02, 04, 13	FORT WORTH TX 76102
76106, 31, 37, 48, 77-79	FORT WORTH TX 76106
76122, 61, 92, 93, 95-99	FORT WORTH TX 76161
76240, 41	GAINESVILLE TX 76240
76244, 48	KELLER TX 76248
76520, 55	CAMERON TX 76520
77701, 02	BEAUMONT TX 77701
78501-05, 77	MCALLEN TX 78501
78605, 08	BERTRAM TX 78605
78624, 75	FREDERICKSBURG TX 78624
78603, 14, 29, 58, 77	GONZALES TX 78629
78636, 65	JOHNSON CITY TX 78636
78703, 51	AUSTIN TX 78703
78711, 74	AUSTIN TX 78711
78712, 13	AUSTIN TX 78712
78714, 69	AUSTIN TX 78714
78715, 45	AUSTIN TX 78745
78726, 50	AUSTIN TX 78750
78720, 59	AUSTIN TX 78759
78763, 79	AUSTIN TX 78763
78767, 68	AUSTIN TX 78767
78934, 43	COLUMBUS TX 78934
78945, 51, 64	LA GRANGE TX 78945
78954, 61	ROUND TOP TX 78954
79912, 13	EL PASO TX 79912
79915, 26	EL PASO TX 79915
79922, 32	EL PASO TX 79922
79914, 24, 34	EL PASO TX 79924
80014, 44	AURORA CO 80014
80104, 08, 09	CASTLE ROCK CO 80104
80301, 08-10	BOULDER CO 80301
80633, 34, 38	GREELEY CO 80633
81505, 06	GRAND JUNCTION CO 81505
85201, 11	MESA AZ 85201
85203, 75	MESA AZ 85203
85207, 15	MESA AZ 85215
85710, 31	TUCSON AZ 85710
87108, 16, 18, 98	ALBUQUERQUE NM 87108
87115, 17, 85	ALBUQUERQUE NM 87115
89012, 52, 74	HENDERSON NV 89012
89123, 39, 41	LAS VEGAS NV 89123
89144, 45	LAS VEGAS NV 89144
89301, 15	ELY NV 89301
89406, 07, 96	FALLON NV 89406
89445, 46	WINNEMUCCA NV 89445
89450-52	INCLINE VILLAGE NV 89451
89503, 13	RENO NV 89503
89511, 21	RENO NV 89511
89523, 33	RENO NV 89523
90005, 10, 20, 70, 75, 76	LOS ANGELES CA 90005
90007, 18, 37, 89	LOS ANGELES CA 90007
90014, 15, 55, 79	LOS ANGELES CA 90014
90017, 57, 71, 81	LOS ANGELES CA 90017
90025, 73	LOS ANGELES CA 90025
90027, 29, 72	LOS ANGELES CA 90027
90030, 51, 54, 60 74, 84, 87, 88, 96, 90102, 89	LOS ANGELES CA 90030
90041, 42, 50	LOS ANGELES CA 90041
90043, 62	LOS ANGELES CA 90043

Column A Destination ZIP Codes	Column B Label Container To
90045, 83, 94	LOS ANGELES CA 90045
90036, 48	LOS ANGELES CA 90048
90049, 77	LOS ANGELES CA 90049
90002, 59, 61	LOS ANGELES CA 90059
90012, 13, 53, 86	LOS ANGELES CA 90086
90209-13	BEVERLY HILLS CA 90210
90220-24	COMPTON CA 90221
90230, 31	CULVER CITY CA 90230
90232, 33	CULVER CITY CA 90232
90240, 41	DOWNEY CA 90241
90245, 66, 67	EL SEGUNDO CA 90245
90247-49	GARDENA CA 90247
90250, 51	HAWTHORNE CA 90250
90260, 61	LAWNDALE CA 90260
90263-65	MALIBU CA 90265
90254, 77, 78	REDONDO BEACH CA 90277
90291-96	VENICE CA 90291
90301, 03-11	INGLEWOOD CA 90304
90404-09, 11	SANTA MONICA CA 90404
90501-03, 05-09	TORRANCE CA 90503
92027, 30	ESCONDIDO CA 92027
92110, 71	SAN DIEGO CA 92110
93604, 69	BASS LAKE CA 93604
93611-13	CLOVIS CA 93612
93637-39	MADERA CA 93638
93646, 75	ORANGE COVE CA 93646
93701, 21	FRESNO CA 93701
93704, 55	FRESNO CA 93704
93705, 90-94	FRESNO CA 93705
93706, 25	FRESNO CA 93706
93710, 29	FRESNO CA 93710
93901, 02	SALINAS CA 93901
93905, 15	SALINAS CA 93905
93922, 23	CARMEL CA 93923
94039, 41, 42	MOUNTAIN VIEW CA 94041
94040, 43	MOUNTAIN VIEW CA 94043
94109, 64	SAN FRANCISCO CA 94109
94125, 28	SAN FRANCISCO CA 94128
94501, 02	ALAMEDA CA 94501
94503, 89	AMERICAN CANYON CA 94503
94518, 19	CONCORD CA 94518
94533, 34	FAIRFIELD CA 94533
94545, 57	HAYWARD CA 94545
94559, 81	NAPA CA 94559
94566, 86	PLEASANTON CA 94566
94547, 72	RODEO CA 94572
94567, 74, 76	SAINT HELENA CA 94574
94512, 85	SUISUN CITY CA 94585
94903, 13	SAN RAFAEL CA 94903
94964, 74	SAN QUENTIN CA 94964
94965, 66	SAUSALITO CA 94965
94975, 99	PETALUMA CA 94999
95070, 71	SARATOGA CA 95070
95101, 02, 61, 90-96	SAN JOSE CA 95101
95110, 13	SAN JOSE CA 95113
95202, 03	STOCKTON CA 95203
95213, 97	STOCKTON CA 95213
95246, 50	SHEEP RANCH CA 95250
95226, 52	VALLEY SPRINGS CA 95252
95336, 37	MANTECA CA 95336
95314, 64, 75	PINECREST CA 95364
95402, 06	SANTA ROSA CA 95402
95405, 09	SANTA ROSA CA 95405
95420, 37	FORT BRAGG CA 95437

Column A Destination ZIP Codes	Column B Label Container To
95485, 93	UPPER LAKE CA 95485
95611, 21	CITRUS HEIGHTS CA 95621
95624, 95759	ELK GROVE CA 95624
95652, 60	NORTH HIGHLANDS CA 95660
95687, 96	VACAVILLE CA 95687
95680, 90	WALNUT GROVE CA 95690
95605, 91	WEST SACRAMENTO CA 95691
95724, 28	SODA SPRINGS CA 95728
95721, 35	TWIN BRIDGES CA 95735
95798, 99	WEST SACRAMENTO CA 95799
95813, 51-53	SACRAMENTO CA 95813
95815, 33	SACRAMENTO CA 95815
95826, 27	SACRAMENTO CA 95826
95834-37	SACRAMENTO CA 95834
95842, 43	SACRAMENTO CA 95842
95901, 03	MARYSVILLE CA 95901
95927, 29, 76	CHICO CA 95927
96001, 99	REDDING CA 96001
96021, 29	CORNING CA 96021
96051, 70	LAKEHEAD CA 96051
96061, 63	MINERAL CA 96063
96114, 36	JANESVILLE CA 96114
96123, 32	RAVENDALE CA 96123
96127, 30	SUSANVILLE CA 96130
96150-52, 54-56, 58	SOUTH LAKE TAHOE CA 96150
96160, 61	TRUCKEE CA 96161
96707, 97, 96862	WAIPAHU HI 96797
96821, 25	HONOLULU HI 96825
96910, 13, 15, 19, 21, 23, 29, 31, 32	BARRIGADA GU 96913
97236, 66	PORTLAND OR 97236
97302, 06	SALEM OR 97302
97301, 03, 05, 14	SALEM OR 97303
97401, 40	EUGENE OR 97401
97403, 05, 55	EUGENE OR 97405
98056, 59	RENTON WA 98059
98662, 64, 82-84, 87	VANCOUVER WA 98684
99706, 09, 12, 90	FAIRBANKS AK 99709
Delete:	
02109, 13	BOSTON MA 02109
03575, 95	TWIN MOUNTAIN NH 03595
05353, 59	TOWNSHEND VT 05353
05652, 53	EDEN VT 05652
06117, 37	W HARTFORD CT 06117
10451, 52	BRONX NY 10452
10454, 63	BRONX NY 10454
10461, 72	BRONX NY 10472
12222, 23, 26-29	ALBANY NY 12222
12231-33	ALBANY NY 12231
12255-57	ALBANY NY 12255
12858, 83	TICONDEROGA NY 12883
13088-90	LIVERPOOL NY 13088
13208, 18	SYRACUSE NY 13208
13260, 61	SYRACUSE NY 13260
14264, 67	BUFFALO NY 14264
25701, 05	HUNTINGTON WV 25701
29303, 16	SPARTANBURG SC 29303
29304, 05	SPARTANBURG SC 29304
29646, 48	GREENWOOD SC 29646
30042, 45	LAWRENCEVILLE GA 30042
30116, 17	CARROLLTON GA 30116
30118, 19	CARROLLTON GA 30118
30214, 15	FAYETTEVILLE GA 30214
30719-22	DALTON GA 30719

Column A Destination ZIP Codes	Column B Label Container To
31407, 08, 18	SAVANNAH GA 31408
31402, 09, 21, 22	SAVANNAH GA 31409
32221, 54	JACKSONVILLE FL 32221
32581, 82, 89	PENSACOLA FL 32581
32590, 91	PENSACOLA FL 32590
32592-94	PENSACOLA FL 32592
32595-98	PENSACOLA FL 32595
32606, 53	GAINESVILLE FL 32606
32960, 63	VERO BEACH FL 32960
33608, 21	TAMPA FL 33608
33613, 97	TAMPA FL 33613
33763, 65	CLEARWATER FL 33763
33853, 98	LAKE WALES FL 33853
34109, 10	NAPLES FL 34109
35630, 31, 33, 34	FLORENCE AL 35630
36110, 21	MONTGOMERY AL 36121
36106, 23	MONTGOMERY AL 36123
36111, 25	MONTGOMERY AL 36125
37067, 69	FRANKLIN TN 37067
40512, 50, 74-83	LEXINGTON KY 40512
43007, 67	RAYMOND OH 43067
43130, 56	LANCASTER OH 43130
43135, 52	LAURELVILLE OH 43135
43314, 35	CALEDONIA OH 43314
43330, 59	WHARTON OH 43359
43725, 50	CAMBRIDGE OH 43725
45648, 99	LUCASVILLE OH 45648
45683, 90	WAVERLY OH 45690
45715, 21	BEVERLY OH 45715
45786, 87	WATERFORD OH 45786
47708, 13	EVANSVILLE IN 47708
59101, 05	BILLINGS MT 59101
59102, 06	BILLINGS MT 59102
59401, 04, 14	GREAT FALLS MT 59401
59802, 07	MISSOULA MT 59802
59804, 08	MISSOULA MT 59808
64109, 28	KANSAS CITY MO 64109
64123, 24	KANSAS CITY MO 64123
66221, 23, 24	STANLEY KS 66223
67206, 26, 28, 30, 32	WICHITA KS 67206
70113, 54, 58	NEW ORLEANS LA 70113
70803, 94	BATON ROUGE LA 70803
70818, 37	BATON ROUGE LA 70818
71346, 56	MORROW, LA 71356
71411, 14	CAMPTI LA 71411
71425, 35	ENTERPRISE LA 71425
71449, 60	MANY LA 71449
73160, 70	OKLAHOMA CITY OK 73160
76177, 78	FORT WORTH TX 76177
76131, 79	FORT WORTH TX 76179
80013, 14, 44	AURORA CO 80013
80308-10	BOULDER CO 80308
80633, 34	GREELEY CO 80634
80913, 26	COLORADO SPRINGS CO 80913
83610, 43	CAMBRIDGE ID 83610
85256, 57	SCOTTSDALE AZ 85256
85635, 50	SIERRA VISTA AZ 85635
85730, 47, 48	TUCSON AZ 85730
89112, 21	LAS VEGAS NV 89121
89129, 33, 49	LAS VEGAS NV 89129
92026, 27, 30	ESCONDIDO CA 92026
92111, 71	SAN DIEGO CA 92111
94061, 63, 64	REDWOOD CITY CA 94061
94062, 65	REDWOOD CITY CA 94062

Column A Destination ZIP Codes	Column B Label Container To
94912, 15	SAN RAFAEL CA 94912
94939, 77	LARKSPUR CA 94939
95121, 38	SAN JOSE CA 95121
97134, 41, 43	TILLAMOOK OR 97141
97204, 56	PORTLAND OR 97204
97301, 13	SALEM OR 97301
97424, 72	COTTAGE GROVE OR 97424
98056, 57	RENTON WA 98056
98602, 35	LYLE WA 98635
98662, 82	VANCOUVER WA 98662
98664, 83, 84, 87	VANCOUVER WA 98664
98665, 85, 86	VANCOUVER WA 98665

* * * * *

— Logistics, Network Operations Management, 1-22-04

DMM REVISION

Rulings Concerning First-Class Mail and Standard Mail Items

Effective January 22, 2004, *Domestic Mail Manual* (DMM™) G020.3.0 and P011.4.2 are revised to transfer authority for certain final agency decisions by the Postal Service™ from the rates and classification service centers (RCSCs) to the manager, Mailing Standards, Postal Service Headquarters.

The manager, Mailing Standards, will issue the final agency decision when a mailer appeals a classification or revenue deficiency decision by a local Post Office™ based on a finding that mail entered or sought to be entered at Standard Mail™ rates is required, due to its contents, to be mailed at First-Class Mail® rates. This change will not affect the authority of local Postal Service officials to issue classification rulings and revenue deficiencies or the authority of the RCSCs to consider appeals other than those described above.

Mailers should still send appeals to the office that issued the decision, accompanied by a complete copy of the mail-piece in question, in accordance with the provisions and timeframes set forth in the DMM. Postmasters receiving appeals under these procedures should continue to forward them to the appropriate RCSC. In turn, the RCSC will forward applicable appeals to the manager, Mailing Standards.

We will incorporate these revisions into the printed version of DMM 59 and into the monthly update of the online DMM available via Postal Explorer at <http://pe.usps.gov>.

Domestic Mail Manual (DMM)

* * * * *

G General Information

G000 The USPS and Mailing Standards

* * * * *

G020 Mailing Standards

* * * * *

3.0 RULINGS ON MAILING STANDARDS

3.1 Local Decision

[Revise 3.1 to read as follows:]

A mailer who disagrees with a classification decision by a local Post Office, whether on a pending or a proposed mailing, may send a written appeal to the postmaster within 30 days. The appeal is forwarded to the appropriate rates and classification service center (RCSC). If the appeal concerns a ruling that mail, due to its contents, must be entered at First-Class Mail rather than Standard Mail rates, the RCSC will forward the appeal to the manager, Mailing Standards, USPS Headquarters, who will issue the final agency decision. The RCSC will issue the final agency decision on all other appeals. Only the RCSC manager may rule on an appeal or initial request for a ruling on an exception to a USPS standard in the DMM.

3.2 Expedited Oral Decision

[Revise 3.2 to read as follows:]

A mailer who receives an adverse ruling from a Post Office, whether on a pending or proposed mailing, may request the RCSC manager to provide an expedited oral decision on appeal. This request for an expedited appeal may be made

by telephone. If the appeal concerns a ruling that mail, due to its contents, must be entered at First-Class Mail rather than Standard Mail rates, the RCSC will forward the appeal to the manager, Mailing Standards, who will determine whether the appeal or individual questions in the appeal can be decided on an expedited basis and, if so, advise the mailer of the decision and then confirm it in writing. For all other appeals, the RCSC manager will determine whether the appeal or individual questions in the appeal can be decided on an expedited basis and, if so, advise the mailer of the determination and confirm it in writing.

* * * * *

3.4 RCSC Decision

[Revise 3.4 to read as follows:]

Any mail classification decision made initially by the RCSC manager may be appealed within 15 days to the manager, Mailing Standards (see G043 for address), who has sole authority to render a decision on such appeals.

* * * * *

P Postage and Payment Methods

P000 Basic Information

P010 General Standards

P011 Payment

* * * * *

4.0 REVENUE DEFICIENCY—GENERAL

* * * * *

4.2 Appeal of Ruling

[Revise 4.2 to read as follows:]

Except as provided under 5.0 and E670, a mailer may appeal a revenue deficiency assessment by sending a written appeal within 30 days of receipt of the notification to the appropriate postmaster or manager in 4.2a through 4.2c. In all cases, the mailer may be asked to give more information or documentation to support the appeal. Failure to do so within 30 days of the request is grounds for denying an appeal. Any decision that is not appealed as prescribed becomes the final agency decision. Mailers may send appeals as follows:

- a. To the district manager, Finance, for revenue deficiencies for fees. The district manager, Finance, issues the final USPS decision.
- b. To the postmaster or manager, Business Mail Entry, for revenue deficiencies for postage. The postmaster or manager, Business Mail Entry, forwards the appeal to the RCSC manager serving the entry Post Office. If the appeal concerns a ruling that mail, due to its contents, must be entered at First-Class Mail rather than Standard Mail rates, the RCSC will forward the appeal to the manager, Mailing Standards, USPS Headquarters, who will issue the final agency decision. The RCSC will issue the final agency decision on all other appeals.
- c. To the manager, Mailing Standards (see G043 for address), if the RCSC manager first assessed the deficiency. The manager, Mailing Standards, issues the final agency decision.

* * * * *

— Mailing Standards,
Pricing and Classification, 1-22-04

DMM REVISION

Migratory Bird Hunting and Conservation Stamps

Effective January 22, 2004, the *Domestic Mail Manual* (DMM™) is revised to include recent policy changes pertaining to redemption of unsold migratory bird hunting and conservation stamps for customers who purchase these for resale.

We will incorporate these revisions into the printed version of DMM 59 and into the monthly update of the online DMM available via Postal Explorer at <http://pe.usps.gov>.

Domestic Mail Manual (DMM)

* * * * *

S Special Services

S000 Miscellaneous Services

* * * * *

S020 Money Orders and Other Servies
* * * * *

4.0 NONPOSTAL SERVICES

4.1 Bird Hunting Stamps

[Revise 4.1 to read as follows:]

Migratory bird hunting and conservation stamps (“bird stamps”) are required by federal law for the hunting of migratory birds, such as ducks and geese. As a public conveyance, these stamps are sold at all Post Offices™ in CAGs A through J and, based on demand, at designated offices in CAGs K and L. These Post Offices act as agents of the federal government for this function. Migratory bird stamps are nonredeemable and all sales are final.

nience, these stamps are sold at all Post Offices™ in CAGs A through J and, based on demand, at designated offices in CAGs K and L. These Post Offices act as agents of the federal government for this function. Migratory bird stamps are nonredeemable and all sales are final.

* * * * *

— Customer Service Operations, Delivery and Retail, 1-22-04

DMM REVISION

Parcel Select Exhibit ZIP Code Revisions

Effective January 22, 2004, *Domestic Mail Manual* (DMM™) Exhibit E751.8.0 is corrected to revise 32 ZIP Codes™, add 7 ZIP Codes, and delete 2 ZIP Codes. To qualify for destination delivery unit (DDU) rates, the parcels for these ZIP Codes must be deposited at the facility specified in Exhibit 8.0. These 5-digit ZIP Codes and facilities are different from the ones listed in the Drop Shipment Product for letters and flats. Drop shipments for the two deleted ZIP Codes must be deposited at the locations specified in the Drop Shipment Product maintained by the National Customer Support Center (NCSC) in order to be eligible for DDU discount rates. For more information about the entry standards, please refer to DMM E751.1.1c.

We will incorporate these revisions into the printed version of DMM 59 and into the monthly update of the online DMM available via Postal Explorer at <http://pe.usps.gov>.

Domestic Mail Manual (DMM)

* * * * *

E Eligibility
* * * * *

E700 Package Services
* * * * *

E750 Destination Entry

E751 Parcel Select
* * * * *

8.0 DELIVERY FACILITIES DIFFERENT FROM THOSE IN THE DROP SHIPMENT PRODUCT
* * * * *

Exhibit 8.0 Delivery Facilities Different From Those in the Drop Shipment Product

[Revise the following entries to read as follows:]

ZIP Codes Served	Destination Delivery Unit Location	Drop Site Key
NEW YORK		
10017, 21, 22, 28, 44, 55, 10126, 28, 30, 31, 51-55, 62, 64-78	F.D.R. Station 909 3rd Avenue New York, NY 10022-9998	V13429
10045 10267	Church Street Station 380 W. 33rd Street New York, NY 10001-9998	SV12586

* * * * *

[Add the following entries to read as follows:]

ZIP Codes Served	Destination Delivery Unit Location	Drop Site Key
NEW YORK		
10029, 30, 31, 35, 37, 39	East Side Parcel Post Annex 500 East 132nd Street Bronx, NY 10454-4619	G000083
10451	Highbridge Station 1315 Inwood Avenue Bronx, NY 10452-9998	SV13862

* * * * *

[Delete the entries for New York ZIP Codes 10453 and 10463.]

* * * * *

— Operational Requirements and Integration, Operations, 1-22-04

Fraud Alert

Invalid Express Mail Corporate Account Numbers

These numbers are to be posted and used by retail/acceptance clerks. This listing supersedes all previous notices, which must be recycled. Retail/acceptance clerks must not accept Express Mail® shipments bearing any of the invalid numbers (listed below) in the “customer

number” or “agreement number” section of the label or form.

Note: The first 6 digits of a 9-digit Custom Designed Service and Next Day Pickup Service Agreement make up the Corporate Account Number.

005097	022401	064480	079200	100168	118255	180047	222024	274322	320901	333314	402825	477087
005159	022721	064515	080002	100225	118563	180058	222030	274502	321056	333345	402907	478007
005387	022831	064535	080010	100283	118740	180065	222038	275205	321090	333413	403001	478008
005755	023271	064685	080342	100424	119342	180092	222271	278031	321167	333602	404100	478060
006268	023501	064707	080651	101737	119507	181022	222297	282783	321179	333646	424077	479058
006654	025403	064802	080708	102047	120286	183023	223108	282862	322044	333770	430133	479118
007062	026006	064815	080713	103400	120296	184008	223114	282932	322100	333833	432366	479120
007281	026589	064932	085092	103762	122317	184035	227100	283562	322128	333910	432477	479122
008728	028022	065033	085180	104597	122345	184066	229071	283592	322143	334028	432713	479127
008860	028055	065444	085199	105035	123155	185023	232306	285011	322183	334052	432791	480181
009139	028636	065502	085328	105297	124168	185058	232347	285021	322317	334738	432828	480251
009310	028659	065572	088031	105584	125357	185059	235181	286021	322533	335239	432926	480448
009733	029096	065685	088075	105638	128105	186027	235245	286065	323064	335741	432964	480555
009739	030428	065709	088145	105932	128128	187001	235448	286112	323574	336093	441399	480814
009975	030468	065768	088197	106309	128992	187042	240017	286116	324442	336207	441501	480930
010372	032117	065866	088257	106353	132197	192278	240089	286137	325603	336455	441748	480996
012113	033065	065913	088745	108096	132407	192436	249106	286187	325770	336588	445156	481417
012177	037119	065943	090603	108504	136176	192517	249109	292273	326690	338080	450180	481428
012311	038400	065986	091144	108890	136202	192520	254026	292598	327825	340002	452007	481465
012338	038492	066109	091357	110065	136762	192575	271006	293227	328066	340117	452528	481505
012404	040357	068060	091586	110494	139057	192888	271104	296351	329609	340155	452536	481598
012416	044078	068206	091636	110765	139300	192899	271111	296516	330108	340493	452804	481650
014023	049081	068248	093290	110886	142050	193520	271123	297054	330132	340665	452827	481673
014276	054034	068468	093442	110891	142174	193727	271169	300168	330134	340771	453008	481700
014424	054199	068941	094112	111719	142463	195062	271180	300404	330165	340805	454523	481756
014467	055164	069074	094282	113006	146064	195084	271182	300834	330218	340910	454801	481766
014482	060044	069402	094414	113010	146527	198266	272004	300933	330282	340949	458101	481795
014897	060081	069955	094644	113107	146778	200478	272019	300990	330290	349016	461097	481910
014910	060371	070422	094653	113159	150066	200512	272046	301094	330339	349019	462052	481913
014939	060653	070951	094710	113350	151115	200739	272065	301212	330404	349100	462728	481955
015291	061074	070984	095533	113906	152252	200826	272102	301302	330424	349169	463046	481963
015441	061260	071040	095584	114311	152390	200925	272110	301416	330612	349443	463052	482200
015585	061343	071203	096624	114630	152447	200955	272141	301427	330682	349588	463055	482250
015594	061399	071488	096754	115176	152579	208727	272167	301913	330705	352271	463072	482274
015671	061543	071643	097274	115184	152754	209251	272175	301978	330788	352696	463073	482339
015680	063118	071691	097375	115282	152757	210808	272214	302108	330901	352767	464004	482353
015713	063447	071820	097582	115315	153073	210819	272226	305027	330968	358038	464013	482368
016859	064085	075180	097752	115512	156248	212570	272321	305034	331140	358059	464043	482418
018018	064120	075348	098002	115532	165099	212953	272325	305323	332037	361122	464052	482507
018365	064131	075847	098242	115576	165316	220051	272326	306104	332048	361343	464056	482530
018441	064152	076008	098336	115767	165373	220086	273015	312383	332182	366201	464066	482574
018567	064207	076512	098495	115815	170340	220112	273073	312468	332184	374069	464100	482624
018839	064255	076706	098528	117105	171137	220170	273077	314573	332186	388054	464102	482637
018879	064283	077123	098706	117274	171174	220374	273118	314656	332294	395203	464124	482697
019289	064310	077366	098839	117332	171194	220577	274149	317179	332449	402068	464153	482734
019489	064316	077387	098840	117531	171316	221071	274218	317340	332827	402201	464178	482787
019870	064342	077453	098947	117902	171328	221075	274238	317341	332923	402235	464179	482892
021503	064353	077768	098956	118001	178058	221204	274278	320038	332992	402236	464202	482953
022016	064425	078142	100077	118042	178065	221221	274295	320052	333018	402260	465072	482993
022146	064426	079057	100088	118125	180043	221243	274303	320877	333175	402771	473069	483190

483317	551400	606240	652500	750479	756017	797029	852756	901270	906903	911282	939609	958999
483345	551525	606290	654102	750658	757046	799139	852970	901507	906921	913051	940053	960087
483425	553256	606529	658118	750781	757173	800102	853689	901567	907095	913095	940390	967310
483578	554611	606580	666520	750789	757185	800104	853799	901736	907154	913542	940394	967386
483873	554859	607655	672270	750791	757238	800526	856202	901806	907192	913649	940428	968155
483892	563053	607838	685274	750867	757331	801311	871653	901813	907207	914015	940456	968160
485149	570005	608135	701627	751011	757500	801606	880003	901942	907221	914039	941466	968416
485317	577077	608348	701744	751039	757610	801716	891230	902440	907225	914528	945286	968762
485331	591280	610177	712016	751050	759008	802104	891332	902739	907245	915303	945389	968895
486334	597502	614011	723049	751081	760091	802260	891369	902811	907259	915451	945855	968952
489419	600031	616091	723092	751185	765618	802341	891376	902816	907286	915619	945893	969020
489441	600173	617198	727079	752009	767521	802354	891680	903087	907296	917697	946375	970183
490290	600226	618057	730219	752023	770103	802459	891867	903378	907353	917874	947118	970771
490479	600633	618111	730531	752036	770195	802590	891921	903535	907398	921038	948099	970775
490692	600650	627040	730537	752056	770224	802717	891957	903628	907403	921729	948112	970782
491106	600655	627061	730885	752253	770561	803126	891958	903632	907461	924689	948379	970810
492053	600963	628139	735006	752257	771543	804234	895069	904438	907469	926117	948438	970909
495229	601105	631465	735008	752300	771756	805121	895074	904663	907470	926200	948496	970930
495439	601120	631944	740294	752309	771953	805174	900023	904749	907491	926265	948518	970942
496131	601268	631946	740678	752314	772317	805439	900074	904775	907517	927026	948625	972284
498360	601271	641145	740759	752322	773515	809138	900097	906022	907578	928218	948646	972296
501001	601584	641246	740767	752400	774341	811001	900126	906056	907592	928317	949510	972325
507002	601608	641370	740997	752425	778001	811029	900133	906075	907596	928451	949575	972769
522025	601791	641405	741017	752436	778003	813055	900243	906076	907629	928707	949711	980161
531154	601868	641455	741237	752483	778022	814031	900254	906081	907645	930025	950665	982107
531612	602930	641484	741602	752498	782070	816180	900412	906160	907661	932627	950877	982256
531640	604178	641486	741625	752566	782515	816253	900446	906395	907707	933305	950944	982310
531794	604326	641602	741650	752716	785545	820817	900452	906473	907717	933417	951077	982313
537414	604750	641630	741664	752732	785704	833246	900508	906484	907800	933451	951139	982519
543470	605040	641644	741674	752738	787048	834075	900672	906502	907857	933461	951319	992495
551082	605072	641672	741877	752900	787095	837132	900726	906505	907875	937453	953244	
551187	605163	641676	748029	752996	787667	841249	900873	906657	907878	937699	953311	
551297	605182	641873	750171	754005	787781	841393	900965	906817	907926	937737	953369	
551299	605209	641996	750232	754019	787996	844227	901193	906835	910209	937867	958812	
551356	605349	652415	750303	754033	794011	846210	901233	906857	910405	939128	958923	

— Product Information Requirements,
Product Development, 1-22-04

Missing, Lost, or Stolen U.S. Money Order Forms

Do Not Cash — Upon Receipt, Notify Local Postal Inspectors

This listing will be provided to all Postal Service™ employees responsible for accepting and cashing postal money orders. All interim notices should be destroyed when the numbers listed appear in the *Postal Bulletin*. The

actual serial numbers consist of the first 10 digits on the money orders. Check for altered dollar amounts by holding money orders to the light.

010 504 1932 to 010 504 1999	026 492 3180 to 026 492 3199	043 205 5922 to 043 205 5999	376 196 0911 to 378 085 3679 to	0999 3699
011 582 1889 to 011 582 1899	027 361 0430 to 027 361 0499	044 087 3457 to 044 087 3499	378 351 1063 to 379 843 5100 to	1099 5199
011 588 2900 to 011 588 3099	027 369 4482 to 027 369 4495	044 087 4000 to 044 087 4099	380 093 9600 to 380 165 1165 to	9699 1199
012 579 5675 to 012 579 5699	027 671 8762 to 027 671 8776	045 524 4121 to 045 524 4298	381 325 4500 to 381 604 2510 to	4599 2699
013 289 6176 to 013 289 6199	027 787 9886 to 027 787 9899	046 800 9870 to 046 800 9899	381 645 9525 to 383 314 3968 to	9599 3999
013 610 0014 to 013 610 0099	027 965 9487 to 027 965 9499	047 352 4000 to 047 352 4099	383 892 1000 to 383 892 1382 to	1344 1399
014 932 1000 to 014 932 1099	028 191 1852 to 028 191 1999	047 552 4370 to 047 552 4399	384 925 3641 to 385 568 2331 to	3654 2399
014 972 0800 to 014 972 0899	028 850 3000 to 028 850 3199	048 396 3647 to 048 396 3699	385 599 7554 to 385 774 2024 to	7575 2099
015 363 0007 to 015 363 0099	029 510 1500 to 029 510 1599	051 774 8857 to 051 774 8899	386 624 1412 to 386 883 8936 to	1599 8999
017 028 3200 to 017 028 3299	030 687 0903 to 030 687 0999	051 781 2875 to 051 781 2885	387 314 5574 to 387 837 6300 to	5599 6399
018 569 5333 to 018 569 5399	030 701 3442 to 030 701 3499	058 187 3836 to 058 187 3899	388 828 0656 to 389 696 2400 to	0699 2799
018 986 5264 to 018 986 5299	031 077 4507 to 031 077 4799	060 406 7650 to 060 406 7699	389 846 3104 to 389 846 3145 to	3135 3195
019 518 2814 to 019 518 2899	032 295 7500 to 032 295 9999	058 591 1153 to 058 591 1299	389 887 9211 to 389 887 9234 to	9230 9299
020 698 5159 to 020 698 5199	034 394 1000 to 034 394 1099	077 999 4001 to 077 999 4090	390 001 3182 to 390 001 3500 to	3199 3699
020 844 7307 to 020 844 7399	034 943 0400 to 034 943 0799	210 221 0548 to 210 221 0599	390 545 5974 to 391 104 6146 to	5999 6199
020 972 8948 to 020 972 8999	035 035 4337 to 035 035 4399	227 275 9400 to 227 275 9999	391 574 1466 to 391 783 3020 to	1499 3599
022 021 9110 to 022 021 9181	037 706 9578 to 037 706 9599	273 070 8059 to 273 070 8099	391 792 6100 to 392 668 2956 to	6199 2999
022 037 1411 to 022 037 1499	037 805 3677 to 037 805 3699	273 775 7700 to 273 775 7899	392 854 8500 to 393 584 7566 to	8899 7699
023 637 7169 to 023 637 7199	037 909 5490 to 037 909 5499	302 000 0000 to 302 123 9999	393 650 0074 to 393 838 8316 to	0099 8499
024 380 4100 to 024 380 4199	040 024 3901 to 040 024 3999	349 746 2056 to 350 518 7350 to	393 893 6007 to 394 126 6907 to	6099 6999
024 496 6870 to 024 496 6896	040 674 7100 to 040 674 7199	360 011 1690 to 360 168 6008 to	394 189 0405 to 394 822 3243 to	0599 3278
025 092 0987 to 025 092 0999	040 688 8816 to 040 688 8899	360 173 8800 to 360 324 2326 to	394 990 1810 to 395 343 3264 to	1899 3299
025 369 5535 to 025 369 5599	041 299 6752 to 041 299 6799	362 861 3064 to 373 006 2176 to	395 373 3035 to 395 396 9649 to	3099 9799
025 729 1151 to 025 729 1199	041 623 8889 to 041 623 8899	374 768 2600 to 375 169 4400 to	395 970 3240 to 397 622 4054 to	3299 4099
025 729 1643 to 025 729 1799	041 803 6565 to 041 803 6599	375 829 3400 to 375 851 9100 to	397 819 8902 to	8999

398 149 7200 to	7699	417 387 6532 to	6599	435 666 6092 to	6399	458 057 2712 to	2999
399 070 0872 to	0899	417 496 6800 to	6999	436 082 6400 to	6899	458 069 9537 to	9599
399 156 7119 to	7199	417 871 9250 to	9299	436 160 6441 to	6499	458 069 9665 to	9699
399 203 5064 to	5099	417 930 9533 to	9599	437 316 7115 to	7199	458 337 5222 to	5299
399 296 9910 to	9999	418 164 6500 to	6799	437 427 0500 to	3499	458 354 7653 to	7999
399 396 8935 to	8999	418 423 9863 to	9899	439 179 2300 to	2399	458 671 8678 to	8699
399 792 7775 to	7799	418 633 5922 to	5999	439 310 0458 to	0499	458 671 8721 to	8798
399 792 8300 to	8399	418 719 8520 to	8599	440 698 1947 to	1999	458 847 5044 to	5999
400 427 1051 to	1999	418 744 2235 to	2299	440 858 6300 to	6399	459 274 7624 to	7699
401 045 1505 to	1549	418 962 2848 to	2899	440 858 6420 to	7299	459 365 5432 to	5499
401 045 1571 to	1599	419 543 0286 to	0299	441 199 1655 to	1699	459 378 5764 to	5799
401 294 2700 to	2799	419 730 0300 to	0399	443 127 3648 to	3699	459 472 4816 to	4999
401 310 9505 to	9599	420 277 0015 to	0049	443 127 4000 to	4099	460 349 6878 to	6899
401 382 5312 to	5399	420 599 0734 to	0798	443 673 7900 to	7999	460 550 1909 to	1999
402 578 7876 to	7899	420 661 4115 to	4199	443 800 9335 to	9399	460 997 5234 to	5299
403 125 6744 to	6799	420 758 9500 to	9699	444 382 8822 to	8899	461 973 6443 to	6499
403 260 7000 to	7499	420 969 3951 to	3971	444 390 1667 to	1699	462 152 0107 to	0299
403 280 6470 to	6499	420 969 3973 to	3999	444 457 3854 to	3899	462 274 1072 to	1099
403 685 8600 to	8699	421 116 3565 to	3599	450 048 4173 to	4199	462 277 8373 to	8399
404 003 0300 to	0399	421 130 9300 to	9399	450 048 4442 to	4699	462 554 6051 to	6099
404 041 8838 to	8899	421 313 4500 to	4999	450 560 5173 to	5199	463 011 5529 to	5540
404 071 4268 to	4299	421 364 5537 to	5599	450 620 3077 to	3099	463 176 4115 to	4199
404 347 5356 to	5399	421 656 2609 to	2699	450 620 3135 to	3199	463 176 4229 to	4299
404 347 5548 to	5599	421 988 9700 to	9799	450 780 2716 to	2799	463 185 2600 to	2799
404 726 4500 to	4599	422 172 4667 to	4699	450 801 2700 to	2799	463 227 7711 to	7799
404 961 5001 to	5199	422 484 4212 to	4299	451 109 2967 to	2984	463 414 4869 to	4899
405 325 0188 to	0198	422 556 1270 to	1299	451 115 4110 to	4125	463 808 3484 to	3499
406 009 4587 to	4599	422 587 7024 to	7099	451 115 4127 to	4199	463 945 7400 to	7899
406 260 6830 to	6899	422 819 7533 to	7599	451 746 0700 to	0799	464 629 9000 to	9399
406 459 6641 to	6999	422 842 5073 to	5087	452 265 0074 to	0099	464 711 4332 to	4399
406 733 3000 to	3999	422 907 7563 to	7599	452 265 0246 to	0299	465 692 3963 to	3999
407 545 1557 to	1599	424 500 6050 to	6099	452 265 0335 to	0999	465 698 8300 to	8599
407 594 0412 to	0599	424 641 8500 to	8599	452 509 1169 to	1199	465 743 7745 to	7799
407 692 9100 to	9299	424 871 6600 to	6699	452 855 6471 to	6499	466 798 6056 to	6067
407 959 2190 to	2199	425 298 2352 to	2399	452 890 4679 to	4799	467 147 4300 to	4399
408 265 2275 to	2288	425 418 4269 to	4299	452 900 8215 to	8238	468 079 5782 to	5799
408 499 7700 to	7799	425 418 4405 to	4499	453 117 9146 to	9199	469 067 2817 to	2899
408 499 7900 to	7999	426 547 4566 to	4599	453 334 3631 to	3699	469 127 8000 to	8199
408 682 8484 to	8599	427 412 6337 to	6499	453 603 7841 to	7891	469 213 0359 to	0399
408 698 7015 to	7099	427 481 0900 to	0999	453 650 1140 to	1199	469 213 0500 to	0599
409 072 3941 to	3999	428 027 2742 to	2752	453 741 1300 to	1399	469 561 8011 to	8099
410 491 2311 to	2399	429 474 4172 to	4199	454 013 2919 to	2999	469 658 1961 to	1999
410 694 8400 to	8599	429 889 2900 to	2999	454 186 2411 to	2499	469 666 9900 to	9999
410 775 1500 to	1599	430 150 4401 to	4599	454 268 4883 to	4899	469 678 1900 to	1999
410 795 7927 to	7999	430 172 9800 to	9899	454 302 5400 to	5499	469 781 4900 to	4999
410 867 0917 to	0966	430 177 1900 to	2099	454 490 8300 to	8399	469 947 6960 to	6999
410 867 0970 to	0999	430 444 9500 to	9699	454 547 7434 to	7499	470 755 5800 to	5818
411 868 1023 to	1199	430 664 4070 to	4099	454 922 4867 to	4895	471 918 0300 to	0999
411 922 2322 to	2399	432 168 8419 to	8499	455 221 1348 to	1499	471 985 2408 to	2419
412 193 0900 to	0999	432 708 6800 to	6999	455 364 2147 to	2199	472 191 6700 to	6799
412 395 8599 to	8699	432 744 1544 to	1599	455 399 5400 to	5499	472 270 2555 to	2599
412 485 6500 to	6599	432 995 9775 to	9799	455 476 0676 to	0699	472 987 0213 to	0241
412 485 6610 to	6699	433 003 5800 to	5899	455 543 0618 to	0699	472 987 0290 to	0299
412 885 5953 to	5999	433 757 3047 to	3099	456 410 9006 to	9099	473 151 2069 to	2199
414 193 3608 to	3674	433 765 4003 to	4099	456 470 4146 to	4299	473 666 9138 to	9199
414 193 3677 to	3699	434 482 7060 to	7199	456 619 4460 to	4499	473 952 3429 to	3499
414 411 7348 to	7399	434 513 2386 to	2399	457 333 2686 to	2699	474 108 5402 to	5499
414 640 0757 to	0799	434 968 3076 to	3092	457 729 1767 to	1777	474 356 5193 to	5299
414 965 1727 to	1799	435 303 1831 to	1842	457 937 8615 to	8699	474 949 3366 to	3399
417 302 8104 to	8199	435 303 1986 to	1999	458 028 9810 to	9899	475 134 9362 to	9399

475 167 9667 to	9699	490 669 5850 to	6099	609 067 5488 to	5499	629 964 4200 to	4294
475 319 3415 to	3499	490 717 7080 to	7099	609 067 5600 to	5699	630 389 3056 to	3071
475 319 3649 to	3799	490 721 6000 to	6099	609 289 6123 to	6199	630 463 0588 to	0599
475 340 6400 to	6599	490 793 1500 to	2099	609 438 4400 to	4499	631 459 9117 to	9199
475 424 8410 to	8499	490 886 8171 to	8199	609 493 1100 to	1199	631 762 9325 to	9399
475 629 9156 to	9199	490 977 9221 to	9240	609 766 8091 to	8999	632 217 4933 to	4999
475 850 6101 to	6199	491 258 8100 to	9099	609 825 4100 to	4115	632 500 0000 to	599 9999
475 875 2500 to	2599	491 567 1376 to	1399	609 884 2981 to	2999	633 110 4165 to	4199
476 169 8264 to	8299	492 254 4800 to	4899	609 893 1000 to	1099	633 110 4303 to	4499
476 189 3000 to	3499	492 283 5100 to	5199	610 092 3200 to	3299	633 438 6429 to	6599
476 331 2480 to	2499	492 610 6813 to	6899	610 582 4200 to	4299	633 588 7173 to	7182
477 289 8601 to	8699	493 394 5568 to	5599	611 879 6939 to	6999	634 725 0700 to	0799
477 681 5206 to	5299	493 470 2562 to	2599	612 291 8013 to	8099	634 803 3239 to	3299
478 010 4243 to	4268	493 473 7700 to	7799	612 751 5171 to	5199	634 807 2474 to	2499
478 010 4270 to	4291	493 716 2153 to	2199	612 751 5226 to	5299	634 827 5900 to	5999
478 450 5071 to	5099	494 206 2972 to	2999	612 751 6083 to	6099	634 886 3428 to	3499
478 469 7838 to	7858	494 217 3446 to	3999	612 751 6268 to	6299	635 559 3449 to	3499
478 469 7883 to	7899	494 224 0500 to	0599	612 751 6572 to	6599	636 289 6214 to	6299
479 280 9800 to	9899	495 145 0600 to	0699	612 774 2111 to	2199	636 634 8007 to	8042
479 365 9116 to	9176	496 209 7425 to	7499	612 774 2254 to	2299	637 150 1200 to	1299
479 412 9900 to	9999	496 213 8728 to	8799	612 774 2500 to	2599	637 562 5828 to	5899
479 667 6190 to	6199	496 474 5226 to	5248	614 469 0979 to	0999	638 042 1647 to	1699
479 748 9680 to	9699	497 053 8517 to	8699	614 474 3000 to	3099	638 049 4984 to	4999
479 860 7000 to	7199	497 854 8673 to	8699	614 521 3490 to	3499	638 318 1115 to	1199
480 526 2000 to	2099	498 449 8888 to	8899	614 645 1800 to	1899	638 318 1453 to	1499
480 640 6330 to	6399	498 929 8285 to	8499	614 832 1100 to	2099	638 885 0000 to	0299
480 658 0568 to	0599	498 936 5310 to	5399	615 017 7505 to	7599	638 903 4362 to	4373
480 689 5100 to	5199	499 016 5425 to	5499	617 711 6609 to	6699	639 415 1929 to	1999
481 072 9463 to	9499	499 440 8575 to	8899	617 760 5266 to	5299	639 415 2019 to	2099
481 673 0074 to	0095	499 731 6717 to	6799	617 813 3601 to	3699	639 420 6200 to	6299
482 527 1500 to	1599	500 064 1858 to	1869	618 840 9200 to	9299	639 469 3517 to	3799
482 541 5255 to	5299	500 070 5725 to	7799	619 551 7229 to	7299	639 605 2143 to	2199
482 729 6800 to	6899	600 645 3223 to	3299	619 859 3000 to	3099	639 657 8600 to	8799
483 363 7207 to	7299	601 339 1200 to	1399	620 073 9400 to	9499	640 289 7500 to	7599
483 402 2356 to	2399	601 653 5884 to	5899	621 614 7907 to	7930	640 289 7700 to	7999
483 486 5100 to	5199	601 661 7700 to	7799	621 614 7932 to	7999	641 170 4420 to	4499
483 632 1521 to	1599	601 682 5343 to	5399	621 648 8021 to	8199	641 318 3133 to	3199
483 632 2600 to	2799	601 928 1600 to	1699	621 648 8500 to	8599	641 378 6500 to	6999
483 849 1615 to	1699	602 512 2972 to	2999	621 904 8351 to	8599	641 383 8739 to	8799
484 174 4803 to	5299	602 555 2400 to	2799	621 916 1978 to	1989	641 877 3187 to	3299
484 323 8900 to	9199	602 829 7061 to	7099	622 989 8032 to	8099	641 877 3310 to	3399
484 680 5000 to	5038	603 483 9572 to	9599	623 076 9300 to	9399	642 355 8094 to	8199
484 680 5040 to	5074	603 490 7200 to	7299	623 819 5006 to	5099	642 355 8308 to	8999
484 680 5077 to	5099	603 678 7100 to	7199	623 895 8200 to	8399	642 900 0018 to	0099
485 029 4913 to	4999	603 678 7662 to	7699	623 917 0000 to	0099	643 030 6254 to	6299
486 176 0600 to	0699	603 678 7902 to	7999	623 917 0200 to	0299	644 066 0882 to	0899
486 559 7555 to	7599	603 678 8418 to	8499	624 468 5288 to	5299	644 069 0600 to	0699
486 696 3023 to	3199	603 678 8700 to	9999	624 665 3162 to	3198	644 077 7506 to	7699
488 173 7900 to	7999	604 086 0880 to	0899	625 088 6735 to	6799	644 085 8157 to	8199
488 206 4100 to	4199	604 349 1414 to	1499	625 916 9500 to	9799	644 112 9839 to	9899
488 226 0200 to	0299	604 503 7776 to	7799	625 968 8956 to	8999	644 373 9083 to	9099
488 709 3906 to	3999	605 520 9037 to	9099	627 005 3938 to	3999	644 380 1460 to	1499
488 855 8359 to	8399	605 685 4010 to	4099	627 384 3907 to	4099	644 733 4715 to	4799
489 181 8963 to	8999	605 988 6467 to	6499	627 496 7549 to	7599	644 900 9712 to	9799
489 223 2000 to	2099	607 689 7951 to	7960	627 708 3605 to	3699	644 901 0109 to	1299
489 311 1930 to	1999	607 728 1276 to	1299	627 776 2500 to	2599	644 901 1325 to	1399
489 318 6200 to	6300	608 727 7100 to	7199	628 226 3100 to	3199	644 923 6800 to	7799
489 384 0027 to	0099	608 727 7273 to	7599	628 814 4702 to	4799	644 932 4655 to	4699
489 427 0658 to	0899	608 813 9950 to	9999	628 851 9689 to	9699	645 318 7240 to	7499
489 997 5252 to	5299	609 067 5325 to	5399	629 510 7200 to	7299	645 333 1766 to	1799

645 790 8632 to	8699	662 553 0774 to	0799	686 644 5879 to	5899	702 195 5109 to	5199
645 821 0657 to	0699	663 078 7034 to	7099	686 899 1371 to	1399	702 254 9300 to	9399
645 930 7948 to	7999	663 763 5300 to	5399	686 931 7636 to	7699	702 264 7569 to	7599
645 975 0737 to	0762	663 883 7039 to	7499	687 601 0973 to	0999	702 713 1800 to	1809
646 242 6200 to	6299	663 938 9200 to	9299	687 614 6774 to	6799	702 821 5730 to	5799
646 270 7639 to	7799	664 253 8000 to	8499	688 120 9000 to	9999	702 821 5805 to	5899
646 798 4000 to	4999	664 656 3055 to	3099	688 314 3107 to	3191	702 846 6331 to	6399
647 048 7035 to	7099	665 174 6400 to	6499	688 314 3107 to	3191	702 846 6331 to	6399
647 049 2900 to	2999	665 274 8208 to	8299	690 291 1361 to	1371	702 848 3900 to	3999
647 398 8300 to	8399	665 669 5400 to	5499	690 788 2877 to	2899	702 857 7302 to	7499
647 398 8481 to	8499	666 132 8226 to	8299	690 893 5344 to	5399	702 878 0114 to	0199
647 437 3000 to	4999	666 696 2209 to	2299	690 893 5512 to	5599	740 002 7710 to	7719
647 811 2188 to	2199	666 696 2309 to	2399	690 904 1300 to	1599	740 241 9049 to	9099
648 009 6057 to	6099	667 032 9300 to	9399	690 941 6000 to	6199	740 255 1718 to	1799
648 163 5300 to	5499	667 729 5529 to	5599	691 313 6383 to	6399	740 470 2420 to	2443
648 722 5283 to	5299	667 729 5529 to	5599	691 313 6600 to	6699	740 523 7432 to	7449
648 892 3164 to	3199	668 383 8400 to	8699	691 582 8003 to	8099	740 535 1555 to	1580
649 100 3989 to	3999	670 368 3400 to	3499	691 664 1800 to	1999	740 701 6105 to	6114
649 647 0370 to	0399	670 369 7336 to	7399	691 664 2400 to	2499	740 705 9790 to	9799
649 647 0522 to	0599	670 750 7169 to	7199	692 727 9362 to	9399	740 726 6400 to	6500
649 647 5237 to	5399	671 046 6200 to	6399	692 798 1800 to	1899	740 765 3306 to	3399
649 647 9100 to	9299	671 251 5448 to	5499	693 249 0779 to	0799	805 885 8411 to	8499
649 666 7800 to	8299	671 926 5600 to	5799	693 249 0877 to	1699	806 087 1100 to	1499
650 114 7707 to	7719	672 444 2000 to	2999	693 445 0566 to	0999	806 268 9275 to	9299
650 130 3400 to	3599	672 828 3410 to	3499	693 448 8500 to	8999	806 534 3400 to	3477
650 213 0406 to	0499	673 167 5776 to	5799	693 645 9583 to	9599	807 342 3283 to	3399
650 555 1749 to	1799	675 464 3700 to	3799	693 965 4200 to	4299	808 086 7100 to	7199
650 564 1900 to	1999	675 464 4000 to	4199	695 741 2906 to	2999	808 090 3440 to	3499
650 627 4212 to	4299	676 365 5958 to	5999	695 947 8518 to	8599	808 325 5161 to	5699
650 736 2043 to	2099	676 669 1024 to	1099	696 662 8247 to	8299	808 784 8000 to	8299
650 739 1540 to	1699	677 126 6734 to	6799	697 447 8285 to	8296	830 125 0672 to	0699
651 741 4415 to	4499	677 333 9979 to	9999	698 042 4816 to	4899	830 602 5800 to	5999
651 882 2800 to	2899	677 466 1088 to	1099	698 131 2138 to	2157	830 610 3700 to	3799
652 754 6317 to	6399	678 071 4500 to	4799	698 227 0000 to	0099	830 983 3500 to	3599
653 131 4945 to	4999	678 096 7531 to	7599	700 065 2570 to	2599	830 983 3635 to	3699
653 426 3300 to	3399	679 909 2578 to	2599	700 065 4800 to	4899	831 354 1387 to	1399
653 455 4874 to	4899	680 112 9565 to	9599	700 190 3350 to	3359	831 815 8240 to	8299
654 238 0000 to	0399	680 244 0903 to	0999	700 228 6048 to	6099	832 525 3810 to	3899
654 404 3065 to	3092	680 412 6046 to	6099	700 650 0452 to	0499	833 159 1884 to	1899
654 962 2900 to	3199	680 761 6800 to	6899	700 666 1323 to	1349	833 456 2567 to	2599
655 103 5081 to	5199	681 677 0540 to	0699	700 786 9106 to	9142	833 566 3015 to	3071
655 523 2600 to	2999	682 070 1029 to	1099	700 859 0744 to	0758	834 130 5200 to	5299
656 305 2448 to	2499	682 956 6280 to	6299	701 028 6780 to	6899	834 316 5444 to	5499
657 347 4438 to	4999	682 956 6490 to	6599	701 213 3900 to	3999	834 354 8747 to	8766
657 710 8100 to	8999	682 956 6700 to	6799	701 267 2000 to	3999	834 354 8824 to	8838
657 780 0985 to	0999	682 965 1178 to	1199	701 335 7312 to	7399	835 269 5700 to	5799
658 586 1400 to	1499	682 965 1201 to	1299	701 369 2005 to	2050	835 496 7303 to	7399
658 877 8000 to	8199	683 118 2389 to	2399	701 499 2260 to	2299	835 539 5200 to	5999
658 880 8000 to	8199	683 378 2000 to	2099	701 503 2247 to	2299	835 813 3015 to	3099
659 398 7300 to	7399	683 378 2117 to	2299	701 541 2271 to	2299	837 672 8967 to	8999
659 706 8113 to	8199	683 415 1200 to	1499	701 553 6557 to	6599	837 784 3282 to	3299
659 846 7837 to	7899	683 444 8159 to	8199	701 601 3457 to	3499	838 176 8377 to	8399
660 510 4100 to	4199	685 154 7780 to	7789	701 605 5913 to	5999	838 518 1257 to	1299
660 673 0400 to	0599	685 297 7645 to	7699	701 695 3982 to	3999	839 718 8257 to	8299
661 488 5000 to	5099	685 623 5264 to	5299	701 695 4148 to	4199	840 323 0600 to	0699
661 609 9100 to	9199	685 650 9487 to	9499	701 695 4227 to	4299	840 875 6235 to	6299
661 716 9420 to	9499	685 669 4200 to	4299	701 708 1741 to	1799	840 910 0900 to	0999
661 906 6522 to	6599	685 757 8452 to	8499	701 736 3966 to	3999	841 349 5000 to	5099
662 021 8332 to	8399	686 071 2694 to	2799	701 838 2800 to	2899	841 805 7747 to	7899
662 068 0700 to	0899	686 176 3333 to	3354	701 941 0600 to	0699	841 805 7944 to	8099
		686 372 3200 to	3299	702 171 1603 to	1699	842 226 0685 to	0695

842 685 4600	to	4699	858 124 7644	to	7699	870 541 7167	to	7239	909 725 7307	to	7399
842 685 4742	to	4999	858 756 3111	to	3299	870 575 8155	to	8999	909 833 0947	to	0999
842 860 0300	to	0399	859 063 8200	to	8699	870 589 0485	to	0494	910 219 8631	to	8699
842 898 5582	to	5599	859 190 0600	to	0644	870 691 7060	to	7099	910 265 1100	to	1199
843 062 7100	to	7199	859 437 5538	to	5599	872 100 0445	to	0459	910 471 7273	to	7299
843 077 6288	to	6299	859 811 2888	to	2899	900 556 4178	to	4199	910 536 2505	to	2599
843 077 6378	to	6399	859 855 8873	to	8999	900 845 0044	to	0099	910 958 7499	to	7599
843 758 5769	to	5778	860 240 8520	to	8599	900 936 0217	to	0299	911 140 1000	to	2199
843 786 2554	to	2699	860 275 3900	to	3999	900 936 0435	to	0499	911 245 2545	to	2599
845 656 8165	to	8199	860 518 9629	to	9699	901 058 5255	to	5280	911 268 9077	to	9099
845 727 2100	to	2199	860 600 0021	to	0999	901 273 1082	to	1099	911 400 8948	to	8999
845 746 2618	to	2635	861 158 2350	to	2599	901 287 5143	to	5199	911 508 1620	to	1799
846 390 7531	to	7599	861 367 5400	to	5499	901 291 2789	to	2799	911 509 9310	to	9399
846 918 0572	to	0599	861 637 6010	to	6099	901 525 7122	to	7199	911 523 3000	to	3999
847 237 7690	to	7699	861 979 7292	to	7499	902 198 9769	to	9799	912 057 9922	to	9999
847 284 2481	to	2499	862 216 6100	to	6199	902 948 1269	to	1299	912 629 5728	to	6899
847 374 7055	to	7065	862 263 9213	to	9299	902 985 0833	to	0899	912 882 0563	to	0899
847 374 7055	to	7065	862 271 0800	to	0999	903 370 6934	to	6999	913 605 2218	to	2299
847 636 5304	to	5399	862 271 5000	to	5099	904 600 6523	to	6599	913 709 2429	to	2499
847 700 5447	to	5499	863 871 5138	to	5199	904 892 0378	to	0399	913 818 3501	to	3999
847 723 7500	to	7599	863 949 5300	to	5399	904 892 0648	to	1299	914 063 4300	to	4399
849 485 3427	to	3499	864 088 8200	to	8299	905 056 2216	to	2299	914 346 7621	to	7644
849 520 9850	to	9899	864 426 3972	to	3999	905 510 6647	to	6799	914 529 6185	to	6299
849 608 1357	to	1399	864 520 6117	to	6136	905 510 6900	to	7099	915 546 6822	to	6999
849 792 2600	to	2699	865 151 0526	to	0599	905 794 0000	to	0199	915 671 3963	to	3980
850 546 1862	to	1899	865 500 4034	to	4099	905 794 0288	to	0299	915 671 3982	to	3999
851 143 6826	to	6844	865 883 6082	to	6099	905 873 6900	to	6999	915 675 2217	to	2299
851 209 9880	to	9899	866 004 3000	to	3999	905 873 7100	to	7299	916 440 3377	to	3399
851 928 9221	to	9299	866 442 4100	to	4899	905 880 8900	to	8999	916 670 6352	to	6399
852 589 6560	to	6599	867 366 9108	to	9118	905 889 7100	to	7199	916 682 5300	to	5399
853 049 3646	to	3699	867 633 7403	to	7499	906 158 1508	to	1599	916 694 1414	to	1499
854 304 4089	to	4999	867 737 5623	to	5699	906 558 8812	to	8899	916 703 0802	to	0821
854 529 2200	to	2299	868 169 4529	to	4599	906 982 2214	to	2299	917 089 0709	to	0799
854 532 0000	to	2999	868 173 8400	to	8599	907 725 8500	to	8599	917 089 0842	to	0899
855 001 6204	to	6249	868 514 9000	to	9099	907 815 0216	to	0257	917 370 6300	to	6499
855 319 9364	to	9399	868 566 9200	to	9299	908 622 4225	to	4235	917 486 4900	to	4999
855 361 3390	to	3399	869 387 1150	to	1199	908 936 9254	to	9299	918 460 0602	to	0699
856 226 0490	to	0499	869 505 3500	to	3599	909 100 1787	to	1799	918 951 7231	to	7299
856 656 5800	to	5999	869 523 7033	to	7099	909 100 1900	to	2099	919 519 2786	to	2799
856 752 0200	to	0299	869 800 0000	to	999 9999	909 355 0422	to	0499	920 309 9039	to	9199
857 111 1352	to	1399	870 054 4814	to	4899	909 568 8900	to	9099	920 857 5500	to	5899
857 279 3450	to	3499	870 491 4812	to	4849	909 568 9300	to	9499	920 864 3480	to	3499
857 843 4000	to	4099	870 536 5820	to	5829						

— Group2—Internal and External Investigations,
Postal Inspection Service, 1-22-04

Missing, Lost, or Stolen Canadian Money Order Forms

Do Not Cash — Upon Receipt, Notify Local Postal Inspectors

This listing will be provided to all Postal Service™ employees responsible for accepting and cashing postal money orders. Destroy any interim notices when the numbers listed appear in the *Postal Bulletin*. The new money order serial numbers consist of the first 9 digits. The 10th digit is a check digit only.

Do not cash new style money orders **000 000 001 to 692 600 000**. Advise holders to send invalid money orders to: Canada Post Corporation, Ottawa, Canada K1A 0B1. Check for altered dollar amounts by holding money orders to the light.

000 000 001 to 692 600 000	702 104 368 to 4 900	709 649 804 to 9 820	719 869 731 to 9 760
692 720 871 to 0 900	702 128 306 to 8 400	709 733 281 to 3 580	720 227 871 to 7 930
692 876 955 to 7 050	702 179 891 to 9 900	710 046 813 to 6 840	720 227 949 to 7 960
693 290 380 to 0 400	702 260 751 to 0 850	710 358 093 to 8 166	720 368 543 to 8 570
693 290 426 to 0 450	702 410 595 to 1 050	710 358 257 to 8 270	720 392 151 to 2 570
694 063 700 to 3 897	702 660 151 to 0 540	711 021 501 to 1 510	720 556 491 to 6 640
694 063 900 to 4 000	702 723 429 to 3 450	711 049 411 to 9 560	720 558 621 to 8 650
694 550 501 to 0 530	703 004 401 to 4 820	711 408 045 to 8 090	720 575 361 to 5 570
694 595 031 to 5 050	703 083 819 to 4 020	712 003 381 to 3 650	720 590 152 to 0 179
694 595 087 to 5 300	703 432 131 to 2 230	712 104 220 to 4 230	721 638 331 to 9 170
694 698 551 to 8 650	703 626 061 to 6 090	712 327 861 to 7 890	721 815 391 to 5 420
694 745 458 to 5 600	703 863 121 to 3 240	712 327 952 to 7 980	721 969 713 to 9 740
695 105 313 to 5 350	703 863 477 to 3 540	712 647 061 to 7 090	722 072 137 to 2 160
695 142 809 to 3 050	703 867 801 to 7 980	713 284 171 to 4 260	722 378 265 to 8 280
695 144 666 to 4 700	704 030 628 to 0 640	713 292 871 to 2 990	722 413 990 to 4 004
695 272 601 to 2 750	704 154 024 to 4 120	714 035 101 to 5 160	722 764 948 to 4 980
695 277 576 to 7 650	704 227 561 to 7 829	714 155 011 to 5 400	722 825 840 to 5 889
695 530 761 to 0 800	704 227 831 to 8 069	714 328 231 to 8 440	723 153 841 to 3 850
696 487 701 to 7 800	704 228 071 to 8 100	714 442 952 to 2 980	723 237 616 to 7 630
696 784 101 to 4 550	704 420 344 to 0 490	714 562 843 to 2 860	723 331 081 to 1 110
696 870 601 to 0 650	704 568 751 to 8 990	714 590 391 to 0 430	723 496 443 to 6 470
697 047 501 to 7 600	704 965 301 to 5 770	714 609 811 to 9 930	723 967 291 to 7 320
697 052 101 to 2 350	705 116 780 to 6 790	714 609 961 to 9 990	724 655 196 to 5 340
697 217 251 to 7 400	705 280 801 to 0 980	714 807 181 to 7 240	724 711 441 to 1 500
697 249 952 to 50 050	705 475 651 to 6 040	714 871 321 to 1 500	724 711 538 to 1 560
697 414 886 to 4 900	705 566 127 to 6 280	714 928 529 to 8 590	724 793 221 to 3 250
697 469 606 to 9 700	705 740 581 to 0 730	715 128 183 to 8 330	724 908 109 to 8 120
697 850 401 to 0 750	705 782 796 to 2 820	715 144 171 to 4 470	724 937 461 to 7 670
698 098 446 to 8 550	705 822 271 to 2 480	715 197 211 to 7 570	725 163 118 to 3 151
698 300 251 to 0 300	706 180 148 to 0 290	715 595 910 to 6 180	725 202 735 to 2 750
698 504 383 to 4 650	706 184 041 to 4 220	715 941 781 to 1 810	725 398 591 to 8 800
698 533 927 to 4 200	706 357 861 to 8 190	715 962 421 to 2 480	725 464 591 to 4 920
698 562 268 to 2 400	706 382 419 to 2 430	716 477 396 to 7 430	725 475 321 to 5 330
699 090 686 to 0 750	706 628 735 to 8 820	716 556 635 to 6 660	725 711 057 to 1 070
699 752 699 to 2 850	706 638 211 to 8 420	717 083 841 to 3 960	725 738 581 to 8 730
700 068 473 to 8 500	706 817 959 to 8 000	717 191 648 to 1 690	725 981 311 to 1 430
700 161 501 to 1 650	707 034 391 to 4 450	717 193 161 to 3 490	725 987 835 to 7 880
700 202 522 to 2 700	707 292 636 to 2 660	717 228 591 to 8 680	726 060 811 to 0 900
700 290 275 to 0 300	707 441 401 to 1 687	717 333 902 to 3 950	726 391 970 to 2 520
700 465 730 to 5 750	707 441 836 to 1 940	717 739 745 to 9 910	726 484 771 to 4 800
700 561 444 to 1 550	707 958 541 to 8 570	717 884 991 to 5 050	726 493 351 to 5 300
701 423 101 to 3 150	707 960 107 to 0 160	718 026 171 to 6 290	726 504 031 to 4 063
701 625 469 to 5 550	708 059 941 to 60 000	718 466 370 to 6 420	726 504 070 to 4 090
701 643 829 to 3 850	708 115 830 to 5 860	718 568 451 to 8 479	726 504 331 to 4 390
701 945 451 to 5 500	708 116 251 to 6 310	718 590 741 to 0 770	726 563 701 to 4 060
702 033 701 to 4 050	708 138 301 to 8 480	718 714 210 to 4 370	726 599 371 to 9 460
702 051 501 to 1 750	709 222 591 to 2 920	718 795 881 to 6 000	726 626 356 to 6 370
702 053 601 to 3 800	709 243 479 to 3 500	718 961 721 to 1 780	727 182 271 to 2 510
	709 411 171 to 1 320	718 982 001 to 2 300	727 416 181 to 6 240

727 481 431	to	1 460	735 783 961	to	3 990	744 234 751	to	4 780	756 371 565	to	1 580
727 749 241	to	9 780	735 803 401	to	3 430	744 499 591	to	9 680	756 876 031	to	6 120
728 382 331	to	2 480	736 005 420	to	5 440	744 626 901	to	6 910	756 876 151	to	6 240
728 702 338	to	2 400	736 366 021	to	6 110	745 388 794	to	8 910	756 970 129	to	0 140
728 915 371	to	5 850	736 624 456	to	4 500	746 446 806	to	6 820	757 059 613	to	9 630
728 953 141	to	3 410	736 670 851	to	1 060	746 818 351	to	8 410	757 078 540	to	8 560
728 954 280	to	4 310	736 767 061	to	7 090	747 245 266	to	5 280	757 086 209	to	6 240
729 169 081	to	9 140	736 767 093	to	7 120	747 364 813	to	4 830	757 240 591	to	0 650
729 363 841	to	3 870	736 982 191	to	2 370	747 501 434	to	1 450	757 277 371	to	7 700
729 682 891	to	3 190	736 982 551	to	2 730	747 739 891	to	0 070	757 291 591	to	2 730
729 838 940	to	9 070	737 110 141	to	0 170	748 148 649	to	8 760	757 964 251	to	4 280
729 839 101	to	9 130	737 185 501	to	5 710	748 259 960	to	9 970	758 067 001	to	7 090
730 077 683	to	7 840	737 317 321	to	7 350	748 565 162	to	5 280	758 105 221	to	5 250
730 109 847	to	9 880	737 517 781	to	7 840	748 874 988	to	5 030	758 324 941	to	5 000
730 373 761	to	3 850	737 628 181	to	8 210	749 137 381	to	7 410	758 593 628	to	3 650
730 501 951	to	2 130	737 634 258	to	4 270	749 190 192	to	0 210	758 709 038	to	9 060
730 519 379	to	9 470	738 361 971	to	1 980	749 685 421	to	5 450	758 744 101	to	4 160
730 569 278	to	9 360	738 447 601	to	7 660	749 846 791	to	6 850	758 850 883	to	0 900
730 711 711	to	1 740	738 648 355	to	8 450	749 993 131	to	3 580	758 860 951	to	1 550
730 722 991	to	3 230	738 849 811	to	9 900	750 071 587	to	1 610	759 152 851	to	2 880
730 845 970	to	5 990	738 892 270	to	2 290	750 408 167	to	8 183	759 740 941	to	1 090
730 888 291	to	8 320	738 997 259	to	7 380	750 438 421	to	8 501	760 004 596	to	4 610
730 927 591	to	7 680	739 161 451	to	1 540	750 743 911	to	4 030	760 118 191	to	8 250
731 307 914	to	7 930	739 219 381	to	9 440	750 779 118	to	9 400	760 155 001	to	5 090
731 402 431	to	2 460	739 740 151	to	0 180	750 910 981	to	1 010	760 378 002	to	8 020
731 407 232	to	7 320	739 793 491	to	3 520	750 960 841	to	0 900	760 692 722	to	2 749
731 588 301	to	8 340	739 793 527	to	3 550	751 296 211	to	6 240	761 055 460	to	5 480
731 767 273	to	7 320	739 942 621	to	2 650	751 539 121	to	9 180	761 169 781	to	9 810
731 781 061	to	1 120	739 999 231	to	9 320	751 541 311	to	1 790	761 504 941	to	5 120
731 837 821	to	7 910	740 011 517	to	1 530	751 757 641	to	7 700	761 516 836	to	6 910
731 841 377	to	1 450	740 030 701	to	0 970	751 936 951	to	7 010	761 613 588	to	3 600
732 018 481	to	8 600	740 261 740	to	1 820	751 951 861	to	1 890	761 688 631	to	8 690
732 067 972	to	8 370	740 265 811	to	6 290	751 999 021	to	9 110	761 805 199	to	5 240
732 188 649	to	8 670	740 299 111	to	9 170	752 139 516	to	9 570	761 826 106	to	6 120
732 193 460	to	3 470	740 299 231	to	9 260	752 182 892	to	2 950	761 881 171	to	1 560
732 201 241	to	1 390	740 329 266	to	9 320	752 206 861	to	7 100	761 975 641	to	5 670
732 220 431	to	0 440	740 889 081	to	9 090	752 295 241	to	5 600	761 975 886	to	5 895
732 355 201	to	5 380	741 010 421	to	0 530	752 731 351	to	1 410	762 304 144	to	4 170
732 472 320	to	2 560	741 113 041	to	3 370	752 767 441	to	7 470	762 324 931	to	4 960
732 541 605	to	1 620	741 373 891	to	4 340	753 008 941	to	9 030	762 439 261	to	9 290
732 572 221	to	2 490	741 452 369	to	2 490	753 194 311	to	4 370	762 524 158	to	4 220
732 586 479	to	6 710	741 492 991	to	3 140	753 620 378	to	0 400	762 584 872	to	4 970
732 994 037	to	4 080	741 553 460	to	3 470	754 013 917	to	3 940	762 593 431	to	3 460
733 163 449	to	3 460	741 764 431	to	4 520	754 161 061	to	1 120	763 155 160	to	5 180
733 297 171	to	7 290	742 178 834	to	8 880	754 358 445	to	8 610	763 178 631	to	8 660
733 446 631	to	7 110	742 325 500	to	5 520	754 410 451	to	0 660	763 506 001	to	6 060
733 474 665	to	4 770	742 325 668	to	5 700	754 438 393	to	8 410	763 522 141	to	2 470
733 704 482	to	4 570	742 408 771	to	8 830	754 493 109	to	3 130	763 717 694	to	7 800
733 751 041	to	1 130	742 512 120	to	2 150	754 664 182	to	4 220	763 826 461	to	6 520
734 009 101	to	9 130	742 684 849	to	4 890	754 816 377	to	6 470	763 900 460	to	0 471
734 290 759	to	0 770	742 839 553	to	9 630	755 487 421	to	7 600	763 900 479	to	0 530
734 389 273	to	9 290	742 913 668	to	3 700	755 592 901	to	3 140	763 917 271	to	7 750
734 440 031	to	0 111	742 917 287	to	7 296	755 790 020	to	0 030	764 125 801	to	5 860
734 797 201	to	7 320	742 921 891	to	1 980	755 791 730	to	1 800	764 284 525	to	4 560
734 939 611	to	9 640	742 983 631	to	3 810	755 926 951	to	7 070	764 526 241	to	6 330
734 950 111	to	0 170	743 020 021	to	0 170	755 934 332	to	4 510	764 601 421	to	1 600
735 120 331	to	0 840	743 206 491	to	6 500	755 957 701	to	8 000	764 650 231	to	0 470
735 283 008	to	3 020	743 235 992	to	6 050	755 962 981	to	3 280	764 984 371	to	4 850
735 293 131	to	3 220	743 940 631	to	0 900	756 035 371	to	5 490	765 003 667	to	3 680
735 635 010	to	5 040	743 978 011	to	8 070	756 301 257	to	1 290	765 042 517	to	2 540

765 194 728	to	4 970	773 179 320	to	9 410	778 286 911	to	6 940	785 989 351	to	9 440
765 387 365	to	7 450	773 202 989	to	3 140	778 328 699	to	8 730	786 036 450	to	6 480
765 541 801	to	2 100	773 208 991	to	9 290	778 567 471	to	7 860	786 111 854	to	1 930
765 638 461	to	8 970	773 231 311	to	1 340	778 570 771	to	0 830	786 510 527	to	0 540
765 647 101	to	7 190	773 348 739	to	8 940	778 699 096	to	9 110	786 510 571	to	0 600
765 813 781	to	4 029	773 575 891	to	5 950	778 779 471	to	9 480	786 676 937	to	6 980
765 879 314	to	9 390	773 852 971	to	3 030	779 146 205	to	6 230	786 730 831	to	0 920
765 954 001	to	4 030	773 858 011	to	8 100	779 233 681	to	3 710	786 743 671	to	3 700
766 120 286	to	0 320	773 892 721	to	7 190	779 316 961	to	7 200	786 743 711	to	3 730
766 125 716	to	5 750	773 958 061	to	8 660	779 339 221	to	9 400	786 854 491	to	4 550
766 158 824	to	8 840	774 101 148	to	1 190	779 702 191	to	2 250	786 977 256	to	7 461
766 388 433	to	8 460	774 107 161	to	7 190	779 994 001	to	4 090	787 158 121	to	8 390
766 509 421	to	9 660	774 177 226	to	7 270	780 103 591	to	3 650	787 325 701	to	5 910
766 572 901	to	3 020	774 279 481	to	9 810	780 533 288	to	3 310	787 493 281	to	3 340
766 748 500	to	8 521	774 408 399	to	8 420	780 625 208	to	5 920	787 793 816	to	3 880
767 024 341	to	4 370	774 431 821	to	2 450	780 711 345	to	1 540	787 822 428	to	2 440
767 326 471	to	6 590	774 510 451	to	0 780	780 778 894	to	8 920	787 887 881	to	7 901
767 332 561	to	2 950	774 652 981	to	3 010	780 865 851	to	5 920	788 306 478	to	6.490
768 009 841	to	9 960	774 778 981	to	9 040	780 873 421	to	3 450	788 326 339	to	6 380
768 011 489	to	1 520	774 867 481	to	7 510	781 141 891	to	1 980	788 403 671	to	3 690
768 177 980	to	7 990	774 867 515	to	7 540	781 238 697	to	8 730	788 815 771	to	5 860
768 391 081	to	1 170	774 934 275	to	4 290	781 503 151	to	3 180	789 044 014	to	4 100
768 661 569	to	1 650	774 961 261	to	1 290	781 518 818	to	8 840	789 326 341	to	6 880
769 000 051	to	0 080	775 106 223	to	6 235	781 624 126	to	4 200	790 209 421	to	9 480
769 050 841	to	0 900	775 106 237	to	6 248	781 679 221	to	9 340	790 418 170	to	8 190
769 159 081	to	9 178	775 331 515	to	1 550	781 723 771	to	3 890	790 448 020	to	8 460
769 737 496	to	7 510	775 444 210	to	4 230	781 723 964	to	3 990	790 597 485	to	7 530
769 778 491	to	8 730	775 579 301	to	9 320	781 761 391	to	1 720	790 911 883	to	1 900
769 827 331	to	7 450	775 622 683	to	2 760	781 878 721	to	9 020	791 057 441	to	7 550
770 216 071	to	6 100	776 144 621	to	4 670	782 424 840	to	4 900	791 239 081	to	9 290
770 723 281	to	3 400	776 154 010	to	4 060	782 939 821	to	9 850	791 374 483	to	4 500
770 790 451	to	0 480	777 561 631	to	2 080	782 985 347	to	5 360	791 387 971	to	8 030
770 915 150	to	5 490	776 657 371	to	7 490	783 063 631	to	3 690	791 447 521	to	7 850
771 455 551	to	5 610	776 817 421	to	7 450	783 578 101	to	8 130	791 451 151	to	1 240
771 609 661	to	9 690	776 951 225	to	1 250	783 578 143	to	8 160	791 500 009	to	0 470
771 932 551	to	2 580	777 141 601	to	2 140	783 663 991	to	4 050	791 771 431	to	1 490
772 057 224	to	7 440	777 297 421	to	7 510	783 739 838	to	0 280	792 004 293	to	4 320
772 162 660	to	3 070	777 621 721	to	1 750	784 142 598	to	2 610	792 018 379	to	8 420
772 718 615	to	8 640	777 810 309	to	0 330	784 380 061	to	0 090	792 070 621	to	0 740
772 940 140	to	0 160	778 049 651	to	9 670	784 507 591	to	7 740	792 391 381	to	1 620
772 970 886	to	0 940	778 106 225	to	6 310	784 507 759	to	7 860	792 452 779	to	2 790
773 009 419	to	9 430	778 218 730	to	8 780	784 913 509	to	3 531	792 772 728	to	2 770
773 112 031	to	2 060	778 251 871	to	1 930	785 429 491	to	9 520	792 903 511	to	3 990
773 125 387	to	5 410									

— Group2—Internal and External Investigations,
Postal Inspection Service, 1-22-04

Counterfeit Canadian Money Order Forms

Do Not Cash

To be posted and used by retail window employees. As directed, destroy previous notices. All interim notices should be destroyed when the numbers listed appear in the *Postal Bulletin*.

671,819,086	686,794,382
676,612,640	686,794,426
677,891,039	686,794,427
678,282,493	686,794,431
678,916,031	687,262,502
679,552,215	687,262,503
679,694,334	687,262,525
679,751,983	687,262,526
679,800,207	687,287,578
681,130,536	687,287,581
681,844,376	687,287,582
683,594,542	694,063,898
684,683,610	694,063,899
686,619,878	694,063,980
686,619,886	701,321,725
686,619,887	

— *Group2—Internal and External Investigations,
Postal Inspection Service, 1-22-04*

Toll-Free Number Available to Verify Canadian Money Orders

The Canada Post Corporation is now providing a toll-free number that cashing agents can call to verify the validity of Canadian Postal Money Orders. The number is 800-563-0444.

This toll-free number is printed on the back of the Canadian Postal Money Orders.

— *Group2—Internal and External Investigations,
Postal Inspection Service, 1-22-04*

Overseas Military Mail

Mail addressed to military post offices overseas is subject to certain conditions or restrictions of mailing regarding content, preparation, and handling. The APO/FPO table below outlines these conditions by APO/FPO ZIP Codes™ through the use of footnoted mailing restrictions codes (see the Restrictions page following the table).

Acceptance clerks should use the table with the integrated retail terminal (IRT) or POS ONE terminal to

determine which APO/FPO ZIP Codes are active and which conditions of mailing apply. **Acceptance clerks may contact the Military Postal Service Agency with any questions regarding APO/FPO ZIP Codes, toll free, at 800-810-6098, Monday–Friday, 0730–1630.**

For Express Mail Military Service (EMMS) availability, all acceptance clerks must refer to the local hardcopy EMMS directory.

Changes

APO/FPO	Action	Effective Date	See Restrictions
APO AE 09326	Close	17 JAN 04	
APO AE 09329	Close	17 JAN 04	
APO AE 09345	Close	28 JAN 04	
FPO AE 09638	Close	Immediately	

We have eliminated “Not Active” entries from the table below to save space and paper.

APO/FPO Table

APO/ FPO	See Restrictions	APO/ FPO	See Restrictions	APO/ FPO	See Restrictions	APO/ FPO	See Restrictions
09007	A1-B-B1-C-D-U	09089	A1-B-B1-C-D-U	09169	A1-B-B1-C-D-U	09267	A1-B-B1-C-D-U
09009	A1-B-B1-C-D-U	09090	A1-B-B1-C-D-U	09172	A1-B-B1-C-D-U	09301	A-A1-B-B1-C1-E2-F- H1-M-R-R1-V-Z1
09012	A1-B-B1-C-D-U	09094	A1-B-B1-C-D	09173	A1-B-B1-C-D-U	09302	A-A1-B-B1-C1-E2-F- H1-R-R1-U2-V- Z1
09013	A1-B-B1-C-D-U-Z1	09095	A1-B-B1-C-D-U	09175	A1-B-B1-C-D-U	09304	A-A1-B-B1-C1-E2-F- H1-R-R1-U2-V- Z1
09014	A1-B-B1-C-D-U	09096	A1-B-B1-C-D-U	09177	A1-B-B1-C-D-U	09305	A-A1-B-B1-C1-E2-F- H1-R-R1-U2-V-Z1
09021	A1-B-B1-C-D-U	09098	A1-B-B1-C-D-U	09180	A1-B-B1-C-D-U	09306	A-A1-B-B1-C1-E2-F- H1-M-R-R1-V-Z1
09028	A1-B-B1-C-D-U	09099	A1-B-B1-C-D-U	09182	A1-B-B1-C-D-U	09307	A1-B-B1-V-Z1
09031	A1-B-B1-C-D-U	09100	A1-B-B1-C-D-U	09183	A1-B-B1-C-D-U	09308	A-A1-B-B1-C1-E2-F- H1-M-R-R1-V-Z1
09033	A1-B-B1-C-D-U	09102	A1-B-B1-C-D-U	09185	A1-B-B1-C-D-U	09309	A-A1-B-B1-C1-E2-F- H1-M- R-R1-V-Z1
09034	A1-B-B1-C-D-U	09103	A1-B-B1-D-U	09186	A1-B-B1-C-D-U	09311	A-A1-B-B1-C1-E2-F- H1-M-R-R1-V-Z1
09036	A1-B-B1-C-D-U	09104	A1-B-B1-C-D-U	09211	A1-B-B1-C-D-U	09315	A-A1-B-B1-C1-E2-F- H1-M-N-R-R1-V-Z1
09042	A1-B-B1-C-D-U	09107	A1-B-B1-C-D-U	09212	A1-B-B1-C-D-U-V	09318	A-A1-B-B1-C1-E2-F- H1-M-N-R-R1-V-Z1
09045	A1-B-B1-C-D-U	09110	A1-B-B1-C-D-U	09213	A1-B-B1-C-D-U	09320	A-A1-B-B1-C1-E2-F- H1-M-R-R1-V- Z1
09046	A1-B-B1-C-D-U	09112	A1-B-B1-C-D-U	09214	A1-B-B1-C-D-U	09321	A-A1-B-B1-C1-E2-F- H1-M-R-R1-V-Z1
09050	A1-B-B1-C-D-U	09114	A1-B-B1-C-D-U	09225	A1-B-B1-C-D-U	09322	A-A1-B-B1-C1-E2-F- H1-M-R-R1-V- Z1
09053	A1-B-B1-C-D-U	09123	A1-B-B1-C-D-U	09226	A1-B-B1-C-D-U	09323	A-A1-B-B1-C1-E2-F- H1-M-R-R1-V-Z1
09054	A1-B-B1-C-D-U	09126	A1-B-B1-C-D	09227	A1-B-B1-C-D-U		
09056	A1-B-B1-C-D-U	09128	A1-B-B1-C-D-U	09229	A1-B-B1-C-D-U		
09058	A1-B-B1-C-D-U	09131	A1-B-B1-C-D-U	09237	A1-B-B1-C-D-U-V		
09059	A1-B-B1-C-D-U	09136	A1-B-B1-C-D	09244	A1-B-B1-C-D-U		
09060	A1-B-B1-C-D-U	09137	A1-B-B1-C-D-U	09245	A1-B-B1-C-D-U		
09063	A1-B-B1-C-D-L-U	09138	A1-B-B1-C-D-U	09250	A1-B-B1-C-D-U		
09067	A1-B-B1-C-D-U	09139	A1-B-B1-C-D-U	09252	A1-B-B1-C-D-U		
09069	A1-B-B1-C-D-U	09140	A1-B-B1-C-D-U	09261	A1-B-B1-C-D-U		
09074	A1-B-B1-C-D-U	09142	A1-B-B1-C-D-U	09262	A1-B-B1-C-D-U		
09076	A1-B-B1-C-D-U	09143	A1-B-B1-C-D-U	09263	A1-B-B1-C-D-U		
09080	A1-B-B1-C-D-U	09154	A1-B-B1-C-D-U	09264	A1-B-B1-C-D-U		
09081	A1-B-B1-C-D-U	09165	A1-B-B1-C-D-U	09265	A1-B-B1-C-D-N-U		
09086	A1-B-B1-C-D-U	09166	A1-B-B1-C-D-U	09266	A1-B-B1-C-D-U		

APO/ FPO	See Restrictions	APO/ FPO	See Restrictions	APO/ FPO	See Restrictions	APO/ FPO	See Restrictions
09324	A-A1-B-B1-C1-E2-F-H1-M-R-R1-V- Z1	09361	A-A1-B-B1-C1-E2-F-H1-M-N-R-R1-V-Z1	09469	A1-B-B1-C-C1-U	09601	A1-B-B1-C-F-F1-U
09325	A-A1-B-B1-C1-E2-F-H1-M-R-R1-V- Z1	09363	A-A1-B-B1-C1-E2-F-H1-M-N-R-R1-V-Z1	09470	A1-B-B1-C-C1-U	09602	A1-B-B1-C-F-F1-N-U
09327	A-A1-B-B1-C1-E2-F-H1-M-R-R1-V- Z1	09365	A-A1-B-B1-C1-E2-F-H1-M-R-R1-V-Z1	09494	A1-B-B1-C-C1-U	09603	A1-B-B1-C-F-F1-U
09328	A-A1-B-B1-C1-E2-F-H1-M-R-R1-V- Z1	09366	A-A1-B-B1-C1-E2-F-H1-M-R-R1-V-Z1	09496	A1-B-B1-C-C1-U-V	09604	A1-B-B1-C-F-F1-U
09330	A-A1-B-B1-C1-E2-F-H1-M-R-R1-V- Z1	09368	A-A1-B-B1-C1-E2-F-H1-M-R-R1-V-Z1	09498	A1-B-B1-C-C1-U	09609	A1-B-B1-C-F-U
09331	A-A1-B-B1-C1-E2-F-H1-M-R-R1-V- Z1	09372	A-A1-B-B1-C1-E2-F-H1-M-R-R1-V-Z1	09499	A1-B-B1-C-C1-U	09610	A1-B-B1-C-F-U
09332	A-A1-B-B1-C1-E2-F-H1-M-R-R1-V- Z1	09375	A-A1-B-B1-C1-E2-F-H1-M-R-R1-V-Z1	09501	A1-B-V	09612	A1-B-B1-C-F-U
09333	A-A1-B-B1-C1-E2-F-H1-M-R-R1-V- Z1	09376	A-A1-B-B1-C1-E2-F-H1-M-R-R1-V-Z1	09502	A1-B-V	09613	A1-B-B1-C-F-U-V
09334	A-A1-B-B1-C1-E2-F-H1-M-R-R1-V- Z1	09377	A-A1-B-B1-C1-E2-F-H1-M-R-R1-V-Z1	09503	A1-B-V	09617	A1-B-B1-C-F-U
09335	A-A1-B-B1-C1-E2-F-H1-M-R-R1-V- Z1	09378	A-A1-B-B1-C1-E2-F-H1-R-R1-U2-V-Z1	09504	A1-B-V	09618	A1-B-B1-C-F-U
09336	A-A1-B-B1-C1-E2-F-H1-M-R-R1-V- Z1	09379	A-A1-B-B1-C1-E2-F-H1-R-R1-U2-V-Z1	09505	A1-B-V	09619	A1-B-B1-C-F-U
09337	A-A1-B-B1-C1-E2-F-H1-M-R-R1-V- Z1	09383	A-A1-B-B1-C1-E2-F-H1-M-R-R1-V-Z1	09506	A1-B-V	09620	A1-B-B1-C-F-U
09338	A-A1-B-B1-C1-E2-F-H1-M-R-R1-U2-V-Z1	09384	A-A1-B-B1-C1-E2-F-H1-M-R-R1-V-Z1	09507	A1-B-V	09621	A1-B-B1-C-F-U
09339	A-A1-B-B1-C1-E2-F-H1-M-N-R-R1-V-Z1	09385	A-A1-B-B1-C1-E2-F-H1-M-N-R-R1-V-Z1	09508	A1-B-V	09622	A1-B-B1-C-F-U
09340	A-A1-B-B1-C1-F-R-V	09386	A-A1-B-B1-C1-E2-F-H1-I-M-R-R1-V-Z-Z1	09509	A1-B-V	09623	A1-B-B1-C-F-U
09342	A-A1-B-B1-C1-E2-F-H1-M-I-R-R1-V-Z-Z1	09387	A-A1-B-B1-C1-E2-F-H1-I-M-R-R1-V-Z-Z1	09510	A1-B-V	09624	A1-B-B1-C-F-U
09344	A-A1-B-B1-C1-E2-F-H1-M-I-R-R1-V-Z-Z1	09388	A-A1-B-B1-C1-E2-F-H1-I-M-R-R1-V-Z-Z1	09511	A1-B- V	09625	A1-B-B1-C-F-U
09346	A-A1-B-B1-C1-E2-F-H1-M-R-R1-V-Z1	09389	A-A1-B-B1-C1-E2-F-H1-I-M-N-R-R1-V-Z- Z1	09517	A1-B-V	09626	A1-B-B1-C-F-U
09347	A-A1-B-B1-C1-E2-F-H1-M-R-R1-V-Z1	09390	A-A1-B-B1-C1-E2-F-H1-M-R-R1-V-Z1	09521	A1-B-V	09627	A1-B-B1-C-F-U
09348	A-A1-B-B1-C1-E2-F-H1-M-R-R1-V-Z1	09391	A-A1-B-B1-C1-E2-F-H1-M-R-R1-V-Z1	09524	A1-B-V	09628	A1-B-B1-C-F-F1-U-V
09349	A-A1-B-B1-C-C1-D-E2-F-F1-H-I-M-N-R-R1-V-Z-Z1	09392	A-A1-B-B1-C1-E2-F-H1-I-M-R-R1-V-Z-Z1	09532	A1-B-V	09630	A1-B-B1-C-F-U-V
09351	A-A1-B-B1-C1-E2-F-H1-M-N-R-R1-V-Z1	09393	A-A1-B-B1-C1-E2-F-H1-M-R-R1-V-Z1	09534	A1-B-V	09631	A1-B-B1-C-F-U
09353	A-A1-B-B1-C1-E2-F-H1-M-R-R1-V-Z1	09394	A-A1-B-B1-C1-E2-F-H1-M-R-R1-V-Z1	09542	A1-B-V	09636	A1-B-B1-C-F-U
09354	A-A1-B-B1-C1-E2-F-H1-M-R-R1-V-Z1	09399	A-A1-B-B1-C-F-M-V-Z1	09543	A1-B-V	09642	A1-B-B1-N-U
09355	A-A1-B-B1-C1-E2-F-H1-M-R-R1-V-Z1	09409	A1-B-B1-C-C1-U-V	09545	A1-B-V	09643	A1-B-B1-U
09356	A-A1-B-B1-C1-E2-F-H1-M-N-R-R1-V-Z1	09420	A1-B-B1-C-C1-U	09549	A1-B-V	09644	A1-B-B1-U
09357	A-A1-B-B1-C1-E2-F-H1-M-R-R1-V-Z1	09421	A1-B-B1-C-C1-U	09550	A1-B-V	09645	A1-B-U
09358	A-A1-B-B1-E2-F-H1-N-R-V-Z1	09447	A1-B-B1-C-C1-U-V	09554	A1-B-B1-V	09647	A1-B-B1-N-U
09359	A-A1-B-B1-C1-E2-F-H1-M-R-R1-V-Z1	09454	A1-B-B1-C-C1-U-V	09556	A1-B-V	09648	A1-B-B1-N-U-V-Z1
09360	A1-B-B1-V	09456	A1-B-B1-C-C1-U	09557	A1-B-V	09649	A1-B-B1-U
		09459	A1-B-B1-C-C1-U	09564	A1-B-V	09701	A1-B-B1-C-V-Z1
		09461	A1-B-B1-C-C1-U	09565	A1-B-V	09702	A1-B-B1-C-V-Z1
		09463	A1-B-B1-C-C1-U	09566	A1-B-V	09703	A1-B-B1-C-F1
		09464	A1-B-B1-C-C1-U	09567	A1-B-V	09704	A1-B-B1-C-D-V
		09468	A1-B-B1-C-C1-U	09568	A1-B-V	09705	A1-B-B1-U
				09569	A1-B-V	09706	A1-B-B1-C-U-V
				09570	A1-B-V	09707	A1-B-B1-C-N-U-V
				09573	A1-B-V	09708	A1-B-B1
				09574	A1-B-V	09709	A1-B-B1-F1
				09575	A1-B-V	09710	A1-B-B1-C-C1-F1-M-R-R1-U
				09576	A1-B-V	09711	A1-B-B1-F1-Z1
				09577	A1-B-V	09713	A1-B-B1-C-F1
				09578	A1-B-V	09714	A1-B-B1-C-C1-F1-M-R-R1-U
				09579	A1-B-V	09715	A1-B-B1-F1
				09581	A1-B-V	09716	A1-B-B1-C-D-N-U-V
				09586	A1-B-V	09717	A1-B-B1-M-W
				09587	A1-B-V	09718	A1-B-B1-F-I-N-U-V
				09588	A1-B-V	09719	A1-B-B1-C-F1-V
				09589	A1-B-B1-V	09720	A1-B-B1-U-V
				09590	A1-B-V	09721	A1-B-B1-N-U-V-Z1
				09591	A1-B-V	09722	A1-B-B1-C-D-N-U-V
				09593	A1-B-V	09723	A1-B-B1-N-U-V-Z1
				09594	A1-B-V	09724	A1-B-B1-C-C1-F1-M-R-R1-U
				09595	A1-B-V	09725	A1-B-B1-C
				09596	A1-B-V	09726	A1-B-B1-N-U
				09599	A1-B-V		

APO/ FPO	See Restrictions	APO/ FPO	See Restrictions	APO/ FPO	See Restrictions	APO/ FPO	See Restrictions
09727	A1-B-B1-C-V-Z1	09852	A1-B-B1-E2-E3-F- H1-N-R-R1-U1-V-Z1	34090	A1-B-V	96337	A1-B-B1-M-W
09728	A1-B-B1-C			34091	A1-B-V	96338	A1-B-B1-M-W
09729	A1-B-B1-N-U-V	09853	A1-B-B1-E2-F-H1-R- R1-U2-V-Z1	34092	A1-B-V	96339	A1-B-B1-M-V-W
09730	A1-B-B1-C-V-Z1			34093	A1-B-V	96343	A1-B-B1-M-W
09731	A1-B-B1-C-V-Z1	09855	A-A1-B-B1-C1-E2-F- H1-R-R1-U2-V-Z1	34095	A1-B-V	96347	A1-B-B1-F-F1-F2-M- W
09732	A1-B-B1-N-V-Z1			34098	A1-B-V		
09733	A1-B-B1-V	09858	A1-B-B1-E2-E3-F- H1-N-R-R1-U1-V-Z1	34099	A1-B-V	96348	A1-B-B1-F-F1-F2-M- W
09735	A1-B-B1-N-V-Z1			96201	A-A1-B		
09777	A-A1-B-B1-C-E1-N	09865	A-A1-B-B1-V-Z1	96202	A-A1-B1-U-V	96349	A1-B-B1-F-F1-F2-M- W
09788	A-A1-B-B1-F-R-V	09868	A-A1-B-B1-U-V-Z1	96203	A-A1-B		
09779	A-A1-B-B1-F-R-V	09871	A1-B-B1-E2-E3-F- H1-N-R-R1-U1-V-X- Z1	96204	A-A1-B-B1	96350	A1-B-B1-F-F1-F2-M- W
09780	A-A1-B-B1-F-R-V			96205	A-A1-B-B1-U		
09789	A-A1-B-B1-F-R-V	09880	A-A1-B-B1-C1-E2-F- H1-R-R1-U2-V-Z1	96206	A-A1-B-B1-U	96351	A1-B-B1-F-F1-F2-M- W
09790	A-A1-B-B1-C1-F-R-V			96207	A-A1-B-B1-V		
09791	A-A1-B-B1-C1-E1-F- M-N-R-V	09889	A-A1-B-B1-C1-E2-F- H1-R-R1-U2-V-Z1	96208	A-A1-B-B1-U	96362	A1-B-B1-F-F1-F2-M- W
				96212	A-A1-B-B1-U		
09793	A-A1-B-B1-F-R-V	09890	A1-B-B1-E2-F-H1-N- R-R1-U2-V-Z1	96213	A-A1-B-B1-U	96365	A1-B-B1-M-V-W
09797	A1-B-B1-C-D-P-V			96214	A-A1-B-B1-U	96367	A1-B-B1-L-M-W
09801	A-A1-B-B1-C1-E2-F- H1-M-N-R-R1-V-Z1	09892	A-A1-B-B1-F-N-R- R1-V-Z1	96215	A-A1-B-B1-U-V	96368	A1-B-B1-M-W
				96217	A-A1-B-B1-U-V	96370	A1-B-B1-F-F1-F2-M- W
09802	A-A1-B-B1-C1-E2-F- H1-I-M-R-R1-V-Z1	09898	A1-B-B1-E2-F-H1-R- R1-U2-V-Z1	96218	A-A1-B-B1-U		
				96219	A-A1-B-B1-U-V	96372	A1-B-B1-M-W
09803	A1-B-B1-E2-E3-F- H1-N-R-R1-U1-V-Z1	34002	A1-B-B1-N-U-Z1	96220	A-A1-B-B1-U-V	96373	A1-B-B1-M-W
		34004	A1-B-B1-D-F-M-N-V- Z1	96221	A-A1-B-B1-U-V	96374	A1-B-B1-M-W
09806	A-A1-B-B1-C1-E2-F- H1-M-N-R-R1-V-Z1			96224	A-A1-B-B1-U	96375	A1-B-B1-M-W
		34020	A1-B-B1-M-N-V-Z1	96251	A-A1-B-B1-U	96376	A1-B-B1-M-W
09807	A-A1-B-B1-C1-E2-F- H1-M-N-R-R1-V-Z1	34021	A1-B-M-N-V-Z1	96257	A-A1-B-B1-U	96377	A1-B-B1-M-W
		34022	A1-B-B1-D-F-M-N-V- Z1	96258	A-A1-B-B1-U	96378	A1-B-B1-M-W
09808	A-A1-B-B1-C-C1-F-I- V-Z1			96259	A-A1-B-B1-U	96379	A1-B-B1-M-W
		34023	A1-B-B1-M-N-V-Z1	96260	A-A1-B-B1-U	96384	A1-B-B1-M-W
09809	A1-B-B1-E2-E3-F- H1-R-R1-U1-V-Z1	34024	A1-B-B1-M-N-V-Z1	96264	A-A1-B-B1-U	96386	A1-B-B1-M-W
		34025	A1-B-B1-F-N-U-V-Z1	96266	A-A1-B-B1-U	96387	A1-B-B1-M-W
09811	A1-B-B1-E2-E3-F- H1-N-R-R1-U1-V-Z1	34030	A1-B-B1-M-N-V-Z1	96267	A-A1-B-B1-U-V	96388	A1-B-B1-M-W
		34031	A1-B-B1-M-N-V-Z1	96269	A-A1-B-B1-U	96401	A1-B-B1-F-N-V-Z1
09812	A1-B-B1-E2-E3-F-F1- I-N-R-U-V-Z1	34032	A1-B-M-N-V-Z1	96271	A-A1-B-B1-U	96426	A-A1-B-B1-C1-E2-F- H1-I-M-R-R1-U2-V-Z- Z1
		34033	A1-B-C-F-M-N-V-Z1	96275	A-A1-B-B1-V		
09814	A1-B-B1-E2-E3-F-F1- I-N-R-U-V-Z1	34034	A1-B-B1-M-N-V-Z1	96276	A-A1-B-B1	96427	A-A1-B-B1-C1-E2-F- H1-I-M-R-R1-U2-V-Z- Z1
		34035	A1-B-B1-H-M-N-V-Z1	96278	A-A1-B-B1-U		
09819	A-A1-B-F-P-V-Z1	34036	A1-B-M-N-V-Z1	96283	A-A1-B-B1-U	96490	A1-B-B1-V
09821	A-A1-B-F-V-Z1	34037	A1-B-B1-C-F-H-I-M- N-V-Z1	96284	A-A1-B-B1-U-V	96507	A-A1-B-F-V
09822	A-A1-B-F-V-Z1			96297	A-A1-B-B1-U	96511	A1-B-B1-I-N-V
09823	A-A1-B-F-V-Z1	34038	A1-B-B1-M-N-V-Z1	96306	A1-B-B1-F-F1-F2-M- W	96515	A1-B-B1-F
09824	A-A1-B-F-V-Z1	34039	A1-B-N-V-Z1			96517	A1-B-B1-F-U3-V
09827	A-A1-B-F-Z1	34040	A1-B-V-Z1	96309	A1-B-B1-M-V-W	96518	A1-B-B1-V
09828	A1-B-N-V-Z1	34041	A1-B-B1-M-N-U-V-Z1	96310	A1-B-B1-M-W	96520	A1-B-F-U3-V
09830	A1-B-B1-C-N-V-Z1	34042	A1-B-B1-D-F-M-N-V- Z1	96311	A1-B-B1-M-W	96521	A1-B-F-N
09831	A1-B-B1-F-N-U-V-Z1			96313	A1-B-B1-F-F1-F2-M- W	96522	A1-B-F-N-U
09832	A-B-B1-U1-V-Z1	34043	A1-B-B1-D-F-M-N-V- Z1	96319	A1-B-B1-M-W	96530	A-A1-B-B1-H-M-N-U- V
09833	A1-B-B1-U1-V-Z1			96321	A1-B-B1-F-F1-F2-M- W		
09834	A1-B-B1-V-Z1	34050	A1-B-V			96531	A1-B-B1-H-M-U-V
09835	A-A1-B-B1-V-Z1	34051	A1-B-V-Z1	96322	A1-B-B1-F-F1-F2-M- W	96534	A-A1-B-F
09836	A-A1-B-B1-C-F-M-V-Z 1	34053	A1-B-V-Z1			96535	A-A1-B-B1-F-V
		34055	A1-B-N-V-Z1	96323	A1-B-B1-M-V-W	96536	A1-B-B1-V
09837	A1-B-B1-V-Z1	34058	A1-B-B1-V-Z1	96326	A1-B-B1-M-W	96537	A1-B-B1-V
09838	A1-B-B1-V-Z1			96328	A1-B-B1-M-W	96538	A1-B-B1-V
09839	A-A1-B-B1-U-V-Z1	34071	A1-B-I-M-N-V-Z	96330	A1-B-B1-M-W	96540	A1-B-B1-V
09841	A-A1-B-B1-U-Z1	34076	A1-B-B1-F1-N-V-Z1	96336	A1-B-B1-M-V-W	96541	A1-B-B1-V
09842	A-A1-B-B1-Z1	34078	A1-B-B1-F1-N-V-Z1				
09844	A-A1-B-B1-U-V-Z1	34079	A1-B-B1-F1-N-V-Z1				

APO/ FPO	See Restrictions	APO/ FPO	See Restrictions	APO/ FPO	See Restrictions	APO/ FPO	See Restrictions
96542	A1-B-B1-V	96604	A1-B-V	96621	A1-B-V	96668	A1-B-V
96543	A1-B-B1-P-V	96605	A1-B-O-V	96622	A1-B-V	96669	A1-B-V
96544	A1-B-F-U3-V	96606	A1-B-V	96623	A1-B-V	96670	A1-B-V
96546	A1-B-F-U3	96607	A1-B-V	96624	A1-B-V	96671	A1-B-V
96548	A-A1-B-B1-H-M-U	96608	A1-B-V	96628	A1-B-V	96672	A1-B-V
96549	A-A1-B-B1-H-M-U	96609	A1-B-V	96629	A1-B-V	96673	A1-B-V
96551	A-A1-B-B1-H-M-U	96610	A1-B-V	96634	A1-B-V	96674	A1-B-V
96553	A-A1-B-B1-H-M-N-U- V	96611	A1-B-V	96635	A1-B-V	96675	A1-B-V
96554	A-A1-B-B1-H-M-U	96612	A1-B-V	96643	A1-B-V	96677	A1-B-V
96555	A1-B-B1-F-M-V	96613	A-A1-B-B1-C1-E2-F- H1-I-M-R-R1-U2-V-Z- Z1	96657	A1-B-V	96678	A1-B-V
96557	A1-B-B1-F-M-V	96614	A-A1-B-B1-C1-E2-F- H1-I-M-R-R1-U2-V-Z- Z1	96660	A1-B-V	96679	A1-B-V
96595	A1-B-B1-V			96661	A1-B-V	96681	A1-B-V
96598	A1-B-B1-V			96662	A1-B-V	96682	A1-B-V
96599	A1-B-B1-V	96615	A1-B-V	96663	A1-B-V	96683	A1-B-V
96601	A1-B-V	96617	A1-B-V	96664	A1-B-V	96684	A1-B-V
96602	A1-B-V	96619	A1-B-V	96665	A1-B-V	96686	A1-B-V
96603	A1-B-V	96620	A1-B-V	96666	A1-B-V	96687	A1-B-V
				96667	A1-B-V	96698	A1-B-V

RESTRICTIONS

LEGEND

PS Form 2976, *Customs - CN 22 (Old C 1) and Sender's Declaration* (green label)

PS Form 2976-A, *Customs Declaration and Dispatch Note*

AAFES	= Army and Air Force Exchange Service
APO	= Army/Air Force Post Office
Box R	= Retired military personnel
FPO	= Fleet Post Office
DMM	= <i>Domestic Mail Manual</i>
MOM	= Military Ordinary Mail
MPO	= Military Post Office
PAL	= Parcel Airlift
PSC	= Postal Service Center
SAM	= Space Available Mail
USDA	= United States Department of Agriculture

Note: Mail order catalogs are prohibited as SAM or PAL mail.

A. Securities, currency, or precious metals in their raw, unmanufactured state are prohibited. Official shipments are exempt from this restriction.

A1. Mail addressed to "Any Servicemember," or similar wording such as "Any Soldier," "Sailor," "Airman," or "Marine"; "Military Mail"; etc., is prohibited. Mail must be addressed to an individual or job title such as "Commander," "Commanding Officer," etc.

B. PS Form 2976-A is required for all mail weighing 16 ounces or more, with exceptions noted below. In addition, mailers must properly complete required customs documentation when mailing any potentially dutiable mail addressed to an APO or FPO regardless of weight. The following are exceptions to the requirement for customs documentation on nondutiable mail that weighs 16 ounces or more:

- Known mailers are exempt from providing customs documentation on non-dutiable letters, and printed matter weighing 16 ounces or more. (A known mailer is anyone who legally applies a permit imprint to a mailpiece. Mail with meter postage is not considered to be from a known mailer.)
- All federal, state, and local government agencies are exempt from providing customs documentation on mail addressed to an APO or FPO, except for those APOs/FPOs to which restriction B2 applies.
- Prepaid mail from military contractors is exempt, providing the mailpiece is endorsed "Contents for Official Use — Exempt from Customs Requirements."

B1. PS Form 2976 or 2976-A is required. Articles are liable for customs duty and/or purchase tax unless they are bona fide gifts intended for use by military personnel or their dependents. When the contents of a parcel meet these requirements, the mailer must endorse the customs form, "Certified to be a bona fide gift, personal effects, or items for personal use of military personnel and dependents," under the heading, Description of Contents. **Exceptions:** All other exceptions listed in restriction B above are applicable to this restriction.

B2. All federal, state, and local government agencies must complete customs documentation when sending mail addressed to or from this APO or FPO weighing 16 ounces or more.

C. Cigarettes and other tobacco products are prohibited.

C1. Obscene articles, prints, paintings, cards, films, videotapes, etc., and horror comics and matrices are prohibited.

D. Coffee is prohibited.

E1. Medicines or vaccines not conforming to French laws are prohibited.

E2. Any matter depicting nude or seminude persons, pornographic or sexual items, or nonauthorized political materials is prohibited. Although religious materials contrary to the Islamic faith are prohibited in bulk quantities, items for the personal use of the addressee are permissible.

E3. Radio transceivers, cordless telephones, global positioning systems, scanners, base stations, and handheld transmitters are prohibited.

F. Firearms of any type are prohibited in all classes of mail. See definitions of firearms in DMM C024.1.1C. This restriction does not apply to firearms mailed to or by official U.S. government agencies. The restriction for mail to this APO/FPO ZIP Code does not apply to firearms mailed from this APO/FPO ZIP Code, provided ATF and USPS regulations are met. Antique firearms are a separate category defined in DMM C024.2.0 and ATF regulations; they do not require an ATF form.

F1. Privately owned weapons addressed to an individual are prohibited in any class of mail.

F2. Importation of firearms is restricted to one shotgun and one single shot .22 caliber rifle per individual.

G. Only First-Class Mail letters, Periodicals, and Standard Mail items are authorized.

H. Meats, including preserved meats, whether hermetically sealed or not, are prohibited.

H1. Pork or pork by-products are prohibited.

I. Mail of all classes must fit in a mail sack. Mail may not exceed the following dimensions:

Length	42"	72" length and girth combined
over 42" to 44"	24" girth
over 44" to 46"	20" girth
over 46" to 48"	16" girth
Maximum length	48"	

This restriction does not apply to registered mail and official government mail marked MOM.

I1. This restriction does not apply to registered mail.

I2. This restriction does not apply to official government mail marked MOM.

J. Parcels may not exceed 108 inches in length and girth combined.

K. Mail that includes in the address the words, "Dependent Mail Section," may consist only of letter mail, newspapers, magazines, and books. No parcel of any class containing any other matter may be mailed to the Dependent Mail section. This restriction does not apply if the address does not include the words "Dependent Mail Section."

L. All official mail is prohibited.

M. Fruits, animals, and living plants are prohibited.

N. Registered mail is prohibited.

O. Personal mail addressed to vessels using this number is limited to unregistered First-Class Mail items and certified mail. Other classes of mail are prohibited.

P. APO is used for the receipt and dispatch of official mail only.

Q. Mail may not exceed 66 pounds, and size is limited to 42 inches maximum length and 72 inches maximum length and girth combined.

R. All alcoholic beverages, including those mailable under DMM C021, are prohibited.

R1. Materials used in the production of alcoholic beverages (i.e., distilling material, hops, malts, yeast, etc.) are prohibited.

T. Mailings of case lots of food and supplemental household shipments must be approved by the sender's parent agency prior to mailing.

U. Parcels must weigh less than 16 ounces when addressed to Box R. This restriction does not apply to mail endorsed "Free Matter for the Blind or Handicapped."

U1. Mail is limited to First-Class Mail weighing 13 ounces or less when addressed to Box R. This restriction does not apply to mail endorsed "Free Matter for the Blind or Handicapped." Videotapes are prohibited when addressed to Box R, regardless of weight.

U2. Mail is limited to First-Class Mail letters only when addressed to Box R.

U3. Mail is limited to First-Class Mail correspondence (including voice and video cassettes), newspapers, magazines, photographs, not exceeding 16 ounces, when addressed to Box R.

V. Express Mail Military Service (EMMS) not available from any origin.

W. Meat products, such as dried beef, salami, and sausage, may be mailed, provided they remain in their original, hermetically sealed packages and bear USDA certification. Other meats, bones, skin, hair, feathers, horns or hoofs of hoofed animals, wool samples, tobacco leaves, including chewing and pipe tobacco, snuff, cigars, and cigarettes, or obscene material, including obscene drawings, photographs, films, and carvings, are prohibited. Exception: 200 grams of tobacco per parcel are permitted duty free.

X. Personal mail is limited to First-Class Mail items (to include audio cassettes and voice tapes) weighing 13 ounces or less. This limitation does not apply to official mail.

Y. Mail is limited to First-Class and Priority Mail items only. All Periodicals, Standard Mail items, and Package Services items (including SAM and PAL) are not authorized. This restriction also applies to official mail.

Z. No outside pieces (OSPs).

Z1. The following restriction is applicable only to International Service Centers (ISC)/Exchange Offices. An Anti-Pilferage Seal (Item No O817E or O818A) is required on all pouches and sacks.

January 2004

Have You Seen Any of These Missing Children?

Please participate in the NALC/USPS Child Alert Program. Tear out this page and carry it with you. If you have information on any of these missing persons, tell your Postal Service™ supervisor.



Dominicke Smith
 Born: 12-13-86
 Date Missing: 6-27-02
 Missing From: Chicago, IL



Tameshia Taylor
 Age progression to 16 years
 Born: 12-13-86
 Date Missing: 3-16-01
 Missing From: Houston, TX



Elyssa Vasquez
 Born: 3-6-90
 Date Missing: 1-28-03
 Missing From: Doraville, GA



James Baxter
 Age progression to 19 years
 Born: 10-4-84
 Date Missing: 12-1-85
 Missing From: Phoenix, AZ



Michael Mullady
 Born: 4-3-92
 Date Missing: 8-24-03
 Missing From: Rutland, VT



Samantha Padilla
 Born: 10-25-95
 Date Missing: 11-6-02
 Missing From: Waterbury, CT

**Please call the National Center for Missing and Exploited Children
 Hot Line 1-800-843-5678
 TDD 1-800-826-7653**

Missing Children Poster Display Instructions

Please display this poster prominently on bulletin boards in retail lobbies of main Post Offices™, classified stations, and branches. Operators of contract postal units may display this poster at their option.

Companion posters, authorized for display on bulletin boards maintained by employee organizations, appear periodically in *The Postal Record*, a publication for members of the National Association of Letter Carriers.

This poster is published in cooperation with the National Center for Missing and Exploited Children, the United States Department of Justice, and the National Association of Letter Carriers. Information appearing on this poster is selected solely by the National Center for Missing and Exploited Children (NCMEC).

In addition to *Postal Bulletin* updates, NCMEC distributes information via broadcast fax. Notification of newly reported missing children is sent to designated district "Missing Children" coordinators at fax numbers provided by district managers. Within 24 hours of receipt of a facsimile Missing Children poster, district coordinators should distribute copies to all Postal Service™ facilities in their districts. Missing Children posters are to be displayed for 30 days in Post Office lobbies, workroom floor areas, and other Postal Service facilities, unless notification is received (from NCMEC) to remove a particular poster sooner. The broadcast fax network is used to distribute posters and information in only the most urgent cases of missing and exploited children. This system supplements, but does not replace, the missing children information in this *Postal Bulletin*.

Missing Children posters are available to the U.S. Postal Service® only as described above. If Postal Service employees are contacted by individuals or local agencies about displaying a sign or poster of a missing child in local Post Offices, the individual or agency should be politely informed that the U.S. Postal Service displays only those posters provided by NCMEC, because it has been designated by the U.S. Department of Justice to be the national clearinghouse and resource center for missing and exploited children. The individual or agency should then be referred to NCMEC at 1-800-843-5678.

January 2004

Have You Seen Any of These Missing Children?

Please participate in the NALC/USPS Child Alert Program. Tear out this page and carry it with you. If you have information on any of these missing persons, tell your Postal Service™ supervisor.



Holly Bradshaw
 Born: 11-13-93
 Date Missing: 8-9-03
 Missing From: Spokane, WA



James Bradshaw
 Born: 7-21-92
 Date Missing: 8-9-03
 Missing From: Spokane, WA



Annali Pichardo
 Born: 12-24-96
 Date Missing: 8-4-01
 Missing From: Woodstock, IL



Ronald Simmons
 Born: 10-22-02
 Date Missing: 2-28-03
 Missing From: Leesburg, FL



Jason Smith
 Born: 10-27-92
 Date Missing: 1-27-03
 Missing From: Portland, IN



Destanie Trevillion
 Born: 11-5-97
 Date Missing: 10-2-02
 Missing From: Colorado Springs, CO

**Please call the National Center for Missing and Exploited Children
 Hot Line 1-800-843-5678
 TDD 1-800-826-7653**

Missing Children Poster Display Instructions

Please display this poster prominently on bulletin boards in retail lobbies of main Post Offices™, classified stations, and branches. Operators of contract postal units may display this poster at their option.

Companion posters, authorized for display on bulletin boards maintained by employee organizations, appear periodically in *The Postal Record*, a publication for members of the National Association of Letter Carriers.

This poster is published in cooperation with the National Center for Missing and Exploited Children, the United States Department of Justice, and the National Association of Letter Carriers. Information appearing on this poster is selected solely by the National Center for Missing and Exploited Children (NCMEC).

In addition to *Postal Bulletin* updates, NCMEC distributes information via broadcast fax. Notification of newly reported missing children is sent to designated district "Missing Children" coordinators at fax numbers provided by district managers. Within 24 hours of receipt of a facsimile Missing Children poster, district coordinators should distribute copies to all Postal Service™ facilities in their districts. Missing Children posters are to be displayed for 30 days in Post Office lobbies, workroom floor areas, and other Postal Service facilities, unless notification is received (from NCMEC) to remove a particular poster sooner. The broadcast fax network is used to distribute posters and information in only the most urgent cases of missing and exploited children. This system supplements, but does not replace, the missing children information in this *Postal Bulletin*.

Missing Children posters are available to the U.S. Postal Service® only as described above. If Postal Service employees are contacted by individuals or local agencies about displaying a sign or poster of a missing child in local Post Offices, the individual or agency should be politely informed that the U.S. Postal Service displays only those posters provided by NCMEC, because it has been designated by the U.S. Department of Justice to be the national clearinghouse and resource center for missing and exploited children. The individual or agency should then be referred to NCMEC at 1-800-843-5678.

January 2004

Have You Seen Any of These Missing Children?

Please participate in the NALC/USPS Child Alert Program. Tear out this page and carry it with you. If you have information on any of these missing persons, tell your Postal Service™ supervisor.



Amber Barker
Age progression to 16 years
Born: 10-14-87
Date Missing: 12-18-97
Missing From: Oklahoma
City, OK



Kyle Bergman
Age progression to 5 years
Born: 2-2-98
Date Missing: 10-8-01
Missing From: Glenwood
Springs, CO

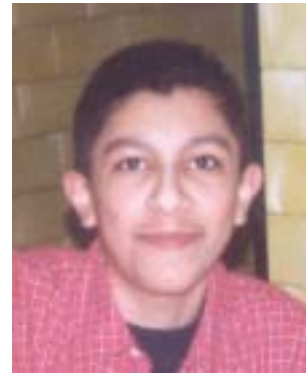

Humberto Oceguedo
Born: 3-24-87
Date Missing: 12-7-03
Missing From: Chicago, IL

**Please call the National Center for Missing and Exploited Children
Hot Line 1-800-843-5678
TDD 1-800-826-7653**

Missing Children Poster Display Instructions

Please display this poster prominently on bulletin boards in retail lobbies of main Post Offices™, classified stations, and branches. Operators of contract postal units may display this poster at their option.

Companion posters, authorized for display on bulletin boards maintained by employee organizations, appear periodically in *The Postal Record*, a publication for members of the National Association of Letter Carriers.

This poster is published in cooperation with the National Center for Missing and Exploited Children, the United States Department of Justice, and the National Association of Letter Carriers. Information appearing on this poster is selected solely by the National Center for Missing and Exploited Children (NCMEC).

In addition to *Postal Bulletin* updates, NCMEC distributes information via broadcast fax. Notification of newly reported missing children is sent to designated district "Missing Children" coordinators at fax numbers provided by district managers. Within 24 hours of receipt of a facsimile Missing Children poster, district coordinators should distribute copies to all Postal Service™ facilities in their districts. Missing Children posters are to be displayed for 30 days in Post Office lobbies, workroom floor areas, and other Postal Service facilities, unless notification is received (from NCMEC) to remove a particular poster sooner. The broadcast fax network is used to distribute posters and information in only the most urgent cases of missing and exploited children. This system supplements, but does not replace, the missing children information in this *Postal Bulletin*.

Missing Children posters are available to the U.S. Postal Service® only as described above. If Postal Service employees are contacted by individuals or local agencies about displaying a sign or poster of a missing child in local Post Offices, the individual or agency should be politely informed that the U.S. Postal Service displays only those posters provided by NCMEC, because it has been designated by the U.S. Department of Justice to be the national clearinghouse and resource center for missing and exploited children. The individual or agency should then be referred to NCMEC at 1-800-843-5678.

NOTICE TO ALL EMPLOYEES

THRIFT SAVINGS PLAN FACT SHEET

Percentage returns released January 5, 2004, by the Federal Retirement Thrift Investment Board

ANNUAL RETURNS	G Fund	F Fund	LBA Bond Index	C Fund	S&P 500 Stock Index	S * Fund	Wilshire 4500 Stock Index	I * Fund	EAFE Stock Index
1993	6.14	9.52	9.75	10.13	10.08	—	14.57	—	32.68
1994	7.22	-2.96	-2.92	1.33	1.32	—	-2.66	—	7.75
1995	7.03	18.31	18.47	37.41	37.58	—	33.48	—	11.27
1996	6.76	3.66	3.63	22.85	22.96	18.52	17.18	6.27	6.14
1997	6.77	9.60	9.65	33.17	33.36	26.61	25.69	1.46	1.55
1998	5.74	8.70	8.69	28.44	28.58	7.51	8.63	20.46	20.09
1999	5.99	-0.85	-0.82	20.95	21.04	32.70	35.49	26.81	26.72
2000	6.42	11.67	11.63	-9.14	-9.10	-8.76	-15.77	-14.11	-14.17
2001	5.39	8.61	8.44	-11.94	-11.89	-2.22*	-2.52*	-15.42*	-14.88*
2002	5.00	10.27	10.26	-22.05	-22.10	-18.14	-17.80	-15.98	-15.94

*Rates of return for May (inception of S and I Funds) through December 2001.

2003 MONTHLY RETURNS	G Fund	F Fund	LBA Bond Index	C Fund	S&P 500 Stock Index	S Fund	Wilshire 4500 Stock Index	I Fund	EAFE Stock Index
Jan.	0.35	0.10	0.09	-2.67	-2.62	-2.35	-2.16	-4.24	-4.17
Feb.	0.32	1.41	1.38	-1.49	-1.50	-2.56	-2.54	-2.29	-2.29
March	0.33	-0.05	-0.08	0.97	0.97	1.55	1.48	-1.90	-1.96
April	0.33	0.83	0.83	8.26	8.24	8.31	8.33	9.82	9.80
May	0.34	1.87	1.86	5.26	5.27	9.42	9.50	6.07	6.06
June	0.20	-0.30	-0.20	1.20	1.28	2.20	2.38	2.30	2.42
July	0.30	-3.41	-3.36	1.78	1.76	4.60	4.67	2.35	2.42
Aug.	0.40	.73	.66	1.94	1.95	4.12	4.19	2.39	2.41
Sept.	0.40	2.68	2.65	-1.14	-1.06	-1.35	-1.24	3.08	3.08
Oct.	0.30	-1.00	-0.93	5.68	5.66	7.65	7.62	6.06	6.23
Nov.	0.30	0.30	0.24	0.91	0.88	3.47	3.42	2.22	2.22
Dec.	0.49	1.01	1.02	5.24	5.24	2.04	2.08	7.68	7.81
LAST 12 MONTHS	4.11	4.11	4.10	28.54	28.69	42.92	43.84	37.94	38.59

Fund	Invested In	Index Tracked
G — Government Securities Investment Fund	Special issues of U.S. Treasury securities	N/A
F — Fixed Income Index Investment Fund	Barclays U.S. Debt Index Fund	Lehman Brothers U.S. Aggregate bond index
C — Common Stock Index Investment Fund	Barclays Equity Index Fund	S&P 500 stock index
S — Small Capitalization Stock Index Investment Fund	Barclays Extended Market Index Fund	Wilshire 4500 stock index
I — International Stock Index Investment Fund	Barclays EAFE Index Fund	Europe, Australasia, and Far East stock index

Future performance of the funds will vary and may be significantly different from the returns shown above. See the *Summary of the Thrift Savings Plan* for detailed information about the funds and their investment risks. The monthly returns of the TSP Funds represent net earnings for the month after deduction of accrued administrative

expenses and, except for the G Fund, after deduction of trading costs and accrued investment management fees as well. The returns for the four indexes shown do not include any of these deductions.

* Implemented May 2001.

Please post on bulletin boards. Discard/recycle all previous notices.

Postal Service PolicyNet

UNITED STATES POSTAL SERVICE

Postal Service PolicyNet

Search

Manuals HBKs MIs PUBs MOPs Posters Notices Kits VMOs VMBs

[\(text-only web site\)](#)

Get the current issue
POSTAL BULLETIN
Published since March 4, 1880

View Postal Bulletins

Latest news
Security of the Mail
What's New

Online links
How to Publish
Postal Forms
Intranet
Internet

Postal policies and procedures are an essential part of every business process. They tell customers how to do business with us, and they give employees information they need to do their jobs. Policies and procedures impact the bottom line of the Postal Service in four ways:

Productivity -- When a task is done correctly, it prevents rework and saves workhours.
Revenue -- When we charge customers the correct amount, we make money.
Legal Liability -- When we comply with federal and state laws and regulations, we avoid fines and penalties.
Customer Service -- When we give correct and consistent answers, our customers are happier.

Defining Policies and Procedures

Policies are:

- Statements of the Postal Service position on an issue.
- Interpretations of how the Postal Service complies with federal, state, and local laws.
- Specific guidelines or standards which must be followed.
- Designed to influence decisions and actions.

Procedures are:

- The official way business is done in the Postal Service.
- A set of established methods of how a task is performed.

This collection is updated when new information becomes available.

[Signs](#) | [Labels](#) | [Acrobat](#) | [Winzip](#)

Please send a cc:mail message to #policynet with any questions or comments.

**It's your source for
up-to-date information.**

<http://blue.usps.gov/cpim>

SPECIAL REWARD up to \$100,000

A reward of up to \$100,000 is being offered by the U.S. Postal Inspection Service, Federal Bureau of Investigation, and U.S. Department of Transportation-Office of Inspector General for information leading to the arrest and conviction of the person(s) responsible for placing a vial of the poison ricin in the Greenville, SC, Post Office. The vial pictured below was accompanied by a threatening letter addressed to the U.S. Department of Transportation and was discovered at the Greenville Post Office on October 15, 2003.

The author(s) of this typed letter claimed to be a fleet owner of a tanker company and demanded that laws regarding hours of service regulations remain unchanged. On January 4, 2004, significant new federal regulations went into effect mandating more rest and orienting drivers toward a 24-hour work/rest cycle. Inside the envelope was a small, metal vial that contained ricin.

Metal vial:



Typewritten on the exterior of the envelope was the following warning:

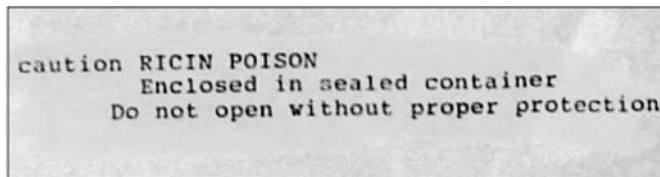

The following is a representation of the language contained in the threat letter.

to the department of transportation: I'm a fleet owner of a tanker company.

I have easy access to castor pulp. If my demand is dismissed I'm capable of making Ricin.

My demand is simple, January 4 2004 starts the new hours of service for trucks which include a ridiculous ten hours in the sleeper berth. Keep at eight or I will start dumping.

You have been warned this is the only letter that will be sent by me.

Fallen Angel

Public health information regarding ricin can be found at the Centers for Disease Control and Prevention Web site (www.cdc.gov)



Anyone with information should call 1-866-839-6241

A reward payment will be made in accordance with the conditions of U.S. Postal Service Reward Poster 296, *Notice of Reward*, dated February 2000.

PLEASE POST ON ALL BULLETIN BOARDS

(See article on page 96.)



**The Postal Service brand is
a customer's perception.**





This office will be
CLOSED

Monday,

February 16, 2004

Washington's Birthday
(Presidents' Day)

Need Postal Service information? Call 800-ASK-USPS, 24 hours a day, 365 days a year. Or visit our Web site, www.usps.com, for information, stamps, and so much more.



This office will be
CLOSED
Monday,
February 16, 2004
Washington's Birthday
(Presidents' Day)

Need Postal Service information? Call 800-ASK-USPS, 24 hours a day, 365 days a year. Or visit our Web site, www.usps.com, for information, stamps, and so much more.

Employees

LEVEL 15–18 POST OFFICES

Safety and Health Inspections

Employee and Labor Relations Manual (ELM) 824.33, PC Installations With Less Than One Hundred Workyears, requires an annual safety and health inspection of main facilities, subordinate stations, and branches. Installation heads (IHs) in facilities without full-time safety personnel, or their management designee, act as the collateral duty facility safety coordinator (FSC) (ELM 813.32, Collateral Duty Facility Safety Coordinator).

In offices with fewer than 100 employees, the FSC should lead the inspection (ELM 824.422, Inspection Rules). In offices with 100 or more employees in the main facility, the servicing safety office should conduct the inspection. However, the IH must ensure that subordinate stations and branches with fewer than 100 employees conduct their inspections.

Note: Headquarters will not be conducting any mailings. You can find the inspection checklists and inspection instructions on the Postal Service™ Intranet. Go to <http://blue.usps.gov> and click on:

- *Headquarters*,
- *Safety Resources* (under “Human Resources”), and then
- *Safety Checklists*.

For instructions, click on *Annual Safety and Health Inspection Letter of Instruction*. For the certification letter, click on *Safety and Health Inspection Certification*. Postmasters (PMs) or IHs in Level 15 through 18 Post Offices™ should contact their servicing safety office for technical or programmatic assistance.

The PMs/IHs, or their designees, must:

1. Complete a safety and health inspection using the checklist within 30 days of the date of this *Postal Bulletin* (1-22-04).
2. Post the inspection.
3. Ensure abatement of all deficiencies in accordance with the instructions.
4. Certify completion of the inspection to the servicing safety office.

— *Safety Performance Management,
Employee Resource Management, 1-22-04*

REMINDER

Post OSHA Injury and Illness Log

Installation/establishment heads should ensure that OSHA Form 300-A, *Summary of Work-Related Injuries and Illnesses*, is completed for calendar year 2003 and is signed by the facility manager. For information on completing the form, contact your local safety office. Post the form where employee notices are customarily posted by February 1, 2004. Keep the form posted until April 30, 2004. Sign and post the form even if no entries were made.

All documents (OSHA 300, OSHA 300-A, OSHA 301) must be retained in local files for 5 years. For each calendar year, keep the same calendar year documents together in a separate file folder. Complete the logs containing open cases at the end of any calendar year when a case is closed.

— *Safety Performance Management,
Employee Resource Management, 1-22-04*

Promotion. Postal Service Official Licensed Products

Sonoma Pins etc.

not just pins
not just pins



1 1/4" key chain
Item#5 939k



1 1/4" pin
Item#5 452501



1 1/4" pin
Item#5 453501



1 1/4" pin
Item#5 P3012



1 1/4" pin
Item#5 452502



1 1/4" pin
Item#5 010703



1 1/4" pin
Item#5 02017



2" dogtag
Item#5 PO2017d



1 1/4" pin
Item#5 P2272



2" magnet
Item#5 3507M



1 1/4" pin
Item#5 6717



1 1/4" pin
Item#5 P2274

800-996-8655 • Fax 707-996-9957
www.usstamppins.com • stamps@sonomapins.com

Trademarks and copyrights used hereon are properties of the United States Postal Service® and are used under license to Sonoma Pins Etc. All rights reserved.
Trademarks and copyrights used hereon are properties of the United States Postal Service and are used under license to Sonoma Pins etc. All rights reserved.

Products featured in this promotion are for individual purchases or Postal Service promotional events. These items are *not* for resale in Postal Service retail stores.

You can obtain licensed items for retail sale through the Official Licensed Retail Product (OLRP) program. All offices are eligible to participate in the program and may order products through the OLRP catalog on eBuy.

Promotion. Postal Service Official Licensed Products

ROYEL MARKETING

50 PARK PL STE 810
NEWARK NJ 07102-4305
www.royelideas.com



AN OFFICIAL LICENSED
PRODUCT OF THE UNITED
STATES POSTAL SERVICE®.

**ONLY
\$21.00-\$22.00
EACH!**

- Choice of navy or black strap on Model SVX
- Minimum order: 5 watches per model
- Free shipping on orders of 20 or more watches
- Discounts on orders of 50 or more

CALL TOLL-FREE 800-952-7340



MODEL SVX
\$21.00



MODEL SWX
\$22.00

ORDER FORM

Local Post Office™: _____

Address: _____

City: _____ State: _____ ZIP Code: _____

Payment: Visa Mastercard Amex Money Order

Card number: _____ Expiration date: _____

Purchaser: _____ Signature: _____

Telephone: _____ Fax: _____ E-mail: _____

Quantity (minimum 5 watches per model): SVX: _____ SWX: _____

FAX YOUR ORDER TO 973-624-6664 • PLEASE ALLOW 3-4 WEEKS FOR DELIVERY

Products featured in this promotion are for individual purchases or Postal Service promotional events. These items are *not* for resale in Postal Service retail stores.

You can obtain licensed items for retail sale through the Official Licensed Retail Product (OLRP) program. All offices are eligible to participate in the program and may order products through the OLRP catalog on eBuy.

Promotion. Postal Service Official Licensed Products

WWW.POSTALSTUFF.COM

Pride 'n Company...Pride 'n Country!

Patriotic Headwear and USA Made Polar Fleece...
Value Priced for a Warm 'n Fuzzy Feeling!



#A139002

#A139001

Pro-style, 6-panel, heavy brushed cotton with embroidered stars on bill with flame stripes on sides. Velcro closure. Navy or white. **\$18.95**

Pro-style, 6-panel, heavy brushed cotton with embroidered flag design on bill. Velcro closure. Navy or white. **\$18.95**



#A139004

Pro-style, 6-panel, heavy brushed cotton with large USA embroidered on bill. Velcro closure. Navy/red. **\$16.95**



#A139007

Pro-style, 6-panel, 100% cotton twill with printed flag bill. Velcro closure. Navy or white crown. **\$16.95**



#A139005

Unconstructed, low-profile, 6-panel, 100% washed chino cotton. Small USA logo embroidered on bill. Velcro closure. Navy with red, white trim. **\$16.95**



Polar Fleece Quantities Limited, Hurry While Supplies Last!



#A060320

Color-block, 1/4 zip pullover, 13oz. 100% polyester polar fleece. Side pockets, open waist. Navy upper, red lower body. Sizes M-3XL. **\$29.95***



#A060400

Full-zip vest, 13oz. 100% polyester polar fleece. Side pockets. Navy, red collar trim. Sizes M-3XL. **\$19.95***



#A060300

Classic 1/4 zip pullover, 13oz. 100% polyester polar fleece. Side pockets, open waist. Navy body, red collar trim. Sizes M-3XL. **\$24.95***

Custom Options

- Personalizations
- Facility or Location
- Department
- Job Title

ORDER YOURS TODAY
VISIT US ONLINE
WWW.POSTALSTUFF.COM
800-877-7492



Embroidery: USPS® logo included in price.
Other Options: Additional charges apply.

***Larger Sizes please add:** \$2.00(2XL); \$3.50(3XL)
Trademarks and copyrights used herein are property of the United States Postal Service® and are under license to PostalStuff, LLC. All rights reserved.

POSTALSTUFF, LLC
2699 HARRISON RD
COLUMBUS OH 43204-3591
614-276-9717 FAX 614-276-9726

Products featured in this promotion are for individual purchases or Postal Service promotional events. These items are *not* for resale in Postal Service retail stores.

You can obtain licensed items for retail sale through the Official Licensed Retail Product (OLRP) program. All offices are eligible to participate in the program and may order products through the OLRP catalog on eBuy.

Philately

Pictorial Cancellations Announcement

As a community service, the Postal Service™ offers pictorial cancellations to commemorate local events celebrated in communities throughout the nation. A list of events for which pictorial cancellations are authorized appears below. If available, the sponsor of the pictorial cancellation appears in italics under the date. Also provided, as space permits, are illustrations of those cancellations that were reproducible and available at press time.

People attending these local events may obtain the cancellation in person at the temporary Post Office™ station established there. Those who cannot attend the event, but who wish to obtain the cancellation, may submit a mail order request. Pictorial cancellations are available only for the dates indicated, and *requests must be post-marked no later than 30 days following the requested pictorial cancellation date.*

All requests must include a stamped envelope or postcard bearing at least the minimum First-Class Mail® post-

age. Items submitted for cancellation may not include postage issued after the date of the requested cancellation. Such items will be returned unserviced.

Customers wishing to obtain a cancellation should affix stamps to any envelope or postcard of their choice, address the envelope or postcard to themselves or others, insert a card of postcard thickness in envelopes for sturdiness, and tuck in the flap. Place the envelope or postcard in a larger envelope and address it to: PICTORIAL CANCELLATIONS, followed by the NAME OF THE STATION, ADDRESS, CITY, STATE, ZIP+4® CODE, exactly as listed below (using all capitals and no punctuation, except the hyphen in the ZIP+4 code).

Customers can also send stamped envelopes and postcards without addresses for cancellation, as long as they supply a larger envelope with adequate postage and their return address. After applying the pictorial cancellation, the Postal Service returns the items (with or without addresses) under addressed protective cover.

The following cancellations have been extended for 30 days.



December 21, 2003
Postal Service
 ROBERTO CLEMENTE WALKER POST
 OFFICE DEDICATION STATION
 POSTMASTER
 PICTORIAL CANCELLATION
 COORDINATOR CARIBBEAN DISTRICT
 585 AVE FD ROOSEVELT STE 223
 SAN JUAN PR 00936-9996



January 2, 2004
Catedral Nuestra Señora de La Candelaria
 CATEDRAL NUESTRA SENORA DE LA CANDELARIA STATION
 POSTMASTER
 PICTORIAL CANCELLATION
 COORDINATOR CARIBBEAN DISTRICT
 585 AVE FD ROOSEVELT STE 223
 SAN JUAN PR 00936-9996



December 27, 2003
Gobierno Municipal de Hatillo
 FESTIVAL DE MASCARAS STATION
 POSTMASTER
 PICTORIAL CANCELLATION
 COORDINATOR CARIBBEAN DISTRICT
 585 AVE FD ROOSEVELT STE 223
 SAN JUAN PR 00936-9996



January 2, 2004
Postal Service
 CELEBRATING 100 YEARS STATION
 POSTMASTER
 11805 HWY 231
 YOUNGSTOWN FL 32466-9996

The following cancellations have been extended for 60 days.



December 6, 2003
 CANDLELIGHT CHRISTMAS AT
 OAKLEIGH STATION
 POSTMASTER
 250 ST JOSEPH ST
 MOBILE AL 36601-9813



December 12, 2003
 CHRISTMAS IN A RAILROAD TOWN
 STATION
 POSTMASTER
 500 S 7TH ST
 OPELIKA AL 36801-9998



ICE PALACE STATION
JANUARY 23, 2004
SAINT PAUL, MN 55102

January 23, 2004
St. Paul Festival, Heritage Foundation, St. Paul Winter Carnival
 ICE PALACE STATION
 SUPERVISOR
 ST PAUL MAIN POST OFFICE
 PO BOX 645014
 ST PAUL MN 55164-5014



January 30-31/February 1, 2004
Dwight Sesquicentennial Committee
Dwight Harvest Days Committee
DWIGHT SESQUICENTENNIAL STATION
 POSTMASTER
 100 EAST MAZON AVE
 DWIGHT IL 60420-9998



January 23-February 1, 2004
EXPERIENCE STATION
 WINDOW UNIT STATION
 MANAGER
 401 FRANKLIN ST
 HOUSTON TX 77201-9998



February 1, 2004
SUPER BOWL STATION
 WINDOW UNIT STATION
 MANAGER
 401 FRANKLIN ST
 HOUSTON TX 77201-9998

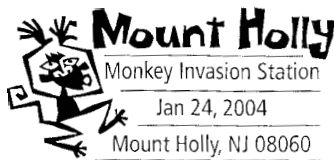

January 24, 2004
Main Street Mount Holly, in partnership with First Night
MOUNT HOLLY MONKEY INVASION STATION
 POSTMASTER
 28 WASHINGTON ST
 MOUNT HOLLY NJ 08060-9998

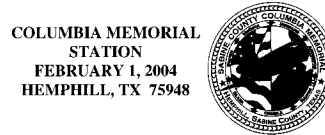

February 1, 2004
COLUMBIA MEMORIAL STATION
 POSTMASTER
 PO BOX 9998
 HEMPHILL TX 75948-9998

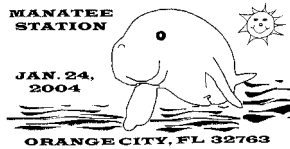

January 24-25, 2004
MANATEE STATION
 POSTMASTER
 260 NORTH INDUSTRIAL DR
 ORANGE CITY FL 32763-9998



February 1-14, 2004
Postal Service
VALENTINE STATION
 POSTMASTER
 446 EAST 29TH ST
 LOVELAND CO 80538-9998

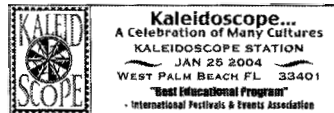

January 25, 2004
KALEIDOSCOPE STATION
 DOWNTOWN STATION
 640 CLEMATIS ST
 WEST PALM BEACH FL 33401-9998



February 2, 2004
Iditarod National Millennium Trail
HANDS ACROSS ALASKA STATION
 POSTMASTER
 PO BOX 9998
 SEWARD AK 99664-9998



15th Annual Zora Neale Hurston Festival of the Arts and Humanities STATION
 January 30, 2004
 Eatonville, FL 32751

January 30-31, 2004
Zora Neale Hurston Museum
15TH ANNUAL ZORA NEALE HURSTON FESTIVAL OF THE ARTS AND HUMANITIES STATION
 POSTMASTER
 151 NORTH MAITLAND AVE
 MAITLAND FL 32751-9998

— Stamp Services,
 Government Relations, 1-22-04

NOTICE

2004 Stamp Poster

In the centerfold, you will find a full-color poster featuring a reproduction of many colorful stamps scheduled to be issued, or remaining on sale, in 2004.

This year's program captures the drama and art in stamps found in the historic and rich paintings of Lewis and Clark, the colorful animation of Disney or Dr. Seuss, and the elegant sculpture of Noguchi. Mailers will want to save the collectible sheets of stamps featuring extraordinary objects of American Indian life, the natural majesty of various cloud formations, and the exotic world of Pacific Coral Reefs.

The following are in this year's program:

- *Lunar New Year — Year of the Monkey*
- *Black Heritage — Paul Robeson*
- *Love — Candy Hearts*
- *Wilma Rudolph*
- *Dr. Seuss*
- *Columbia University* stamped card
- *Wedding 1 and 2 oz. — Garden Blossoms*
- *United States Air Force Academy*
- *Henry Mancini*
- *Lewis and Clark Bicentennial* stamp
- *Lewis and Clark* prestige booklet
- *American Choreographers — Martha Graham, Alvin Ailey, Agnes deMille, George Balanchine*
- *Isamu Noguchi*
- *Harriton House* stamped card
- *2004 Olympic Games: Athens*
- *R. Buckminster Fuller*
- *James Baldwin*
- *American Treasures — Giant Magnolias* by Martin Johnson Heade
- *USS Constellation*
- *Art of the American Indian*
- *Cloudscapes*
- *Sickle Cell Disease Awareness*
- *Moss Hart*
- *Nature of America — Pacific Coral Reef*
- *Holiday — Santa Ornaments*
- *Christmas — Madonna and Child* by Lorenzo Monaco
- *Holiday Celebrations — Hanukkah, Kwanzaa, and Eid*

The stamps are tentatively scheduled for issuance in various months throughout the year. The issue dates, formats, denominations, and design elements are subject to change. We will announce the official date of issuance and design format for each stamp in the *Postal Bulletin* before its release.

— Stamp Services,
Government Relations, 1-22-04

Special Cancellation Die Hubs

Postmasters and plant managers who have any of the special cancellation die hubs listed below may use them for the periods designated. At the end of the period, these die

hubs must be withdrawn and stored. Postmasters and plant managers who do not have these special die hubs may not request them from the sponsors.

Cancellation	Period of Use
Give to the March of Dimes	Jan. 1–Jan. 31
Give to United Cerebral Palsy, Help Disabled People	Jan. 1–Jan. 31
Support Your Local Science Fair	Jan. 1–Jan. 31
Smile America, National Children’s Dental Health Month	Jan. 15–Feb. 28
We Are Fighting for Your Life, American Heart Association	Feb. 1–Feb. 28
Save Your Vision Week	Feb. 1–March 31
March Is Kidney Month, Give to the National Kidney Foundation	March 1–March 31
March Is Red Cross Month	March 1–March 31
Easter Seals, Fight Crippling	March 1–April 22
April Is Child Abuse Prevention Month	April 1–April 30
April Is Organ Donor Awareness Month — Donors Make Miracles	April 1–April 30
Law Day USA Freedom Under Law, May 1	April 1–April 30
Strike Back at Cancer, Give to the American Cancer Society	April 1–April 30
National Carih Asthma Week	April 1–May 6
Only You Can Prevent Forest Fires	April 1–Oct. 31
National Salvation Army Week, 4th Week in May	May 1–May 31
Support Research for “NF,” Neurofibromatosis	May 1–May 31
Support Your Mental Health Association	May 1–May 31
National Flag Day, June 14, Pause for the Pledge	May 1–June 14
Goodwill Industries — Our Business Works So People Can	May 1–June 30
Support National Historic Preservation Week	May 9–May 15
National Transportation Week	May 14–May 20
Fight Disease, Support City of Hope Pilot Medical Center	May 15–June 15
Defeat Muscular Dystrophy, Support MDAA	May 15–June 17
Conquer Multiple Sclerosis	May 17–June 17
Conquer Cystic Fibrosis	Sept. 1–Sept. 30
Peace Corps Anniversary, Making a Difference	Sept. 1–Oct. 31
Employ People With Disabilities	Sept. 1–Nov. 30
Give to the United Way	Sept. 15–Nov. 15
Learn About Lupus, October Is Lupus Awareness Month	Oct. 1–Oct. 31
Radon Action Week, Protect Your Family, Test Your Home	Oct. 1–Oct. 31
Support Infection Control Week	Oct. 1–Nov. 30
Help Retarded Children	Nov. 1–Nov. 30
Military Families Recognition Day	Nov. 1–Nov. 30
National Adoption Month	Nov. 1–Nov. 30
National Philanthropy Day, Love of Humankind	Nov. 1–Nov. 30
Use Christmas Seals, Support Your Lung Association	Nov. 8–Dec. 31
Support American Education Week	Nov. 10–Nov. 30
Autistic Children, Hope Through Research and Education	Dec. 1–Dec. 31

Post Offices

Post Office Changes

Old/ New	Finance No.	ZIP Code	State	P.O. Name	County/ Parish	Station/Branch/ Unit	Unit Type	Effective Date	Comments
Old	11-9660	33884	FL	Winter Haven	Polk	Cypress Gardens	Community Post Office	04/11/2003	Community Post Office™ discontinued. Retain ZIP Code™. Establish a place name. Continue to use Cypress Gardens FL 33884 as last line of address.
New	11-9660	33884	FL	Winter Haven	Polk	Cypress Gardens	Place Name	12/06/2003	
Old	12-3190	30232	GA	Fayetteville	Fayette	Inman	Community Post Office	02/25/2002	Community Post Office and ZIP Code discontinued. Establish a place name. Fayetteville GA becomes an acceptable last line for use with ZIP Code 30214.
New	12-3190	30214	GA	Fayetteville	Fayette	Fayetteville	Place Name	12/06/2003	
Old	21-5239	71459	LA	Leesville	Vernon	Main Office	Post Office		This announcement changes the preferred last line of this ZIP Code from Leesville LA to Fort Polk LA. Use Fort Polk LA 71459 as last line of address.
New	21-5139	71459	LA	Leesville	Vernon	Main Office	Place Name		
Old	23-4626	20640	MD	Indian Head	Charles	Pisgah	Community Post Office	07/31/1992	Community Post Office discontinued. Retain ZIP Code. Establish a place name. Continue to use Pisgah MD 20640 as last line of address.
New	23-4626	20640	MD	Indian Head	Charles	Pisgah	Place Name	12/06/2003	
Old	22-1020	04053	ME	Brunswick	Cumberland	Mere Point	Community Post Office	09/30/1992	Community Post Office and ZIP Code discontinued. Establish a place name. Mere Point ME becomes an acceptable last line for use with ZIP Code 04011.
New	22-1020	04011	ME	Brunswick	Cumberland	Mere Point	Place Name	12/06/2003	
Old	22-0180	04759	ME	Ashland	Aroostook	Masardis	Community Post Office	05/09/2001	Community Post Office and ZIP Code discontinued. Establish a place name. Masardis ME becomes an acceptable last line for use with ZIP Code 04732.
New	22-0180	04732	ME	Ashland	Aroostook	Masardis	Place Name	12/06/2003	
Old	26-0550	56132	MN	Garvin	Lyon	Main Office	Community Post Office		This announcement changes the administrative office for this ZIP Code from Balaton MN to Tracy MN. Continue to use Garvin MN 56132 as last line for addresses.
New	26-9290	56175	MN	Tracy	Lyon	Main Office	Post Office		

Old/ New	Finance No.	ZIP Code	State	P.O. Name	County/ Parish	Station/Branch/ Unit	Unit Type	Effective Date	Comments
Old	35-1955	14037	NY	Cowlesville	Wyoming	Main Office	Post Office	10/14/1995	Post Office discontinued. Retain ZIP Code. Establish a place name. Continue to use Cowlesville NY 14037 as last line of address.
New	35-0360	14037	NY	Attica	Wyoming	Cowlesville	Place Name	12/27/2003	
Old	47-8016	38068	TN	Somerville	Fayette	Main Office	Post Office	11/15/2003	Realign ZIP Code boundaries. Use Oakland TN 38060 as last line of address for the 2 deliveries previously in ZIP Code 38068.
New	47-6396	38060	TN	Oakland	Fayette	Main Office	Post Office		
Old	47-5568	38049	TN	Mason	Fayette	Main Office	Post Office	11/15/2003	Realign ZIP Code boundaries. Use Somerville TN 38068 as last line of address for the 10 deliveries previously in ZIP Code 38049.
New	47-8016	38068	TN	Somerville	Fayette	Main Office	Post Office		
Old	47-6396	38060	TN	Oakland	Fayette	Main Office	Post Office	11/15/2003	Realign ZIP Code boundaries. Use Somerville TN 38068 as last line of address for the 8 deliveries previously in ZIP Code 38060.
New	47-8016	38068	TN	Somerville	Fayette	Main Office	Post Office		
Old	47-7428	38066	TN	Rossville	Fayette	Main Office	Post Office	11/15/2003	Realign ZIP Code boundaries. Use Somerville TN 38068 as last line of address for the 11 deliveries previously in ZIP Code 38066.
New	47-8016	38068	TN	Somerville	Fayette	Main Office	Post Office		
Old	47-6000	38057	TN	Moscow	Fayette	Main Office	Post Office	11/15/2003	Realign ZIP Code boundaries. Use Somerville TN 38068 as last line of address for the 45 deliveries previously in ZIP Code 38057.
New	47-8016	38068	TN	Somerville	Fayette	Main Office	Post Office		
Old	47-8016	38068	TN	Somerville	Fayette	Main Office	Post Office	11/15/2003	Realign ZIP Code boundaries. Use Moscow TN 38057 as last line of address for the 34 deliveries previously in ZIP Code 38068.
New	47-6000	38057	TN	Moscow	Fayette	Main Office	Post Office		
Old	47-8016	38068	TN	Somerville	Fayette	Main Office	Post Office	11/15/2003	Realign ZIP Code boundaries. Use Whiteville TN 38075 as last line of address for the 11 deliveries previously in ZIP Code 38068.
New	47-9204	38075	TN	Whiteville	Fayette	Main Office	Post Office		
Old	48-8995	78060	TX	Three Rivers	Live Oak	Oakville	Community Post Office	09/25/1998	Community Post Office discontinued. Retain ZIP Code. Establish a place name. Continue to use Oakville TX 78060 as last line of address.
New	48-8995	78060	TX	Three Rivers	Live Oak	Oakville	Place Name	12/06/2003	

Old/ New	Finance No.	ZIP Code	State	P.O. Name	County/ Parish	Station/Branch/ Unit	Unit Type	Effective Date	Comments
Old	48-1905	78943	TX	Columbus	Colorado	Glidden	Community Post Office	04/30/1993	Community Post Office discontinued. Retain ZIP Code. Establish a place name. Continue to use Glidden TX 78943 as last line of address.
New	48-1905	78943	TX	Columbus	Colorado	Glidden	Place Name	12/06/2003	

— Address Management,
Intelligent Mail and Address Quality, 1-22-04

HANDBOOK PO-701 REVISION

Motor Vehicle Accident Investigation

Effective January 22, 2004, subchapter 26 of Handbook PO-701, *Fleet Management*, is revised to clarify requirements and procedures for pursuing claims for damage to Postal Service™ –owned or –leased vehicles (and related property damage or personal injury) caused by private parties.

We will incorporate these revisions into the next printed version of Handbook PO-701 and also into the online version of Handbook PO-701, which is available on the Postal Service PolicyNet Web site; go to <http://blue.usps.gov>; click on *More References*, then *HBKs*.

Handbook PO-701, *Fleet Management*

* * * * *

2 Vehicle Operations and Utilization

* * * * *

[Revise the title of subchapter 26 to read as follows:]

26 Motor Vehicle Accident Investigation

[Revise parts 261 through 263 in their entirety to read as follows:]

261 General

261.1 Scope

This section involves every aspect of vehicle accident investigation, except for the handling of tort claims filed against the Postal Service. Tort claims procedures related to accident investigation are covered in the *Administrative Support Manual*, Subchapter 250, and Handbook PO-702, *Accident Investigations — Tort Claims*.

261.2 Responsibility

261.21 Postal Service

The Postal Service will investigate motor vehicle accidents of any kind that involve its operations, with particular

emphasis on those in which a tort claim may be filed by or against the Postal Service.

261.22 Postmasters and Installation Managers

Postmasters and installation managers are responsible for the on-site investigation of all motor vehicle accidents occurring within their premises or operations and involving employees or Postal Service–owned or –leased vehicles.

261.23 Employee’s Immediate Supervisor

The immediate supervisor of a driver involved in a motor vehicle accident while on-the-clock and/or in a status covered by the Federal Employees Compensation Act (FECA) must compile or obtain complete accident data. The related tasks include but are not limited to the following:

- a. Review Standard Form (SF) 91, *Operator’s Report of Motor Vehicle Accident*.
Note: Postal Service drivers must complete SF 91 in its entirety at the scene of a vehicle accident, except when precluded by medical, safety, or security concerns.
- b. Review PS Form 1700, *Accident Investigation Worksheet*, completed by the accident investigator.
- c. Discuss the accident with the driver involved.
- d. Based on the discussion with the driver and on information reported on SF 91 and PS Form 1700, complete PS Form 1769, *Accident Report* (or an authorized alternative), and forward the form (or the authorized alternative) as required.
- e. Review the driver’s on-duty driving record, determine whether any corrective measures are appropriate, and initiate action as warranted.
- f. Within 24 hours of the accident, send copies of the SF 91 and PS Form 1700 to the postmaster or installation manager (or the designee). Send the original

SF 91 and PS Form 1700 to the district tort claims coordinator. Also ensure that the district tort claims coordinator receives all photographs, witness statements, and/or police reports associated with the accident. Retain copies of all submitted materials.

262 Reporting Vehicle Accident Damage

262.1 Required Reporting

262.11 Postmaster or Installation Manager

The postmaster or installation manager (or the designee) must record the accident using PS Form 4564, *Postal Vehicle Accident Register* (or a similar softcopy record), and report to the vehicle maintenance facility (VMF) and to the district tort claims coordinator (for reporting via the Tort Claims Program) any motor vehicle accident involving the following:

- a. Injury to any person.
- b. Damage to non-Postal Service property.
- c. Damage to a Postal Service-owned or -leased vehicle or other Postal Service property.

262.12 VMF Manager

The VMF manager (or the designee) must also record the accident using PS Form 4564 (or a similar softcopy record). Consult instructions accompanying PS Form 1769 (or authorized alternative) for explanation of minor damage and normal wear-and-tear damage.

262.2 Review of PS Form 4564

The VMF manager (or the designee) must review PS Form 4564 (or a similar soft copy record) at least once each month and ensure that Postal Service vehicles are inspected and repaired promptly, and document repair and vehicle replacement costs in support of potential claims for damage caused by private parties to Postal Service-owned or -leased vehicles.

263 Claims for Private Party Damage to Postal Service Vehicles

263.1 Preparing Claims

263.11 Threshold for Recovery

When a private party damages a Postal Service-owned vehicle, or a Postal Service-leased vehicle that is under a contract making the Postal Service responsible for vehicle maintenance and repair, the VMF manager (or the designee) must promptly determine and document the cost of repairs and a temporary or permanent replacement vehicle. The VMF manager must provide these documented costs to the district tort claims coordinator (or the designee), who must initiate a claim for restitution when the amount of damage is estimated at \$100 or more and the accident inves-

tigation has established that the private party is at fault. (See Part 264 for damage to a Postal Service-owned or -leased vehicle caused by another government agency.)

263.12 Estimating and Documenting Repairs and Replacement

When the Postal Service bills a private party or the private party's insurer, the supporting statement must clearly itemize and identify the following, in a manner that will allow the debtor to reasonably audit the charges:

- a. Hours of labor. For completed repairs, use actual hours of labor. Preferably, prepare a claim upon completion of a repair, since documentation of actual costs will be available. For a claim based on pending repairs, use standard estimated repair times for type of vehicle and work required.
- b. Cost of labor. For repairs performed by the VMF, use the rate for warranty reimbursement most recently published in a Postal Service *Vehicle Maintenance Bulletin*. This rate includes both direct personnel and related overhead costs. For outsourced repairs, use the actual cost of labor charged to the Postal Service and include any specific additional costs incurred in the process, such as VMF employee labor or other resources used to tow the vehicle or perform other associated tasks.
- c. Cost of parts. Use the *actual* cost of parts, including shipping costs (if any). If parts are taken from Postal Service-owned or consigned inventory, use the current cost to the Postal Service to replace the part, rather than an average figure for all on-hand parts of the particular type.
- d. Replacement costs. The entitlement to damages for loss of use varies from state to state. If you are unsure of the law in your state, consult the General Counsel's National Tort Center. If the Postal Service vehicle will be temporarily unavailable for normal scheduled use, include in the claim an amount based on the scheduled days of service lost multiplied by the daily cost of a rented or leased replacement vehicle (if any). Where permitted by law, include such replacement costs in the claim even if the Postal Service does not acquire a rental or leased vehicle, in order to cover the operational costs of repositioning other vehicles, modifying employee schedules and assignments, and similar impacts caused by the non-availability of the vehicle. If the Postal Service vehicle was damaged so severely that it cannot be repaired, base the claim for any vehicle that is commercially available on the fair market value of the vehicle, minus the salvage value. When a Postal Service vehicle has been declared a total loss, make tempo-

rary-loss-of-use claims (where permitted by law) based on the cost of temporarily renting or leasing a replacement vehicle for a reasonable period of time.

Note: Some Postal Service right-hand-drive (RHD) vehicles, such as an LLV, not only are operationally critical but have unique design features and an unusually long period of expected use. As a result, the Postal Service can argue that there is no comparable commercially available vehicle that it can use to determine a fair market value. Therefore, if such a vehicle was destroyed as a result of private-party damage, the Postal Service can argue it incurred the full cost of the vehicle's replacement at the contract price of the most recently acquired Postal Service RHD vehicle.

263.13 Negotiating Settlements

Frequently, the Postal Service must negotiate damage claims. The Postal Service negotiator must consider various factors, including locally available commercial labor rates that are below Postal Service standard, market pricing of vehicles, state laws, local insurance industry practices, disputed liability issues, etc. If a private party or its insurer disputes issues such as full liability, the standard Postal Service labor rate, the value that the Postal Service places on a vehicle, etc., the Postal Service designee pursuing the claim should conduct the negotiations in the manner that best meets the Postal Service's interest in a fair and speedy recovery. In any situation in which a particular difficulty arises over legal issues, consult the General Counsel's National Tort Center for guidance or assistance.

263.2 Incomplete Collection

If a private party fails to pay or fairly negotiate a Postal Service claim, complete PS Form 1902, *Justification for Billing Accounts Receivable*, and forward it to the San Mateo Accounting Service Center. Consult the General Counsel's National Tort Center for assistance with affirmative claims when appropriate.

263.3 Acceptance of Payment

Based on the vehicle's assigned location, the appropriate personnel — the General Counsel, the San Mateo Accounting Service Center, or the district tort claims coordinator (or the designee) — shall accept payments in full settlement of claims for damage to Postal Service-owned or -leased vehicles, including vehicle damage debt claims, execution of releases of further liability, and the negotiation of checks and drafts bearing language having the effect of releases.

263.4 Adjustments to Claims

If a claim has been calculated incorrectly and submitted to a private party, the tender of payment identifying an overstatement of damage or costs, if justified, is not considered a compromise but rather an adjustment. The General Counsel, the San Mateo Accounting Service Center, or the district tort claims coordinator (or the designee), as noted in 263.3, handles such adjustments as payment in full satisfaction of the debt.

263.5 Compromise Settlements

A compromise offer is an offer to settle a vehicle damage claim for a lesser amount that is not based on a justifiable overstatement of damage or costs. Only the General Counsel, the San Mateo Accounting Service Center, or the district tort claims coordinator (or the designee) may accept compromise offers.

263.6 Offers in Kind

In case of damage to Postal Service-owned vehicles wherein the private party is responsible, the private party or the designated insurer may offer to reimburse the cost of repair of the damaged vehicle.

* * * * *

— *Delivery Vehicle Operations,
Delivery and Retail, 1-22-04*

HANDBOOK M-32 REVISION

MODS Operation Numbers

Effective January 22, 2004, Handbook M-32, *Management Operating Data System*, Appendix A, is revised to reflect changes in the Management Operating Data System (MODS) program. These changes include the elimination of operation numbers, new operations for PARS, CIOSS, APPS, DBCS-EC, DIOSS-EC, UFSM 1000, and name changes for international operation numbers. All of these changes already have been incorporated into MODS.

We will incorporate these revisions to the appendix into the next printed edition of Handbook M-32 and also into the online version of the handbook, which is accessible at the Postal Service™ PolicyNet Web site; go to <http://blue.usps.gov>; click on *More References*, then *HBKs*.

Handbook M-32, Management Operating Data System

* * * * *

Appendix A MODS Operation Numbers

[Replace entire contents of Appendix A with the following:]

Acronym Key

AAA/ATS = automatic airline assignment / automatic tray sleeve
 ACDC = air contract data collection system
 AFCS = advanced facer canceler system
 AFSM = automated flats sorting machine
 AO = associate post office
 APPS = automated package processing system
 BCR = barcode reader
 BCS = barcode sorter
 BMM = bulky mail modification
 CIOSS = combined input/output subsystem
 CRIS = carrier route information system

CSBCS = carrier sequence barcode sorter
 DBCS = delivery barcode sorter
 DCS = data collection service
 DIOSS = DBCS input/output subsystem
 DPS = delivery piece sort
 EC = expanded capacity
 EEO = equal employment opportunity
 FHP = first handling pieces
 FMBCR = flat mail barcode reader
 FSM = flats sorting machine
 FSMOCR = flats sorting machine optical character reader
 GPL = global package link
 ISS = input subsystem
 MLOCR = multiline optical character reader
 MPBCS = mail processing barcode sorter
 MPLSM = multiposition letter sorting machine
 MTE = mail transport equipment
 MVS = motor vehicle services
 ODIS = origin destination information system
 OSS = output subsystem
 PARS = postal automated redirection system
 RBCS = remote barcode sorter
 REC = remote encoding center
 SASWYB = semi-automatic scan-where-you-band
 SCF = section center facility
 SPBS = small parcel and bundle sorter
 SSPC = self-service postal center
 TACS = time and attendance collection system
 TPH = total piece handling
 UFSM = upgraded flats sorting machine
 VCS = video coding system
 VMF = vehicle maintenance facility
 VOMA = vehicle operations maintenance assistant

MODS Numbers	Description	Labor Distribution Codes	
		Supervisory	Nonsupervisory
Operations Support (Function 0)			
581	Industrial Engineer		03
582	Quality Improvement		02
593	Environmental Management	01	07
594	ZIP+4 Address Information System	01	04
595	CRIS Address Information System	01	04
596	5-Digit ZIP Information System		04
645	Production Planning		05
646	Delivery and Retail Analyst		09
668	Administrative and Clerical — Operations Support		08
672	Administrative and Clerical — Production Planning		05
673	Administrative and Clerical — Industrial Engineering		03
674	Administrative and Clerical — Address Management System		04

MODS Numbers	Description	Labor Distribution Codes	
		Supervisory	Nonsupervisory
675	Administrative and Clerical — Delivery and Retail Programs		09
900	Travel — Operations Support	01	08
920	Manager, Operations Programs Support	01	
922	Manager, In-Plant Support	01	
924	Manager, Address Systems	01	

Mail Processing (Function 1)

002	Presort First Class Mail/Periodicals		17
003	Presort Standard		17
010	Hand Cancellations		17
011	Micro Mark		17
012	M-36		17
013	Mark II/Half Mark		17
014	Flyer		17
015	Advanced Facer Cancellor System		17
016	Flat Cancellations		17
017	Canceling Operations — Miscellaneous		17
018	Collection Mail Separation		17
019	Tabber		17
020C	Composite Mail Prep — Metered		17
020	Metered Mixed Preparation		17
021	Metered Letter Preparation		17
022	Metered Flat Preparation		17
020B	Metered Bypass Volume Only		17
029	Riffle Letter Mail		14
030	Manual Letter — Outgoing Primary		14
032	Manual Letter — International Export		14
033	Manual Letter — International Import		14
035	Flat Mail Preparation		17
040	Manual Letter — Outgoing Secondary		14
043	Manual Letter — State Distribution		14
044	Manual Letter — SCF Distribution		14
045	Manual Letter — Bulk Business		14
046	ISS — Return to Sender		11
047	OSS — Return to Sender		11
050	Priority — Manual, Outgoing		14
051C	Priority Composite		14
051	Outgoing Primary Flats — Priority		14
052	Outgoing Secondary Flats — Priority		14
053	Incoming Primary Flats — Priority		14
054	Incoming Secondary Flats — Priority		14
055	Priority — Manual, Incoming		14
056	GPL — International Express Import SPBS		13
057	GPL — International Standard Import SPBS		13
058	GPL — International Economy Import SPBS		13
059	MPLSM		13
060	Manual Flat — Outgoing Primary		14
062C	Composite Manual Flat International		14
062	Manual Flat — International Export		14
063	Manual Flat — International Import		14
064	Scanning Operation		17
066	AFCS Video Facing Mode		17
067	AFCS Canceled Mode		17
069	Riffle Flat Mail		14
070	Manual Flat — Outgoing Secondary		14
073	Manual Flat — State Distribution		14
074	Manual Flat — SCF Distribution		14
075	Manual Flat — Bulk Business		14

MODS Numbers	Description	Labor Distribution Codes	
		Supervisory	Nonsupervisory
080C	Composite 081–082		15
081	Change-of-Address Forms Keying		15
082	PARS Image Keying		15
083	PARS Waste Mail		18
084	PARS Mail Prep		17
086	Reserved		11
087	Reserved		11
088	Reserved		11
089	Reserved		11
090C	Composite (091, 092, 097, and 098)		11
091	CIOSS Return-to-Sender Image Lift Mode		11
092	CIOSS Intercept Label Mode		11
093	CIOSS Forwards Image Lift Mode		11
094	CIOSS Reverse Side Scan		11
095	CIOSS Rescan		11
096	CIOSS Other Mode		11
097	CIOSS Intercept Image Lift Mode		11
098	CIOSS Forwards Label Mode		11
099	CIOSS Return-to-Sender Label Mode		11
100	Manual Parcels — Outgoing		14
102C	Composite Manual Parcels — International		14
102	Manual Parcels — International Export		14
103	Manual Parcels — International Import		14
104	Global Priority Mail — Export		13
105	Mechanized Parcel Sorter		13
106	Global Priority Mail — Import		13
107C	Composite — Parcel Sorter International		13
107	Parcel Sorter — International Export		13
108	Parcel Sorter — International Import		13
109	Damaged Parcel Rewrap		18
110C	Composite — Opening Unit (110–117)		17
110	Opening Unit — Outgoing Preferential		17
111	Opening Unit — Outgoing Preferential		17
112	Manual Tray Separation — Preferential		17
114	Manual Transport/Weigh (In-House)		17
115	Opening Unit — Outgoing Standard		17
116	Opening Unit — Outgoing Standard		17
117	Manual Tray Separation — Standard		17
118C	Composite Air Contracts DCS		17
118	Air Contract Data Collection System/Surface-Air Management System		17
120C	Composite Pouching Operations		17
120	Pouching Outgoing		17
121	Pouching Outgoing		17
122	Pouching Incoming		17
123	Pouching Incoming		17
124C	Composite Dispatch (124–129)		17
124	Dispatch Unit — Outgoing		17
125	Dispatch Unit — Outgoing		17
126	Dispatch Unit — Incoming		17
127	Dispatch Unit — Incoming		17
128	Opening Unit/Dispatch Unit — Area Distribution Center Only		17
129	Opening Unit/Dispatch Unit — Area Distribution Center Only		17
130	Manual Parcels — SCF		14
131C	Composite — Express Mail Distribution		18
131	Express Mail Distribution		18
132	INTELPOST		18
134C	Composite — SPBS Outgoing		13
134	SPBS Outgoing Preferential		13

MODS Numbers	Description	Labor Distribution Codes	
		Supervisory	Nonsupervisory
135	SPBS Outgoing Standard		13
136C	Composite — SPBS Incoming		13
136	SBPS Incoming Preferential		13
137	SPBS Incoming Standard		13
138C	Composite — SPBS Priority		13
138	SPBS — Priority, Outgoing		13
139	SPBS — Priority, Incoming		13
141	MPFSM — Outgoing Primary		12
142	MPFSM — Outgoing Secondary		12
143	MPFSM — Managed Mail		12
144	MPFSM — SCF		12
145	MPFSM — Incoming Primary		12
146	MPFSM — Incoming Secondary		12
147	MPFSM — Box Section		12
148	MPFSM — Incoming Non-scheme		12
150	Manual Letter — Incoming Primary		14
152	APPS International — Export		13
153	APPS International — Import		13
154C	Composite APPS Outgoing		13
154	APPS Outgoing Preferential		13
155	APPS Outgoing Standard		13
156C	Composite APPS Incoming		13
156	APPS Incoming Preferential		13
157	APPS Incoming Standard		13
158C	Composite APPS Priority		13
158	APPS Priority — Outgoing		13
159	APPS Priority — Incoming		13
160	Manual Letter — Incoming Secondary		14
168C	Composite Manual Letters		14
168	Manual Letter — Primary Box		14
169	Manual Letter — Secondary Box		14
170	Manual Flat — Incoming Primary		14
175	Manual Flat — Incoming Secondary		14
178C	Composite Manual Flats		14
178	Manual Flat — Primary Box		14
179	Manual Flat — Secondary Box		14
180C	Composite Opening Unit Incoming (180–186)		17
180	Opening Unit — Incoming Preferential		17
181	Opening Unit — Incoming Preferential		17
185	Opening Unit — Incoming Standard		17
186	Opening Unit — Incoming Standard		17
188	Airmail Center/Airport Mail Facility — Ramp Activities		17
189	Scanning Inbound Mail		17
192C	Composite FSM International		12
192	FSM International Export		12
193	FSM — International Import		12
194	AFSM 100 — International Export		12
195	AFSM 100 — International Import		12
196	UFSM 1000 OCR International — Export		12
197	UFSM 1000 OCR International — Import		12
200	Manual Parcels — Incoming		14
202	Global Package Link — Express International Export		14
203	Global Package Link — Standard International Export		14
204	Global Package Link — Economy International Export		14
205	Global Package Link — Express International Import		14
206	Global Package Link — Standard International Import		14
207	Global Package Link — Economy International Import		14
208C	Composite Scan-Where-You-Band/AAA		17

MODS Numbers	Description	Labor Distribution Codes	
		Supervisory	Nonsupervisory
208	Scan-Where-You-Band/SASWYB		17
209	AAA/Automatic Tray Sleever		17
210C	Composite Platform Operations (210–231)		17
210	Platform — Inbound		17
211	Platform — Inbound		17
212	Platform — Outbound		17
213	Platform — Outbound		17
214	Manual Transport/Weigh		17
225	Platform Mail Flow Control		17
229	Equipment Operator — Tow		17
230C	Composite — Platform Miscellaneous		17
230	Equipment Operator — Forklift		17
231	Expediter		17
235C	Composite Manual Sort — Sacks/Outsides		17
235	Manual Sort — Sacks/Outsides		17
238C	Composite Mechanized Sort — Sacks/Outsides		13
238	Mechanized Sort — Sacks/Outsides		13
239	Mechanized Sort — Sack/Outsides		13
251	Mail Cartridge System		13
254C	Composite Includes Operations 254, 255		13
254	Linear Integrated Parcel System — Outgoing Preferential		13
255	Linear Integrated Parcel System — Outgoing Standard		13
256C	Composite Includes Operations 256, 257		13
256	Linear Integrated Parcel System — Preferential		13
257	Linear Integrated Parcel System — Standard		13
258C	Composite Includes Operations 258, 259		13
258	Linear Integrated Parcel System — Priority Outgoing		13
259	Linear Integrated Parcel System — Priority Incoming		13
260C	Composite Includes Operations 261–267		11
261	DIOSS-OCR — Outgoing Primary		11
262	DIOSS-OCR — Outgoing Secondary		11
263	DIOSS-OCR — Managed Mail		11
264	DIOSS-OCR — Incoming SCF Primary		11
265	DIOSS-OCR — Incoming Primary		11
266	DIOSS-OCR — Incoming Secondary		11
267	DIOSS-OCR — Box Section		11
270C	Composite DBCS Includes Operations 270–279, 925, 926		11
271	DIOSS-OSS — Outgoing Primary		11
272	DIOSS-OSS — Outgoing Secondary		11
273	DIOSS-OSS — Managed Mail		11
274	DIOSS-OSS — Incoming SCF Primary		11
275	DIOSS-OSS — Incoming Primary		11
276	DIOSS-OSS — Incoming Secondary		11
277	DIOSS-OSS — Box Section		11
278	DIOSS-OSS — Sector/Segment, 1st Pass		11
279	DIOSS-OSS — Sector/Segment, 2nd Pass		11
280C	Composite DIOSS-ISS Mode		11
281	DIOSS-ISS Outgoing Primary		11
282	DIOSS-ISS Outgoing Secondary		11
283	DIOSS-ISS Managed Mail		11
284	DIOSS-ISS Incoming SCF Primary		11
285	DIOSS-ISS Incoming Primary		11
286	DIOSS-ISS Incoming Secondary		11
287	DIOSS-ISS Box Section		11
300C	Composite MLOCR/ISS — International		11
301	MLOCR/ISS — International Export		11
302	MLOCR — International Export		11
303	MLOCR/ISS — International Import		11

MODS Numbers	Description	Labor Distribution Codes	
		Supervisory	Nonsupervisory
304	MLOCR — International Import		11
305	FSM 1000 International Export Primary		12
306	FSM 1000 International Import Primary		12
307	FSM 1000 BCR International Export Primary		12
308	FSM 1000 BCR International Import Primary		12
309C	Composite DIOSS OCR — International		11
309	DIOSS OCR International Export Primary		11
310C	Composite MPBCS/DBCS/OSS — International		11
311	MPBCS/OSS International — Export		11
312	MPBCS International — Export		11
313	DIOSS-OSS International — Export Primary		11
314	DIOSS-BCS International — Export Primary		11
315	MPBCS/OSS International — Import		11
316	MPBCS International — Import		11
317	DIOSS-OSS International — Import Primary		11
318	DIOSS-BCS International — Import Primary		11
319	DIOSS-OCR International — Import Primary		11
320C	Composite Priority Parcels (320–326)		11
320	Outgoing Primary Parcels — Outsides		14
321	Outgoing Primary Parcels — Priority		14
322	Outgoing Secondary Parcels — Priority		14
324	Incoming Primary Parcels — Priority		14
325	Incoming Primary Parcels — Outsides		14
326	Incoming Secondary Parcels — Priority		14
328	Priority Mail Shape Separation — Originating		17
329	Priority Mail Shape Separation — Destinating		17
330C	Composite AFSM100		12
331	AFSM100 — Outgoing Secondary		12
332	AFSM100 — Managed Mail		12
333	AFSM100 — Incoming SCF Primary		12
334	AFSM100 — Incoming Primary		12
335	AFSM100 — Incoming Secondary		12
336	AFSM100 — Box Section		12
337	AFSM100 — Incoming Non-scheme		12
338	AFSM100 — Outgoing Primary		12
340	Standby — Mail Processing		18
341	Quality of Worklife Coordinator — Nonsupervisory Employees		18
342	Quality of Worklife Coordinator — Supervisor Employees	10	
343	Opening Unit — International Export		17
344	Opening Unit — International Import		17
345	Pouching — International		17
346	SPBS International Outbound		13
347	SPBS International Inbound		13
348	Manual Sack Sort — International		17
349	Mechanized Sack Sort — International		13
350	Overlabel/Direct AO Sack — International		17
351	Platform — International		17
352	Load/Unload at Piers — International		17
356	DIOSS-ISS International Export — Primary		11
357	DIOSS-ISS International Import — Primary		11
380C	Composite Keying		15
381	VCS Flats Keying — Career		15
382	VCS Flats Keying — Transitional		15
383	RBCS Letter Keying — Career		15
384	RBCS Letter Keying — Transitional		15
385	APPS VCS Keying — Career		15
386	APPS VCS Keying — Transitional		15
387	APPS Image Keying — Stand Alone		15

MODS Numbers	Description	Labor Distribution Codes	
		Supervisory	Nonsupervisory
388	REC Mixed VCS Keying		15
389	REC Flat VCS Keying		15
420C	Composite FSMOCR		12
421	FSMOCR — Outgoing Primary		12
422	FSMOCR — Outgoing Secondary		12
423	FSMOCR — Managed Mail		12
424	FSMOCR — Incoming SCF		12
425	FSMOCR — Incoming Primary		12
426	FSMOCR — Incoming Secondary		12
427	FSMOCR — Box Section		12
428	FSMOCR — Reserved		12
434C	Composite SPBS/BCR Outgoing		13
434	SPBS/BCR — Outgoing Preferential		13
435	SPBS/BCR — Outgoing Standard		13
436C	Composite SPBS/BCR — Incoming		13
436	SPBS/BCR — Incoming Preferential		13
437	SPBS/BCR — Incoming Standard		13
438C	Composite SPBS/BCR — Priority		13
438	SPBS/BCR — Priority Outgoing		13
439	SPBS/BCR — Priority Incoming		13
440C	Composite FSM 1000		12
441	FSM 1000 — Outgoing Primary		12
442	FSM 1000 — Outgoing Secondary		12
443	FSM 1000 — Managed Mail		12
444	FSM 1000 — SCF		12
445	FSM 1000 — Incoming Primary		12
446	FSM 1000 — Incoming Secondary		12
447	FSM 1000 — Box Section		12
448	FSM 1000 — Incoming Non-scheme		12
450C	Composite Includes Operations 450–451		12
450	FSM 1000 — Priority, Outgoing		12
451	FSM 1000 — Priority, Incoming		12
454	Code/Bill/Dispatch — International		17
460C	Composite FSM 1000 BCR		12
461	FSM 1000 BCR — Outgoing Primary		12
462	FSM 1000 BCR — Outgoing Secondary		12
463	FSM 1000 BCR — Managed Mail		12
464	FSM 1000 BCR — Incoming SCF		12
465	FSM 1000 BCR — Incoming Primary		12
466	FSM 1000 BCR — Incoming Secondary		12
467	FSM 1000 BCR — Boxed Mail		12
468	FSM 1000 BCR — Incoming Non-scheme		12
469	FSM 1000 BCR — Reserved		12
481C	Composite DBCS Expanded Capacity Mode		11
481	DBCS-EC Expanded Capacity Mode — Outgoing Primary		11
482	DBCS-EC Expanded Capacity Mode — Outgoing Secondary		11
483	DBCS-EC Expanded Capacity Mode — Managed Mail		11
484	DBCS-EC Expanded Capacity Mode — Incoming SCF Primary		11
485	DBCS-EC Expanded Capacity Mode — Incoming Primary		11
486	DBCS-EC Expanded Capacity Mode — Incoming Secondary		11
487	DBCS-EC Expanded Capacity Mode — Box Section		11
488	DBCS-EC Expanded Capacity Mode — 1st Pass DPS		11
489	DBCS-EC Expanded Capacity Mode — 2nd Pass DPS		11
490C	Composite DIOSS EC Mode — ISS		11
491	DIOSS EC-ISS Expanded Capacity Mode — Outgoing Primary		11
492	DIOSS EC-ISS Expanded Capacity Mode — Outgoing Secondary		11
493	DIOSS EC-ISS Expanded Capacity Mode — Managed Mail		11
494	DIOSS EC-ISS Expanded Capacity Mode — Incoming SCF Primary		11

MODS Numbers	Description	Labor Distribution Codes	
		Supervisory	Nonsupervisory
495	DIOSS EC-ISS Expanded Capacity Mode — Incoming Primary		11
496	DIOSS EC-ISS Expanded Capacity Mode — Incoming Secondary		11
497	DIOSS EC-ISS Expanded Capacity Mode — Box Section		11
498	DIOSS EC-ISS Expanded Capacity Mode — 1st Pass DPS		11
499	DIOSS EC-ISS Expanded Capacity Mode — 2nd Pass DPS		11
500C	Composite DIOSS Expanded Capacity Mode — OSS		11
501	DIOSS EC-OSS Expanded Capacity Mode — Outgoing Primary		11
502	DIOSS EC-OSS Expanded Capacity Mode — Outgoing Secondary		11
503	DIOSS EC-OSS Expanded Capacity Mode — Managed Mail		11
504	DIOSS EC-OSS Expanded Capacity Mode — Incoming SCF Primary		11
505	DIOSS EC-OSS Expanded Capacity Mode — Incoming Primary		11
506	DIOSS EC-OSS Expanded Capacity Mode — Incoming Secondary		11
507	DIOSS EC-OSS Expanded Capacity Mode — Box Section		11
508	DIOSS EC-OSS Expanded Capacity Mode — 1st Pass DPS		11
509	DIOSS EC-OSS Expanded Capacity Mode — 2nd Pass DPS		11
545	Foreign Mails		18
546	Foreign Mails		18
547	Scheme Examiners		18
548	Detail — Mail Order/Publishing House		18
549	Empty Equipment Processing		18
554–555	Office Work and Recordkeeping — Mail Processing		18
560–564	Miscellaneous Activity — Mail Processing		18
565	Default Operation — Function 1		18
573	Short Paid and Nixie — International		18
574	Repair and Rewrap — International		18
575	Surface Airlift and Express Mail — International		18
576	Empty Equipment — International		18
577	Prep and Verify Delivery Bills — International		18
578	Registered Mail/Diplomatic Pouches — International		18
580	Insured and Returned Parcels — International		18
584	Mailgram		18
585–590	Registry Section		18
603	Mailer Validation Credits FHP TPH		11
604	Mailer Validation No Volume Credits		11
607	Stewards' Duty — Clerks, Mail Processing		18
612	Stewards' Duty — Mail Handlers, Mail Processing		18
618	Mechanized Tray Sorter — Outgoing		13
619	Mechanized Tray Sorter — Incoming		13
620	Travel — Mail Processing	10	18
627C	Composite Robotics		13
627	Robotics Pedestal		13
628	Robotics Gantry — Outgoing		13
629	Robotics Gantry — Incoming		13
630	Meeting Time — Mail Processing	10	18
669	Express Mail Distribution		18
677	Administrative and Clerical — Processing and Distribution		18
681	Administrative and Clerical — Processing and Distribution, International		18
698	Supervisor, Automation — Mail Processing	10	
699	Supervisor, Mechanization — Mail Processing	10	
700	Supervisor, Manual — Mail Processing	10	
701	Supervisor, Other Direct — Mail Processing	10	
702	Supervisor, Indirect — Mail Processing	10	
755	Delivery BCS Servicing		18
770	Supervisor, RBCS Systems Administrator	10	
771	RBCS Contracting Officers Representative		15
774	RBCS Audit Module		15
775	RBCS Keying		15
776	Letter Mail Labeling Machine		15

MODS Numbers	Description	Labor Distribution Codes	
		Supervisory	Nonsupervisory
779	RBCS Group Leader		15
793	Express Mail Distribution		18
798	Miscoded/Uncoded Mail		18
810C	Composite UFSM 1000		12
811	UFSM 1000 OCR — Outgoing Primary		12
812	UFSM 1000 OCR — Outgoing Secondary		12
813	UFSM 1000 OCR — Managed Mail		12
814	UFSM 1000 OCR — Incoming SCF Primary		12
815	UFSM 1000 OCR — Incoming Primary		12
816	UFSM 1000 OCR — Incoming Secondary		12
817	UFSM 1000 OCR — Box Section		12
818	UFSM 1000 OCR/Priority — Outgoing		12
819	UFSM 1000 OCR/Priority — Incoming		12
830C	Composite MLOCR		11
831	MLOCR — Outgoing Primary		11
832	MLOCR — Outgoing Secondary		11
833	MLOCR — Managed Mail		11
834	MLOCR — Incoming SCF		11
835	MLOCR — Incoming Primary		11
836	MLOCR — Incoming Secondary		11
837	MLOCR — Box Section		11
841	MLOCR BMM — Outgoing Primary		11
842	MLOCR BMM — Outgoing Secondary		11
843	MLOCR BMM — Managed Mail		11
844	MLOCR BMM — Incoming SCF Primary		11
845	MLOCR BMM — Incoming Primary		11
846	MLOCR BMM — Incoming Secondary		11
847	MLOCR BMM — Box Section		11
851	MPBCS BMM — Outgoing Primary		11
852	MPBCS BMM — Outgoing Secondary		11
853	MPBCS BMM — Managed Mail		11
854	MPBCS BMM — Incoming SCF Primary		11
855	MPBCS BMM — Incoming Primary		11
856	MPBCS BMM — Incoming Secondary		11
857	MPBCS BMM — Box Section		11
861	BCS on OCR — Outgoing Primary		11
862	BCS on OCR — Outgoing Secondary		11
863	BCS on OCR — Managed Mail		11
864	BCS on OCR — Incoming SCF		11
865	BCS on OCR — Incoming Primary		11
866	BCS on OCR — Incoming Secondary		11
867	BCS on OCR — Box Section		11
868	BCS on OCR — Sector/Segment, 1st Pass		11
869	BCS on OCR — Sector/Segment, 2nd Pass		11
870C	Composite Mail Processing BCS		11
871	MPBCS — Outgoing Primary		11
872	MPBCS — Outgoing Secondary		11
873	MPBCS — Managed Mail		11
874	MPBCS — Incoming SCF		11
875	MPBCS — Incoming Primary		11
876	MPBCS — Incoming Secondary		11
877	MPBCS — Box Section		11
878	MPBCS — Sector/Segment, 1st Pass		11
879	MPBCS — Sector/Segment, 2nd Pass		11
880C	Composite MLOCR — ISS		11
881	MLOCR/ISS — Outgoing Primary		11
882	MLOCR/ISS — Outgoing Secondary		11
883	MLOCR/ISS — Managed Mail		11

MODS Numbers	Description	Labor Distribution Codes	
		Supervisory	Nonsupervisory
884	MLOCR/ISS — Incoming SCF		11
885	MLOCR/ISS — Incoming Primary		11
886	MLOCR/ISS — Incoming Secondary		11
887	MLOCR/ISS — Box Section		11
890C	Composite DIOSS BCS Mode		11
891	DIOSS BCS — Outgoing Primary		11
892	DIOSS BCS — Outgoing Secondary		11
893	DIOSS BCS — Managed Mail		11
894	DIOSS BCS — Incoming SCF		11
895	DIOSS BCS — Incoming Primary		11
896	DIOSS BCS — Incoming Secondary		11
897	DIOSS BCS — Box Section		11
898	DIOSS BCS — Sector/Segment, 1st Pass		11
899	DIOSS BCS — Sector/Segment, 2nd Pass		11
908C	Composite CSBCS		11
908	CSBCS — Sector/Segment		11
909	CSBCS — Incoming Secondary		11
910	CSBCS Box Mail		11
911	CSBCS DPS		11
914	MPBCS — Delivery Point Sequence, 1st Pass		11
915	MPBCS — Delivery Point Sequence, 2nd Pass		11
916	BCS-OSS — Delivery Point Sequence, 1st Pass		11
917	BCS-OSS — Delivery Point Sequence, 2nd Pass		11
918	DIOSS BCS — Delivery Point Sequence, 1st Pass		11
919	DIOSS BCS — Delivery Point Sequence, 2nd Pass		11
925	DIOSS-OSS — Delivery Point Sequence, 1st Pass		11
926	DIOSS-OSS — Delivery Point Sequence, 2nd Pass		11
927	Manager, Distribution Operations	10	
928	Supervisor, Distribution Operations	10	
930	Business Reply/Postage Due		18
932	Supervisor, International	10	
961	FMBCR — Outgoing Primary		12
962	FMBCR — Outgoing Secondary		12
963	FMBCR — Managed Mail		12
964	FMBCR — Incoming SCF		12
965	FMBCR — Incoming Primary		12
966	FMBCR — Incoming Secondary		12
967	FMBCR — Box Section		12
971	BCS-OSS — Outgoing Primary		11
972	BCS-OSS — Outgoing Secondary		11
973	BCS-OSS — Managed Mail		11
974	BCS-OSS — Incoming SCF		11
975	BCS-OSS — Incoming Primary		11
976	BCS-OSS — Incoming Secondary		11
977	BCS-OSS — Box Section		11
978	BCS-OSS Sector/Segment, 1st Pass		11
979	BCS-OSS Sector/Segment, 2nd Pass		11

Delivery Services (Function 2)

354	Standby — Delivery Service	20	21
520–529	Rural Carriers		25
613	Stewards' Duty — Carriers		21
614	Stewards' Duty — Special Delivery Messenger		24
622	Travel — Delivery Services	20	21
632	Meeting Time — Delivery Services	20	21
705	Manager/Supervisor — Delivery Services	20	
707	Manager/Supervisor — Route Examination	20	
708	Manager/Supervisor — Other Delivery/Customer Service	20	

MODS Numbers	Description	Labor Distribution Codes	
		Supervisory	Nonsupervisory
709	Routers		29
710	Routers		29
711	Routers		29
713	Vertical Improved Mail Route — Street	20	22
714	Vertical Improved Mail Route — Office	20	21
715	2-Trip Business — Street	20	22
716	2-Trip Business — Office	20	21
717	1-Trip Business — Street	20	22
718	1-Trip Business — Office	20	21
719	Residential Foot — Street	20	22
720	Residential Foot — Office	20	21
721	Residential Motor — Street	20	22
722	Residential Motor — Office	20	21
723	2-trip Mixed Foot — Street	20	22
724	2-trip Mixed Foot — Office	20	21
725	2-trip Mixed Motor — Street	20	22
726	2-trip Mixed Motor — Office	20	21
727	1-trip Mixed Foot — Street	20	22
728	1-trip Mixed Foot — Office	20	21
729	1-trip Mixed Motor — Street	20	22
730	1-trip Mixed Motor — Office	20	21
731	Collection Street	20	27
732	Collections Office	20	27
733	Parcel Post — Street	20	23
734	Parcel Post — Office	20	23
735	Relay — Street	20	23
736	Relay — Office	20	23
737	Combination — Street	20	23
738	Combination — Office	20	23
739	Carrier Drivers — Street	20	23
740	Carrier Drivers — Office	20	23
743	Carrier Customer Support Activities		26
744	Special Delivery Messenger	20	24
757	City Employee on Rural Routes		25
768	City Carrier — Tertiary Distribution		28

Maintenance (Function 3)

615	Stewards' Duty — VMF		31
616	Stewards' Duty — MTE		39
617	Stewards' Duty — MVS		31
624	Travel — Plant and Equipment	35	39
634	Meeting Time — Plant and Equipment	35	39
647	VOMA Support		33
676	Administrative and Clerical — Maintenance Support	35	
679	Administrative and Clerical — Transportation and Networks	30	31
680	Administrative and Clerical — Plant and Equipment		39
745	Maintenance Operations Support		39
746	Telephone Switchboard		39
747-749	Building Services		38
750-752	Postal Operating Equipment		36
753-754	Building Systems Equipment		37
758	Manager, Transportation and Networks	30	
759	Supervisor, Transportation Operations	30	
760	Manager, Vehicle Maintenance	30	
761	Repair — General Maintenance		32
762	Servicing — General Maintenance		32
763	Vehicle Maintenance Facility		31
764	Motor Vehicle Service		31

MODS Numbers	Description	Labor Distribution Codes	
		Supervisory	Nonsupervisory
765	Motor Vehicle Operators		34
766	Tractor Trailer Operator		34
772	Motor Vehicle Operator — Collections		34
773	Tractor Trailer Operator — Collections		34
901	Travel — Vehicle Service	30	31
933	Manager, Maintenance Operations	35	
951	Supervisor, Maintenance Operations	35	
952	Manager/Supervisor, Maintenance Operations Support	35	
953	Manager, Field Maintenance Operations	35	

Customer Services (Function 4)

037C	Composite Manual Letter — Outgoing		43
037	Manual Letter — Outgoing Primary		43
038	Manual Letter — Outgoing Secondary		43
039	Manual Letter — SCF Distribution		43
048	ISS — Return to Sender		41
049	OSS — Return to Sender		41
065	Scanning Operation		48
076C	Composite Manual Flat Outgoing		43
076	Manual Flat — Outgoing Primary		43
077	Manual Flat — Outgoing Secondary		43
078	Manual Flat — SCF Distribution		43
085	Change-of-Address Scanning		49
151C	Composite Manual Letter — Incoming		43
151	Manual Letter — Incoming Primary		43
161	Manual Letter — Incoming Secondary		43
166	Manual Letter — Box		43
171C	Composite Manual Flat Incoming		43
171	Manual Flat — Incoming Primary		43
172	Manual Flat — Incoming Secondary		43
176	Manual Flat — Box		43
240	Manual Distribution Station/Branch		43
252	CSBCS — Outgoing Primary		41
253	CSBCS — Incoming Primary		41
353	Standby — Customer Services	40	48
355	Window Service — Station/Branch		45
360C	Composite Includes Operations 361–367		41
361	DIOSS OCR — Outgoing Primary		41
362	DIOSS OCR — Outgoing Secondary		41
363	DIOSS OCR — Reserved		41
364	DIOSS OCR — Incoming SCF Primary		41
365	DIOSS OCR — Incoming Primary		41
366	DIOSS OCR — Incoming Secondary		41
367	DIOSS OCR — Box Section		41
368	DIOSS OCR — Reserved		41
369	DIOSS OCR — Reserved		41
370C	Composite Includes Operations 371–379, 942, 943		41
371	DIOSS OSS — Outgoing Primary		41
372	DIOSS OSS — Outgoing Secondary		41
373	DIOSS OSS — Reserved		41
374	DIOSS OSS — Incoming SCF Primary		41
375	DIOSS OSS — Incoming Primary		41
376	DIOSS OSS — Incoming Secondary		41
377	DIOSS OSS — Box Section		41
378	DIOSS OSS — Sector/Segment, 1st Pass		41
379	DIOSS OSS — Sector/Segment, 2nd Pass		41
390C	Composite DIOSS ISS Mode (391–397)		41
391	DIOSS ISS Mode Outgoing Primary		41

MODS Numbers	Description	Labor Distribution Codes	
		Supervisory	Nonsupervisory
392	DIOSS ISS Mode Outgoing Secondary		41
393	DIOSS ISS Mode Reserved		41
394	DIOSS ISS Mode Incoming SCF Primary		41
395	DIOSS ISS Mode Incoming Primary		41
396	DIOSS ISS Mode Incoming Secondary		41
397	DIOSS ISS Mode Box Section		41
400C	Composite FSMOCR		42
401	FSMOCR — Outgoing Primary		42
402	FSMOCR — Outgoing Secondary		42
403	FSMOCR — Managed Mail		42
404	FSMOCR — Incoming SCF		42
405	FSMOCR — Incoming Primary		42
406	FSMOCR — Incoming Secondary		42
407	FSMOCR — Box Section		42
410C	Composite UFSM 1000 OCR		42
411	UFSM 1000 OCR — Outgoing Primary		42
412	UFSM 1000 OCR — Outgoing Secondary		42
413	UFSM 1000 OCR — Managed Mail		42
414	UFSM 1000 OCR — Incoming SCF		42
415	UFSM 1000 OCR — Incoming Primary		42
416	UFSM 1000 OCR — Incoming Secondary		42
417	UFSM 1000 OCR — Box Section		42
539	Zip+4 Lookup at CMU/CFS		49
542	Insured/COD — Customs		48
543	Insured/COD — Customs		48
544	Cages Serving Carriers/Special Delivery Messengers		48
558	Office Work and Recordkeeping — Customer Services		48
559	Office Work and Recordkeeping — Delivery Service		48
568	Window Service — Main Office		45
583	Express Mail — Customer Service		48
605	Mailer Validation Credits FHP TPH		41
606	Mailer Validation No Volume Credits		41
608	Stewards' Duty — Clerks, Customer Services		48
621	Travel — Customer Services	40	48
631	Meeting Time — Customer Services	40	48
678	Administrative and Clerical — Area Stations		48
706	Manager/Supervisor — Customer Services	40	
741	Miscellaneous Activity — Delivery Services		48
742	Miscellaneous Activity — Customer Services		48
756	Default Operation — Functions 2 and 4		48
769	Station/Branch Box Section		44
794	Miscellaneous Markup Activities — Station/Branch		48
795	Address Label Preparation		49
796	Mail Markup/Forwarding		49
797	Computer Mail Forwarding		49
801	FSM — Outgoing Primary		42
802	FSM — Outgoing Secondary		42
803	FSM — Managed Mail		42
804	FSM — Incoming SCF		42
805	FSM — Incoming Primary		42
806	FSM — Incoming Secondary		42
807	FSM — Box Section		42
820C	Composite DIOSS/MPBCS BCS Mode		41
821	DIOSS/MPBCS BCS — Outgoing Primary		41
822	DIOSS/MPBCS BCS — Outgoing Secondary		41
823	DIOSS/MPBCS BCS — Managed Mail		41
824	DIOSS/MPBCS BCS — Incoming SCF		41
825	DIOSS/MPBCS BCS — Incoming Primary		41

MODS Numbers	Description	Labor Distribution Codes	
		Supervisory	Nonsupervisory
826	DIOSS/MPBCS BCS — Incoming Secondary		41
827	DIOSS/MPBCS BCS — Box Section		41
828	DIOSS/MPBCS BCS — Sector/Segment, 1st Pass		41
829	DIOSS/MPBCS BCS — Sector/Segment, 2nd Pass		41
905	CSBCS — Delivery Point Sequence		41
906	CSBCS — Incoming Secondary		41
907	CSBCS Equipment Servicing		41
912	DIOSS/MPBCS BCS — Delivery Point Sequence, 1st Pass		41
913	DIOSS/MPBCS BCS — Delivery Point Sequence, 2nd Pass		41
929	Manager, Customer Services Operations	40	
942	DIOSS-OSS — Delivery Point Sequence, 1st Pass		41
943	DIOSS-OSS — Delivery Point Sequence, 2nd Pass		41
980	SSPC Technical Station/Branch — Maintenance	40	46
981	SSPC Tech Station/Branch — Maintenance Travel	40	46
982	SSPC Technical Station/Branch — Service	40	46
983	SSPC Technical Station/Branch — Service Travel	40	46
984	SSPC Technical Main Office — Maintenance	40	46
985	SSPC Technical Main Office — Maintenance Travel	40	46
986	SSPC Technical Main Office — Service	40	46
987	SSPC Technical Main Office — Service Travel	40	46

Finance (Function 5)

540	Miscellaneous Activities — Finance	50	56
556	Office Work and Recordkeeping — Finance	50	56
569	Cost/Revenue Analysis — Nonfinance Employee	50	57
579	ODIS — Nonfinance Employee	50	57
591	ODIS — Finance Employee	50	57
592	Cost/Revenue Analysis — Finance Employee	50	57
599	Manager, Finance	50	
610	Stewards' Duty — Clerks, Finance		56
623	Travel — Finance	50	56
633	Other Timekeeping		58
635	Meeting Time, Finance — Supervision	50	
636	Meeting Time, Finance — Nonsupervision		56
650	Budget and Financial Analysis		54
651	Administrative and Clerical — Finance		56
683	Administrative and Clerical — Accounting Services		52
684	Administrative and Clerical — Budget and Financial Analysis		54
685	Internal Control Unit		55
703	Supervisor, Finance	50	
704	Revenue Assistance		56
923	Statistical Programs Coordinator	50	
936	Supervisor, Accounting Services	50	
937	General Supervisor, TACS Operations	50	
968	Exchange Office Record Unit — International		52
969	Statistical Programs — International		57
999	Invalid Operations		58

Human Resources (Function 6)

541	Miscellaneous Human Resource Activities	60	61
557	Office Work and Recordkeeping — Human Resources		62
566	Training Support		65
572	Personnel Section		62
600	Manager, Human Resources	60	
611	Stewards' Duty — Clerks, Human Resources		61
641	Meeting Time, Human Resources — Supervision	60	
642	Meeting Time, Human Resources — Nonsupervision		61
643	Injury Compensation		66

MODS Numbers	Description	Labor Distribution Codes	
		Supervisory	Nonsupervisory
652	Labor Relations		61
653	Safety and Health		63
654	EEO		64
686	Administrative and Clerical — Labor Relations		61
687	Administrative and Clerical — EEO		64
689	Administrative and Clerical — Personnel Services		62
691	Administrative and Clerical — Training Support		65
692	Administrative and Clerical — Safety/Health		63
902	Travel — Human Resources	60	61
958	Rehabilitation		69
959	Limited Duty		68

Customer Services Support (Function 7)

001	Platform Acceptance and Weighers Unit		79
550	Presort Verification		79
551-552	Claims and Inquiries		75
601	Manager, Customer Services Support	70	
655	Supervisor, Business Mail Entry	70	
656	Commercial Sales and Account Management		71
657	Postal Business Centers		72
658	Expedited Mail Service		73
659	Retail Marketing		74
660	Mailing Requirements and Business Mail Entry		79
661	Consumer Affairs		76
662	Accountable Paper		77
663	Administrative and Clerical — Customer Services Support		78
693	Administrative and Clerical — Postal Business Centers		72
694	Administrative and Clerical — Expedited Mail Service		73
696	Administrative and Clerical — Retail Marketing		74
697	Administrative and Clerical — Mailing Requirements and Business Mail Entry		79
903	Travel — Customer Services Support	70	78
946	Manager, Postal Business Centers	70	
948	Manager, Commercial Accounts	70	
949	Manager, Consumer Affairs and Claims	70	
950	Manager, Business Mail Entry	70	

Administration (Function 8)

455-459	Area/District Projects — Supervision	88	
470	Area/District Projects — Nonsupervision		89
471-480	Headquarters Projects — Supervision	88	
510-538	Headquarters Projects — Nonsupervision		89
570	Administrative Services — Supply	81	82
571	Executive Section	81	82
602	Manager, Administrative Services	81	
648	Information Systems		84
665	Administrative and Clerical — Administration		82
666	Purchasing		83
670	Facilities		85
671	Postmaster/Installation Manager	80	
682	Administrative and Clerical — Information Systems		84
904	Travel — Administration	81	82
934	Manager, Information Systems	81	

Training (Function 9)

780	Training — Operations Support	90	90
781	Training — Mail Processing	91	91
782	Training — Delivery Services	92	92
783	Training — Plant and Equipment Maintenance	93	93

MODS Numbers	Description	Labor Distribution Codes	
		Supervisory	Nonsupervisory
784	Training — Customer Services	94	94
785	Training — Finance	95	95
786	Training — Human Resources	96	96
787	Training — Customer Services Support	97	97
788	Training — Administration	98	98
789	Training — Vehicle Services	93	93

Special Operations

777	Incoming Letters Flowed to Route/Box		
778	Incoming Flats Flowed to Route/Box		
888	Flowed as Finalized		
988	Loaned as Officer-in-Charge		
989	Loaned to Headquarters		
990	Loaned as Supervisor		
991	Loaned as Clerk		
992	Loaned as Mail Handler		
993	Loaned as Carrier		
994	Loaned as Special Delivery Messenger		
995	Loaned as VMF Mechanic		
996	Loaned as Maintenance Building Services		
997	Loaned as Rural Carrier		
998	Time and Attendance Correction		

* * * * *

— Operations Technical Support,
Network Operations Management, 1-22-04

Reward Offered for Ricin Investigation — Display Reward Poster in Customer Lobby Areas

The U.S. Postal Inspection Service, the Federal Bureau of Investigation, and the U.S. Department of Transportation — Office of Inspector General (DOT) are offering a reward of up to \$100,000 for information leading to the arrest and conviction of the individual(s) responsible for introducing a threatening letter into the mailstream, addressed to the DOT and containing the poison ricin. The letter was discovered at the Postal Service's™ Airport Mail Facility in Greenville, South Carolina, on October 15, 2003.

The author(s) of the typewritten letter claimed to be a fleet owner of a tanker company and demanded that laws regarding hours of service for truck drivers remain unchanged. On January 4, 2004, significant new federal regulations went into effect mandating more rest and orienting drivers toward a 24-hour work/rest cycle.

Inside the envelope was a small, metal vial that contained ricin, a white, granular, and potentially deadly poison. The author(s) of the letter claimed to be able to make large quantities of ricin and would use it if regulations on the new hours of service were not repealed by January 4, 2004. The letter was signed "Fallen Angel."

Anyone with information concerning the identity of the individual(s) responsible for writing this threatening letter should call 866-839-6241.

Please display the reward poster (see page 63) in customer lobby areas.

— Office of Criminal Investigations,
Postal Inspection Service, 1-22-04

MOVER'S GUIDE NEWS

Spanish-Language Edition of Mover's Guide (Publication 75-S, *La Mudanza*) — Now Printed Four Times a Year

Beginning January 2004, Publication 75-S, *La Mudanza* (the Spanish version of Publication 75, *Mover's Guide*), will be printed four times a year:

- January–March
- April–June
- July–September
- October–December

You may order a 3-month supply of the January–March 2004 edition of *La Mudanza* from the Material Distribution Center (MDC) by using touch-tone order entry (TTOE): Call 800-332-0317, option 2.

Note: You must be registered to use TTOE. To register, call 800-332-0317, option 1, extension 2925, and follow the prompts to leave a message. (Wait 48 hours after registering before placing your first order.)

Discard/recycle all copies of expired stock once you receive the 2004 edition.

Use the following information to order Publication 75-S:

PSIN:	PUB 75-S
NSN:	7610-03-000-4096
Unit of Measure:	EA
Minimum Order Quantity:	125
Bulk Pack Quantity:	1,000
Quick Pick Number:	N/A
Price:	\$0.00

If you have any other questions about how to order copies of *La Mudanza*, please contact Dave Fallon of Imagitas at 800-794-8510.

— Address Management,
Intelligent Mail and Address Quality, 1-22-04

Retail

NOTICE

Stamps by Mail — Brochure Ordering Information and Print Schedule for 2004

To order Stamps By Mail® brochures, submit a PS Form 3227-0, *Stamps by Mail Supply Order*, dated January 2002, to Cyril-Scott Company:

CYRIL SCOTT COMPANY
PO BOX 627
LANCASTER OH 43130-0627

Telephone: 800-466-0455
Fax: 740-689-0210

You can find this form at <http://blue.usps.gov>; click on *Forms*, then select the form by number. A copy of this form is given on page 98 of this *Postal Bulletin*.

The cost per unit of 500 is \$11.00. This cost includes overprinting the address of the fulfillment office placing the order. You may pay for orders with IMPAC credit cards, checks, or money orders. However, Cyril-Scott Company cannot process the order until payment is received.

Orders will be shipped within 35 calendar days after printed. Actual receipt of the order will depend on the ultimate destination and the corresponding delivery service standard. You should save copies of all orders placed at your local Post Office™ until the order has been received.

* * * * *

Below is the list of print deadline dates for 2004. Please place orders before these dates to meet production deadlines 1 week later:

- March 8
- May 3
- July 5
- Sept. 6*
- Nov. 8

*Last recommended order date for Christmas 2004 quantities.

Stamps by Mail centralized computer processing sites automatically will receive quantities, funded by Postal Service™ Headquarters, based on the above schedule. These quantities are based on order volumes by site. Centralized processing sites may order additional quantities from Cyril-Scott Company.

— *Service and Marketing Development,
Delivery and Retail, 1-22-04*

Stamps by Mail Supply Order

You MUST complete ALL fields on this form

Order No. (mm-dd-yy-ZIP+ 4) Example: 12-18-00-22209-6057

To: STAMPS BY MAIL
CYRIL-SCOTT CO
PO BOX 627
LANCASTER OH 43130-0627

Office Name _____

Contact Name _____

Contact Telephone No. *(Include area code)* _____

Contact Fax No. *(Include area code)* _____

Telephone No. 800-466-0455

Fax No. 740-689-0210

Contact Email Address _____

Quantity

Item	Specify No. of Packs <i>(500 forms per pack)</i>	Unit Cost	Total
Form 3227 <i>(English)</i>	_____	@ \$10.10 ea. per pkg. =	_____
Spanish-language forms will be available in the future	_____	@ \$ _____ ea. per pkg. =	_____
Chinese-language forms will be available in the future	_____	@ \$ _____ ea. per pkg. =	_____
Total			\$ _____

Ship to *(Cannot ship to post office boxes):*

(No., street, apt./ste., city, state, ZIP + 4)

Contact Name _____

Contact Telephone No. *(Include area code)* _____

Imprint Information

(Type or print clearly. Printer is not responsible for errors due to illegible or unclear copy.)

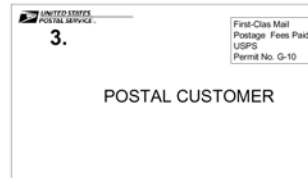

1. Imprint Address *(Where order is sent for fulfillment - MUST include ZIP + 4)* **2 & 3.** Return Address *(MUST include ZIP + 4)*

Billing Information

VISA IMPAC Credit Card: _____ Ex. Date _____ Check *(Include with order)* USPS Money Order *(Include with order)*

Requestor Signature _____ Manager/Supervisor Signature _____

Funding/Credit Card Official Signature _____ Date Signed _____

If shipment is over 20,000 forms (40 packs), enter finance no. to be charged for transportation costs: _____

Supply Management

REVISED FORM

PS Form 5399, Contract Routes Performance Record

PS Form 5399, *Contract Routes Performance Record*, is revised to replace the term "Accounting Period (A/P)" with the term "Highway Contract Route Transportation Pay Cycle (HCR-TPC)."

See pages 100–101 of this *Postal Bulletin* for a copy of PS Form 5399. Hard copies are available from customer service district representatives. The form is also available on the Postal Service™ PolicyNet Web site; go to <http://blue.usps.gov>; click on *More References*, then *Forms*.

You can also order this form from the Material Distribution Center (MDC) by using touch tone order entry (TTOE): Call 800-332-0317, option 2.

Note: You must be registered to use TTOE. To register, call 800-332-0317, option 1, extension 2925, and follow the prompts to leave a message. (Wait 48 hours after registering before placing your first order.)

Use the following information to order PS Form 5399:

PSIN:	PS5399
NSN:	7530-02-000-9199
Unit of Measure:	SH
Minimum Order Quantity:	1
Bulk Pack Quantity:	N/A
Quick Pick Number:	248
Price:	\$0.0233

— *Surface Transportation CMC,
Supply Management, 1-22-04*



Contract Routes Performance Record

HCR Transportation Pay Cycle	No.	From	Through	Vehicles (No., type, and size)	Route Number
Time	Departure	Arrival	Departure	Arrival	Post Office/Postal Installation (City, state, ZIP + 4)
Scheduled					Service Between
Minutes Hold					Trips Required (HCR - TPC)
Frequency	Part		Trip Number		Trips Performed (HCR - TPC)

Date	Actual Time		Actual Time		Minutes Delay (State part)	Name of Driver Performing Service	Irregularities * (See explanation below)	Reported to Admin. Official	
	Departure	Arrival	Departure	Arrival				Date	Initials
Saturday									
Sunday									
Monday									
Tuesday									
Wednesday									
Thursday									
Friday									
Saturday									
Sunday									
Monday									
Tuesday									
Wednesday									
Thursday									
Friday									
Saturday									
Sunday									
Monday									
Tuesday									
Wednesday									
Thursday									
Friday									
Saturday									
Sunday									
Monday									
Tuesday									
Wednesday									
Thursday									
Friday									

* List all exceptions to official schedule here and explain on reverse if necessary. Note here and show on reverse all detours, additional trips and omitted service that affect mileage or pay.

Irregularities Affecting Pay

Date	Part	Detours		Additional Miles	Deficient Miles	
		Between	One-Way Mileage			
			Regular Route			Detoured Route
		and				
		and				
		and				
		and				
		and				
		and				

Date	Part	Omitted Service			
		From	To		

Date	Part	Extra Trips			
		From	To		
				Totals	▶

Details about other irregularities

I certify that service on this route was performed according to contract during this HCR Transportation Pay Cycle, except as noted above.

Signature	Title	Date
-----------	-------	------

Postal Voyager Fleet Card Responsibilities and Tools — Upgraded

Additional tools are now available to assist Postal Voyager Fleet card site managers responsible for reconciliation and fraud prevention associated with the Postal Voyager Fleet card. Training is now available through the Fleet card web page at <http://blue.usps.gov/purchase/voyager/index.htm>; click *Self-Paced Training*. This training explains the history and operation of the Fleet card and provides instructions on how to manage and reconcile purchases made with the card.

The responsibility for reconciliation and fraud prevention continues to rest with each site manager; however, any individual charged with reconciling Fleet card activities must take this training and take the final examination. After individuals complete the training, the system automatically awards them with 1.5 hours of Voice of Employee (VOE) credit and automatically produces and presents a certificate to them after they pass the examination. It is the responsibility of newly certified individuals to submit their certification to the site's training coordinator for input into the National Training Database (NTD). The site manager must also take this training and subsequently complete and sign an accountability certificate, which must be kept on file. The system will produce these documents only after successful completion of the self-paced training test, with

copies maintained as long as the certified individuals continue to perform Fleet card maintenance duties. Newly assigned site managers or system reconcilers must also successfully complete this training and maintain these records.

Monthly reconciliation is necessary to detect and limit the possibility of fraud and misuse in Fleet card operations. If the responsible site manager fails to reconcile or delays reconciliation, millions of lost dollars may be lost at a time when the Postal Service™ must continue to improve and streamline revenue-generating and cost-controlling activities. This is why we have developed these tools and are emphasizing the need for each and every postmaster and vehicle manager to help keep these costs under control. We are constantly updating the Fleet card web page as information is being developed for Fleet card site managers. Individuals responsible for reconciling accounts should bookmark this web page and check it monthly for new information, procedures, hints, and guidance.

— *SCM Strategies,
Supply Management, 1-22-04*

Prefer online
convenience?

Click

on usps.com/clicknship



Print

a shipping label with
or without postage.



Ship

your package. Hand
it to your letter carrier,
bring it to the Post
Office; or call for
package collection.



at usps.com/clicknship



©2004 United States Postal Service

usps.com





475 L'ENFANT PLAZA SW
WASHINGTON DC 20260-5540

First-Class Mail
Postage & Fees Paid
USPS
Permit No. G-10

VISIT NetPost
CardStore
and create a custom card.

FAST
EASY
FUN



usps.com/netpost/cardstore