

POSTAL BULLETIN

PUBLISHED SINCE MARCH 4, 1880

PB 22204, April 12, 2007

**LOOK. LISTEN. LOOK AGAIN.
DRIVE DEFENSIVELY.**



Also on the Web:

- For customers at www.usps.com/cpim/ftp/bulletin/pb.htm
- For employees at <http://blue.usps.gov>

CONTENTS

USPS News@Work	3
Breast Cancer Research Semipostal Publicity Kit	5
Policies, Procedures, and Forms Updates	
Manuals	
DMM Revision: Labeling List Changes	12
DMM Revision: Authorized Meter Providers	18
DMM Clarification: New Rates and Preparation Standards for Periodicals Mail	18
DMM Revision: Realignment of ZIP Codes 448 and 449: Revision to Destination Entry Exhibits	19
DMM Revision: Delivery Confirmation With Standard Mail Not Flat-Machinable Pieces	20
DMM Revision: Electronic Verification System	21
ELM Revision: Official Personnel Folder	30
ELM Revision: Work Clothes and Uniforms	31
POM Revision: Part 644 Removed	32
Handbooks	
Revision to Handbook EL-312, Employment and Placement	32
Publications	
Publication 223: Directives and Forms Update	34
Management Instructions	
New Management Instruction: Air Quality Management	36
Forms	
Revised PS Form 2489, Self-Identification of a Physical or Mental Disability	61
Revised PS Form 4584, Observation of Driving Practices ..	61
Information Desk	
Address Management	
Post Office Changes	63
Delivery and Retail	
Re-emphasis of Policy on Corrections to Change-of-Address Orders	64
Stamps by Mail — Brochure Ordering Information	65
What's in Store	67
Finance	
New Account Identifier Codes for Recording Sales of Forever Stamps	69
International Business	
International Customized Mail	69
Marketing	
Mail Alert	71
New Authorized Meter Provider	71

Philately

Stamp Announcement 07-07: Settlement of Jamestown Double-sided Commemorative Sheet	72
Stamp Announcement 07-08: Florida Panther	74
Stamp Announcement 07-09: Horses Stamped Envelope ..	78
Stamp Announcement 07-10: Official Mail Definitive Stamped Envelope	81
Stamp Announcement 07-11: Pineapple Stamped Cards ..	82
Stamp Announcement 07-12: American Flag (2007) Stamp ..	85
Updated Announcement 07-C: 2007 Stamps and Postal Stationery	87
American Flag (2007) Stamp Announcement Corrections ..	89
Pictorial Postmarks Announcement	90
How To Order the First Day of Issue Digital Color or Traditional Postmarks	93
Supply Management	
Redesigned Parcel Lock Now Available	93

Pull-Out Information

Fraud	
Domestic Orders	37
Withholding of Mail Orders	37
Invalid Express Mail Corporate Account Numbers	38
Missing, Lost, or Stolen U.S. Money Order Forms	40
Missing, Lost, or Stolen Canadian Money Order Forms	45
Verifying U.S. Postal Service Money Orders	47
Counterfeit Canadian Money Order Forms	47
Toll-Free Number Available to Verify Canadian Money Orders	47
Other Information	
Overseas Military Mail	48
Thrift Savings Plan Fact Sheet	53
Missing Children Posters	55

Postal Bulletin Index

Annual Index

PB 22198 (01-18-07)



The *Postal Bulletin* is published biweekly; information is effective for 1 year unless it changes a permanent directive or unless otherwise specified.



Ordering Information: Following is the list of postal stock numbers (PSNs) to use when ordering copies of the *Postal Bulletin* from the MDC:

PB 22204: 7690-09-000-9355	PB 22197: 7690-08-000-4078	PB 22189: 7690-08-000-4070	PB 22181: 7690-08-000-4062
PB 22203A: 7690-09-000-9947	PB 22196: 7690-08-000-4077	PB 22188: 7690-08-000-4069	PB 22180: 7690-08-000-4061
PB 22203: 7690-09-000-9354	PB 22195: 7690-08-000-4076	PB 22187: 7690-08-000-4068	PB 22179: 7690-08-000-4060
PB 22202: 7690-09-000-9353	PB 22194: 7690-08-000-4075	PB 22186: 7690-08-000-4067	PB 22178: 7690-08-000-4059
PB 22201: 7690-09-000-9352	PB 22193: 7690-08-000-4074	PB 22185: 7690-08-000-4066	PB 22177: 7690-08-000-4058
PB 22200: 7690-09-000-9351	PB 22192: 7690-08-000-4073	PB 22184: 7690-08-000-4065	PB 22176: 7690-08-000-4057
PB 22199: 7690-09-000-9350	PB 22191: 7690-08-000-4072	PB 22183: 7690-08-000-4064	PB 22175: 7690-08-000-4056
PB 22198: 7690-08-000-4079	PB 22190: 7690-08-000-4071	PB 22182: 7690-08-000-4063	PB 22174: 7690-08-000-4055

USPSNEWS@WORK

Drive defensively: Safety depends on you!

Spring brings with it a budding of flowers, visions of outdoor family activities, an increase in pedestrian traffic, warm days and children at play. During this time of year, it is especially important to look out for our young children and pedestrians who are now out and about enjoying the mild weather that comes with the arrival of Spring. Please be extra vigilant for these individuals as you go about your daily commute and delivery routes. Safety depends on you on and off the job.

Star Wars stamps ripple the universe, set to arrive May 25

It started as a buzz surrounding 400 collection boxes wrapped to look like R2-D2. It spread across the Internet as friends told friends about the *Star Wars* teaser on the USPS Web site. And then, in front of Grauman's Chinese Theatre, it burst across television screens like the Millennium Falcon going into hyperdrive — the *Star Wars* stamps were finally unveiled.



The *Star Wars* stamps go on sale May 25.

Within minutes after the unveiling, television and news outlets here and abroad were reporting on air and online about the 15 stamps that go on sale May 25.

To find out which is the most popular character, the Postal Service is urging people to go to www.uspsjedimaster.com between now and May 23 to cast a vote for their favorite *Star Wars* image. The winner will get his or her own stamp later this summer.

USPS employees are allowed to vote for their favorite image but are ineligible to enter the contest to win the Grand Prize VIP trip for four to *Star Wars* Celebration IV in Los Angeles, May 24–28, since the contest is a postal-sponsored event. See www.uspsjedimaster.com/main/rules.html for a complete listing of rules and eligibility requirements.

Smithsonian National Postal Museum opens new exhibit: "U.S. Postal Inspectors: The Silent Service"

Protecting the mail is the job of the U.S. Postal Inspection Service. Sometimes called the silent service, it's one of the oldest federal law enforcement agencies in the country. Postal inspectors also safeguard employees and customers from criminal attack and protect the nation's mail system from criminal misuse.

Now the Smithsonian Postal Museum has opened a new exhibit about the agency. "U.S. Postal Inspectors: The Silent Service" lends a historical viewpoint to the agency's storied past and highlights some of its most prominent investigations, from mail train robberies in the 1800s to the Unabomber in the late 1990s. The exhibit runs through Feb. 28, 2009.

The museum is located in the old Post Office building next to Union Station in Washington, DC. It's open seven days a week from 10 A.M. to 5:30 P.M., and admission is free. Learn more about the Postal Inspection Service at the Smithsonian's Web site at www.postalmuseum.si.edu/inspectors/index.html.

USPS participates in White House alternate-fuel vehicles event

The Postal Service has a long history of exploring cleaner, more energy-efficient ways to deliver the nation's mail. It boasts the nation's largest fleet of alternate-fuel vehicles — some 38,000 cars, trucks and minivans — powered by electricity, compressed natural gas, liquid propane gas, ethanol (E85), biodiesel fuel and hydrogen fuel cells.



USPS Energy Initiatives Executive Director Julie Rios explains the features of the Postal Service's electric vehicles to President Bush.

Recently, USPS participated in a White House event promoting alternate-fuel technology, demonstrating the technology behind two zero-emissions mail-delivery vehicles — a hydrogen fuel-cell minivan and an electric two-ton truck.

The Postal Service has been collecting and analyzing data from a General Motors HydroGen3 hydrogen fuel-cell minivan delivering mail in the Washington, DC, area since 2005 and one delivering in Irvine, CA, since September

2006. Hydrogen fuel-cell vehicles emit just pure water and are twice as energy efficient as internal combustion engine vehicles.

Thirty two-ton zero-emissions electric vehicles have been delivering mail in New York City since 2004. The CitiVans are powered by a series of lead-acid batteries constructed from sealed gel modules that don't require water replacement or other maintenance during their service life.

Postal Service engineers say that both the HydroGen3 minivans and the CitiVans have been holding up well to the rigors of stop-and-go driving and hot and cold weather conditions.

Intelligent Mail barcodes expand to Flat Mail in May

USPS Intelligent Mail and Address Quality Vice President Charlie Bravo announced recently that beginning May 1, the Intelligent Mail barcode — formerly called the 4-State Customer barcode — will be available for flat mail and that mailers will receive the automation discount for using it.

Mailers can receive the discount for using the Intelligent Mail barcode alone to sort all classes of mail or with select mail classes using Intelligent Mail services OneCode Confirm and OneCode ACS (Address Change Service).

OneCode Confirm will be available for flats on First-Class Mail, Standard Mail and Periodicals. OneCode ACS will be available for First-Class Mail and Periodicals flats. OneCode ACS for Standard Mail flats will be available in the fall.

"The Intelligent Mail process is fully automated," said Bravo. "We're looking forward to having everyone on board by 2009."

Program available to help employees, families

Did you know April is Employee Assistance Program (EAP) month? It's true. And EAP wants employees to know that help is only a phone call away. The program offers free, voluntary and confidential assistance to employees and their family members with virtually any personal, job or family problem.

All you need to do is make a call. Professional counselors are available 24 hours a day, seven days a week by calling 800-EAP-4-You. EAP's Web site, www.EAP4You.com, provides valuable health and wellness information, self-help tools and more. TTY is available at 877-492-7341.

The sooner you seek help, the sooner your problems can be addressed. So don't wait. Make the call!

Forever Stamp unveiled

You've heard about it. You've read about it. Now see it for the first time. It's the Postal Service's newest consumer initiative — the *Forever Stamp*, unveiled recently at the National Postal Forum in Washington, DC.



Unveiling the *Forever Stamp* at the National Postal Forum are, from left, Postmaster General Jack Potter, USPS Board of Governors Chairman James C. Miller III, Postal Regulatory Commission (PRC) member Ruth Goldway and PRC Chairman Dan Blair.

Featuring the Liberty Bell image and the word "forever," the *Forever Stamp* will go on sale nationwide April 12 at the 41-cent First-Class Mail, 1-ounce letter price, available at retail counters in booklets of 20 for \$8.20 as well as online at www.usps.com/shop, by mail, or by phone at 800-STAMP 24 (800-782-6724). This will increase convenience for consumers by avoiding the "last minute rush" to purchase stamps when new prices are implemented.

Beginning May 14, the *Forever Stamp* will also be available in sheetlets of 18 for \$7.38 at Automated Postal Centers (APCs) and at select automated teller machines (ATMs).

Research has shown that customers prefer the *Forever Stamp* for the convenience it offers by easing the transition for mailing letters when prices change. It will reduce the need to buy 1- and 2-cent stamps.

The *Forever Stamp* will be valid for mailing any future 1-ounce single-piece First-Class Mail letter, no matter what the price may be at the time of mailing — without the addition of extra postage.

USPS National Emergency Hotline
Is your facility operating?
Call 888-363-7462

Breast Cancer Research Semipostal Publicity Kit

Contents

Overview	6
Background	6
Questions and Answers	7
Retail Instructions	7
Procedures for Stamp Distribution Offices, Stamp Services Centers, and Users of the Stamp Services System for Revaluating Breast Cancer Research Semipostal Stamps	9
Vending Package Procedures for Self-Service Equipment	10
Procedures for Postal Store Retail Packaged Stamps	10
Service Talk: Breast Cancer Research Semipostal Stamp	11

Overview

On May 14, 2007, the purchase price for the *Breast Cancer Research* semipostal stamp will be raised to 55 cents. The design of the stamp will not change.

All sales of the *Breast Cancer Research* semipostal stamp are still to be reported in AIC 084.

The following information provides historical background on the stamp, Q&As to help you with customer inquiries, and instructions on how the revaluing process should take place at all retail units.

Background

The *Breast Cancer Research* semipostal stamp was issued July 29, 1998, as a result of legislation directing the Postal Service™ to issue a semipostal stamp to raise funds for breast cancer research.

Semipostal stamps are stamps sold for a price that exceeds the postage value of the stamp. The difference between the price and postage value (also known as the “differential”) less an offset for reasonable Postal Service costs, as determined by the Postal Service, is contributed to a specific cause. The difference between the purchase price and the First-Class Mail® nonautomation single-piece first-ounce letter rate in effect at the time of purchase constitutes a contribution to breast cancer research and cannot be used to pay postage. Semipostal stamps are offered for sale for a limited time, as provided by law.

To date, the *Breast Cancer Research* semipostal stamp has raised more than \$53 million for research. Funds (net of reasonable Postal Service costs) raised in connection with the *Breast Cancer Research* semipostal stamp are transferred to the National Institutes of Health (70 percent) and to the medical research program of the Department of Defense (30 percent).

Congress has amended the *Breast Cancer Research* semipostal stamp legislation several times. The latest revision took place in November 2005, extending the stamp’s sales period through December 2007.

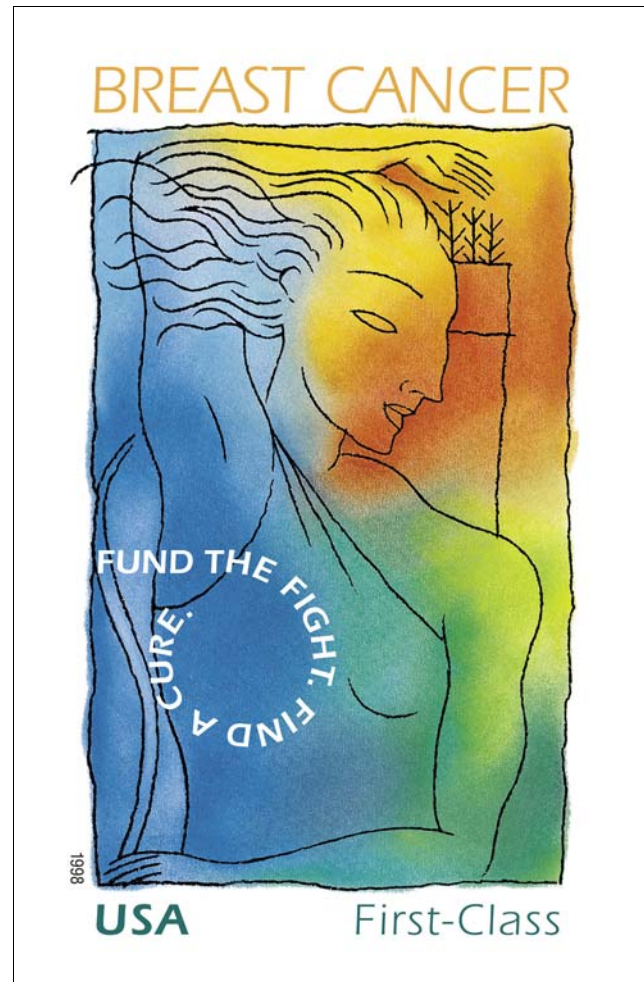

Questions and Answers

Q. Why is the price of the Breast Cancer Research semi-postal stamp being increased to 55 cents on May 14?

A. The law creating the stamp states that the price of the Breast Cancer Research semipostal stamp must meet certain requirements. The Governors of the Postal Service determined to raise the price in order to meet the requirements of the law creating the stamp and in connection with the increase in the First-Class Mail nonautomation single-piece first-ounce letter rate increase.

Q. What if a customer bought the stamp when the First-Class Mail rate was 39 cents and uses the stamp now, when the rate is 41 cents, or even later when rates go up?

A. The postage value of each semipostal stamp is the First-Class Mail nonautomation single-piece first-ounce letter rate in DMM Section 133.1.5, *Rates for Letters, Flats, and Parcels*, that is in effect at the time of purchase. Additional postage must be affixed to pieces weighing in excess of 1 ounce, pieces subject to the nonmachinable surcharge, or pieces for which extra services have been elected. The postage value of semipostal stamps purchased before any subsequent change in the First-Class Mail nonautomation single-piece first-ounce letter rate is unaffected by

any subsequent change in that rate. Customers are welcome to use any *Breast Cancer Research* semi-postal stamps they purchased when lower rates were in effect, but if stamps were purchased before the rate change, they should affix additional postage to reach the appropriate rate based on the size and weight of their mailpiece. There is, however, no easy way to determine when these stamps were purchased, so we assume the stamps are being used properly for the First-Class Mail nonautomation single-piece first-ounce letter rate in effect at the time the stamp is used for postage. Consequently, pieces bearing the *Breast Cancer Research* semipostal stamp should not be treated as shortpaid.

Q. How long will the Breast Cancer Research semipostal stamp be on sale?

A. The *Breast Cancer Research* semipostal stamp will be on sale through December 31, 2007. The end date was established by recent legislation. The Postal Service is very proud of the fact that the stamp has raised more than \$53 million for research.

— Community Relations,
Public Affairs and Communications, 4-12-07

Retail Instructions

To increase the value of these stamps, stock custodians, retail associates, and contractors must count the number of *Breast Cancer Research* semipostal stamps in their stamp credits and multiply the total number of *Breast Cancer Research* semipostal stamps by 10 cents to compute the dollar value of the increase in accountability. The following instructions are being issued to revalue the supply of the *Breast Cancer Research* semipostal stamps.

IRT Offices

Individual Accountabilities. Sales and services associates (SSAs) with *Breast Cancer Research* semipostal stamps in their inventory must increase their accountability using the following instructions:

1. *Stamp Credits.* SSAs and contractors must multiply the number of *Breast Cancer Research* semipostal stamps on hand by 10 cents and record the computation on PS Form 17, *Stamp Requisition/Stamp Return*. The total from PS Form 17 must be entered in AIC 844, *Stock Increase-Revaluation*, on the clerk disk.

2. *Closeout Instructions.* When all clerk disks are consolidated, the total revaluation for the unit will be the total amount in AIC 844 on the Unit 1412, *Daily Financial Report*, for standard field accounting procedures (SFAP) units. In main stock non-SFAP offices, the revaluation amount in AIC 844 will roll to AIC 171, *Postage Stock Revaluation-Increase*, on the Daily Financial Statement and will increase AIC 805, *Postage Stock Inventory*.

Main Stock/Unit Reserve. Offices with *Breast Cancer Research* semipostal stamps in main stock/unit reserve inventory must increase their accountability using the following instructions:

1. Issue to retail clerks all 45-cent *Breast Cancer Research* semipostal stamps in main stock/unit reserve.
2. Clerks receive stock by recording to AIC 841, *Stock Received*, at 45 cents per stamp.
3. Clerks revalue by following the previously stated revaluation instructions.

4. The item number for *Breast Cancer Research* semi-postal stamp from stamp stock inventory (at the old price) can be deleted after the next New Day is performed.
5. Add item number for *Breast Cancer Research* semi-postal stamp to stamp stock inventory at the new price of 55 cents.
6. Clerks prepare PS Form 17 for returning stock and enter value of *Breast Cancer Research* semipostal stamp to be returned to main stock/unit reserve inventory at the new price of 55 cents.
7. Clerks make entry to AIC 848, *Stamps Return*.
8. Enter to main stock/unit reserve inventory at new price.

Non-IRT/Non-POS ONE Offices

1. *Stamp Credits*. SSAs and contractors must multiply the number of *Breast Cancer Research* semipostal stamps on hand by 10 cents and record the computation on PS Form 17, *Stamp Requisition/Stamp Return*. The total from PS Form 17 must be entered to AIC 844, *Stock Increase-Revaluation*, on Clerk 1412.
2. *Main Stock/Unit Reserve Inventory*.
 - a. Multiply the number of *Breast Cancer Research* semipostal stamps on hand by 10 cents and record the computation on PS Form 17.
 - b. Enter amount on PS Form 3958, *Main Stock Transaction Record*, on line 3 (blank) and write in "Revaluation-Stock Increase."

Main Stock Units. Enter the total from all PS Forms 17 (for SSAs and main stock inventory) for revalued *Breast Cancer Research* semipostal stamps to PS Form 3959, *Daily Recap-Stamp Stock Transactions*, on line 3 (blank) and write in "Revaluation-Stock Increase." In the accountbook, make a write-in entry to AIC 171, *Postage Stock Revaluation-Increase*, for the same amount. This is offset by an increase to AIC 805, *Postage Stock Inventory*, in the analysis section of the accountbook.

Reserve Stock Units. Add the total from PS Form 17 (for reserve stock inventory) for revalued *Breast Cancer Research* semipostal stamps to Unit 1412, AIC 844, *Stock Increase-Revaluation*. Add all PS Forms 17 (for SSAs and unit reserve inventory) and verify with Unit 1412, AIC 844. Support entry with PS Forms 17 and copy of PS Form 3958. These increases in accountability must be reported in the accountbook.

POS ONE Offices

A message display will state that the stock unit contains items pending revaluation. The revaluation process must be completed by (1) one of the SSAs assigned to the multi-

service role working from the retail floor stock under segmented inventory accountability and (2) SSAs with assigned stamp credits.

After physically counting the number of revalued items from the floor stock inventory or stamp stock, the system user must follow these steps to complete the process:

1. Press **[Clerk Services\Back Office]**.
2. Press **<Money and Accounts>**.
3. Press **<Stock Revaluation>**.
4. Press **<Select All>**.

Note: Red check marks appear on all the items in the notebook area pick list. The user can also select one item at a time by pressing the select item DynaKey.

5. Press **<Accept>**.
6. Press **<Continue>**.

Note: The system will print a Stock Revaluation count-sheet for all items that were previously checked. Use this printout to record the physical count.

7. Key in the quantity counted for each item and press **[Enter]**.
8. Press **<Continue>**. If the wrong quantity was entered, press **<Change Quantity>** to return to the item list and make corrections.
9. Press **<Continue>**.
10. Type in the First Name, Last Name, and Employee ID.
11. Press **<Continue>**. A summary view will be displayed of the change done to the user's accountability.
12. Press **<Accept>** to finish.

Unit Reserve Stock Custodians:

1. Log on as Stock Custodian.
2. Press **<Non-Retail Roles>**.
3. Press **<Other Activities>**.
4. Press **<Unit Stock Revaluation>**.
5. Press **<Select All>**.

Note: Red check marks appear on all the items in the notebook area pick list. The user can also select one item at a time by pressing the select item DynaKey.

6. Press **<Accept>**.
7. Press **<Continue>**.

Note: The system will print a Stock Revaluation count-sheet for all items that were previously checked. Use this printout to record the physical count.

8. Key in the quantity counted for each item and press **[Enter]**.

9. Press <Continue>. If the wrong quantity was entered, press <Change Quantity> to return to the item list and make corrections.
10. Press <Continue>.
11. Type in the First Name, Last Name, and Employee ID.
12. Press <Continue>. A summary view will be displayed of the change done to the user's accountability.
13. Press <Accept> to finish.

— POS ONE,
Delivery and Retail, 4-12-07

Procedures for Stamp Distribution Offices, Stamp Services Centers, and Users of the Stamp Services System for Revaluating Breast Cancer Research Semipostal Stamps

Breast Cancer Research Semipostal Stamp Items Affected (Increase)

Item Number	Description	Old Price	New Price	Amount of Increase
553000	Breast Cancer Research Singles	\$0.45	\$0.55	\$0.10
553015	Breast Cancer Research Pane	9.00	11.00	2.00
367200	Breast Cancer Research 10 Pack	4.50	5.50	1.00

The value of the *Breast Cancer Research* semipostal stamp will increase from 45 cents to 55 cents, effective May 14, 2007. The master inventories of stamp services system (SSS) will be updated automatically by Stamp Distribution Headquarters to reflect the new selling price starting at 9:00 A.M. Eastern Time (ET) on May 14, 2007.

- To facilitate this update and to eliminate in-transit shipments, stamp distribution offices (SDOs) and stamp services centers (SSCs) **must not** process PS Form 17, *Stamp Requisition/Stamp Return*, for the *Breast Cancer Research* semipostal stamp before 9:00 A.M. ET, from May 5 through May 14, 2007.

Additionally, SDOs and SSCs **must not** logon to the SSS program before 9:00 A.M. ET or after close of business, from May 12 through May 14, 2007.

When the inventory system is updated, the closing balance on PS Form 3958, *Unit Reserve Stamp Stock Transaction Record*, for the date of May 12 will not match the opening balance on May 14, 2007. The difference should equal the total revaluation amount.

Stamp distribution supervisors at all facilities processing the *Breast Cancer Research* semipostal stamp should perform the following on May 12 or on their last day of business prior to May 14, 2007.

- Total the quantities of *Breast Cancer Research* semipostal stamps in inventory.
- Multiply by the increase amount (see chart above).
- Enter the results on PS Form 17.
- Write the difference on the overage line of PS Form 3958 (outside the postage line) as stock revaluation/increase.
- Maintain PS Form 3958 and PS Form 17 at the SDO or SSC.

Procedures for SSS System Analyst Programmer, Eagan MN

- The SSS system analyst programmer will provide a file of the net differences by line and by warehouse to St. Louis Accounting after the system is updated.
- St. Louis will use the file to update the stock ledger entries.

— Stamp Services, Government Relations, 4-12-07

Vending Package Procedures for Self-Service Equipment

The price of the *Breast Cancer Research* semipostal stamp vending packages (Item 367200) (10 stamps) will increase to \$5.50 from \$4.50 on May 14. The Postal Service™ is not allowed to sell a product at a price higher than what is printed on the package. Therefore, offices must replace the labels on all vending packages. The price is not printed on the new label. Place the new label on top of the old label on the glassine envelope.

The new pricing labels were shipped directly to Stamp Distribution Offices (SDOs) to fill orders. Each label sheet has 25 labels. Offices with *Breast Cancer Research* semipostal stamp vending stock must order as many sheets as necessary to re-label all of their vending stock.

You may re-price the packages *immediately* because the vending machines list the price of the package. Re-labeled stock will be sold for \$4.50 through May 13 and \$5.50 beginning May 14. Offices must replace the product identifier for the vending machine on May 14, and reset the price

in the vending machine. The product identifier can be found on the following Web site: <http://eagnmmsg10d:8082/prodid/main.jsp>.

SDOs will ship labels with every new order of *Breast Cancer Research* semipostal stamp vending packages until the old stock in the SDO is exhausted. If needed, additional labels are stocked at the accountable paper depositories (APDs).

Follow the instructions in your *POS ONE Procedures Guide* and the instructions for revaluing the vending stock inventory/credit available in the article "Stamp Stock Revaluation Instructions" in *Postal Bulletin* 22203A (4-6-07, pages 11–13).

— Retail Service Equipment,
Delivery and Retail, 4-12-07

Procedures for Postal Store Retail Packaged Stamps

Breast Cancer Research Semipostal Packages (Postal Stores)

The *Breast Cancer Research* semipostal packaged stamps Item No. 553015 (20 stamps) have a price of \$9.00 on the label. On May 14, 2007, the price will increase to \$11.00. The Postal Service™ is not permitted to sell a product at a price higher than what is printed on the packaging. Therefore, all of the slat wall packaged stamps will have to be re-labeled, with the correct price. The new label must be placed on top of the old label on the reverse side of the packet.

New labels are being shipped directly to stamp distribution offices (SDOs). They are expected to be in SDOs by mid-April. There are 25 labels per sheet. Offices with *Breast Cancer Research* semipostal stamp slat wall packets must order the number of sheets necessary to re-label all packets. Once completed, each office must report to their district retail office that all *Breast Cancer Research* semipostal stamp packets have been re-labeled.

SDOs will ship the new labels with every reorder of *Breast Cancer Research* semipostal stamp slat wall packets (Item No. 553015). Additional labels are available at the accountable paper depositories, if needed. A sample of the new label is located below.



Breast Cancer Research semipostal stamp slat wall packets must be re-labeled by May 14, 2007, the date when the repriced stamps will be initially sold.

Follow retail instructions for revaluing *Breast Cancer Research* semipostal stamps.

— Stamp Services,
Government Relations, 4-12-07

Service Talk: Breast Cancer Research Semipostal Stamp

On May 14, 2007, along with the new prices for domestic and international mail, we will raise the price for the *Breast Cancer Research* semipostal stamp from 45 cents to 55 cents. The Governors of the Postal Service™ determined to raise the price in order to meet the requirements of the law creating the stamp and in connection with the increase in the First-Class® nonautomation single-piece first-ounce letter rate increase. The design of the stamp will not change, and the postage value of the stamp will continue to be the First-Class single-piece first-ounce letter rate. It is important that you continue to remain diligent in accurately reporting sales of semipostal stamps.

As a reminder:

- The Postal Service must track the exact number of stamps sold. To comply with this requirement, the *Breast Cancer Research* semipostal stamp must be sold for 55 cents under AIC 084.
- The stamp may be used for postage at the First-Class Mail single-piece 1-ounce letter rate in effect at the time of purchase. Customers should be reminded that the stamp is good for 41 cents postage, not 55 cents.
- The tax-deductible contribution associated with each stamp is 14 cents. This amount is the differential between the First-Class single-piece first-ounce letter rate and the 55 cent stamp price and will be transferred (net of the Postal Service's reasonable costs) to the Medical Research Program of the Department of Defense and the National Institutes of Health for breast cancer research.
- Each person responsible for ordering and maintaining stamp stock must make certain their office has a supply of this stamp and that existing stamp stock is revalued with the current price.
- If customers indicate they want to purchase the *Breast Cancer Research* semipostal stamp but do not want to make a donation to breast cancer research, gently remind them that the Postal Service must, by law, charge the extra amount. Then offer your customer an alternative stamp to purchase.
- Customers interested in donating to breast cancer research without buying the stamp can be told they can do so through local charitable organizations.
- All customers should be given a receipt. POS ONE and IRT receipts identify *Breast Cancer Research* semipostal stamps. Other retail offices should provide PS Form 1096, *Cash Receipt*.
- The self-adhesive *Breast Cancer Research* semipostal stamp can be sold individually. Each pane has been especially die-cut for that purpose.

The *Breast Cancer Research* semipostal stamp will be on sale through December 31, 2007. The end date was established by recent legislation. The Postal Service is very proud of the fact that the stamp has raised more than \$53 million for research.

Policies, Procedures, and Forms Updates Manuals

DMM Revision: Labeling List Changes

Effective April 12, 2007, we are revising Labeling Lists L001, L004, L007, L009, L601, L603, L604, L605, L606, and L801 of the *Mailing Standards of the United States Postal Service, Domestic Mail Manual (DMM®)* to reflect changes in mail processing operations. Mailers are encouraged to label according to these revised lists immediately, but must comply with these changes no later than June 24, 2007.

Mailing Standards of the United States Postal Service, Domestic Mail Manual (DMM)

* * * * *

Index and Appendices

* * * * *

Labeling Lists

L000 General Use

L001 5-Digit Scheme — Periodicals, Standard Mail, and Package Services Flats and Irregular Parcels

* * * * *

Column A Destination ZIP Codes Change From:	Column B Label Container To
00956, 57, 59, 61	BAYAMON PR 00961
00979, 82-88	CAROLINA PR 00982
01701-05	FRAMINGHAM MA 01701
01840-45	LAWRENCE MA 01840
01850-54	LOWELL MA 01850
02109-12	BOSTON MA 02110
02143-45	SOMERVILLE MA 02143
02445-47	BROOKLINE MA 02446
02451-54	WALTHAM MA 02451
03301-05, 07	CONCORD NH 03301
03839, 66-68	ROCHESTER NH 03867
05301-04	BRATTLEBORO VT 05301
06701-06, 08, 10, 12, 16, 20-26, 49	WATERBURY CT 06701
06810-13, 16, 17	DANBURY CT 06810
07059-63	PLAINFIELD NJ 07061
07090-92	WESTFIELD NJ 07091
07450-52	RIDGEWOOD NJ 07450
07601-08	HACKENSACK NJ 07606
10017, 44	GRAND CENTRAL NY 10017
10022, 55	FDR NY 10022
12550-53	NEWBURGH NY 12550
14203, 05, 63	BUFFALO NY 14203
17701, 03	WILLIAMSPORT PA 17701
18501, 03, 05, 07, 09, 10, 15	SCRANTON PA 18505
19711-18	NEWARK DE 19711

Column A Destination ZIP Codes	Column B Label Container To
22401, 02, 04, 07, 08	FREDERICKSBURG VA 22401
24060-63	BLACKSBURG VA 24060
24112-15	MARTINSVILLE VA 24112
26101-06	PARKERSBURG WV 26101
26501, 02, 04-08	MORGANTOWN WV 26505
27906, 07, 09	ELIZABETH CITY NC 27909
28806, 16	ASHEVILLE NC 28806
29071-73	LEXINGTON SC 29072
29150-54	SUMTER SC 29150
29304, 05, 18, 19	SPARTANBURG SC 29304
29720, 21	LANCASTER SC 29720
32720-22, 24	DELAND FL 32720
32780-83, 96	TITUSVILLE FL 32780
32805, 55	ORLANDO FL 32805
32907-11	PALM BAY FL 32907
32922-24, 26, 27	COCOA FL 32922
32960, 63	VERO BEACH FL 32960
33444, 47	DELRAY BEACH FL 33444
34711-13	CLERMONT FL 34711
34777, 78, 87	WINTER GARDEN FL 34787
41011, 12, 14-19	COVINGTON KY 41011
41071-74	NEWPORT KY 41071
44240, 42, 43	KENT OH 44240
44646, 47	MASSILLON OH 44646
46032, 33	CARMEL IN 46032
46202, 23, 25	INDIANAPOLIS IN 46202
47801-05, 07, 08	TERRE HAUTE IN 47801
47901-07, 96	LAFAYETTE IN 47901
48103, 06, 08, 09	ANN ARBOR MI 48103
48104, 07	LIBERTY STATION MI 48107
48167, 75	NORTHVILLE MI 48167
48843, 44	HOWELL MI 48843
49006, 07	KALAMAZOO MI 49006
49014-17	BATTLE CREEK MI 49014
49504, 14, 44	GRAND RAPIDS MI 49504
70807, 11, 18, 37, 74	BATON ROUGE LA 70807
71601-03, 11-13	PINE BLUFF AR 71601
71901, 09, 13, 23, 53	HOT SPRINGS NTL PK AR 71901
72113-20, 24, 90, 99	NORTH LITTLE ROCK AR 72114
72401-04	JONESBORO AR 72401
72701-04	FAYETTEVILLE AR 72701
72901-06, 08, 13, 14, 16, 23	FORT SMITH AR 72901
74017, 18	CLAREMORE OK 74017
75116, 37	DUNCANVILLE TX 75116
75165, 67	WAXAHACHIE TX 75165
75401-04	GREENVILLE TX 75401
76542, 47, 48	KILLEEN TX 76542
78040-46	LAREDO TX 78040
78840-43, 47	DEL RIO TX 78840
85374, 78, 79, 87, 88	SURPRISE AZ 85374
87102, 04, 94	ALBUQUERQUE NM 87102
87114, 84, 87, 93	ALBUQUERQUE NM 87114
95050-56	SANTA CLARA CA 95050
97204, 05, 40	PORTLAND OR 97204

Column A Destination ZIP Codes	Column B Label Container To
97213, 18, 38	PORTLAND OR 97213
97215, 16, 33, 92	PORTLAND OR 97215
97222, 67-69	PORTLAND OR 97222
97236, 66, 90	PORTLAND OR 97236
97301, 03, 05	SALEM OR 97301
99502, 18	ANCHORAGE AK 99502
99515, 16	ANCHORAGE AK 99515
99701, 03, 09, 12	FAIRBANKS AK 99701
99706-08	FAIRBANKS AK 99706
Change To:	
00959, 60, 61	BAYAMON PR 00961
00979, 82, 83, 85, 87	CAROLINA PR 00982
01701, 02	FRAMINGHAM MA 01701
01840-43	LAWRENCE MA 01840
01850, 54	LOWELL MA 01850
02109-11	BOSTON MA 02110
02143, 45	SOMERVILLE MA 02143
02445, 46	BROOKLINE MA 02446
02451-53	WALTHAM MA 02451
03301, 04, 05, 07	CONCORD NH 03301
03866-68	ROCHESTER NH 03867
05301-02	BRATTLEBORO VT 05301
06701, 02, 20-26, 49	WATERBURY CT 06701
06810, 11, 16, 17	DANBURY CT 06810
07060, 61, 69	PLAINFIELD NJ 07061
07090, 91	WESTFIELD NJ 07091
07450, 51	RIDGEWOOD NJ 07450
07601-04, 06, 08	HACKENSACK NJ 07606
10017, 44, 10163-78	GRAND CENTRAL NY 10017
10022, 55, 10126, 50-55	FDR NY 10022
12550-52	NEWBURGH NY 12550
14203, 05	BUFFALO NY 14203
17701, 02	WILLIAMSPORT PA 17701
18505, 08-10, 19	SCRANTON PA 18505
19711-18, 25, 26	NEWARK DE 19711
22401, 04, 07, 08	FREDERICKSBURG VA 22401
24060-62	BLACKSBURG VA 24060
24112, 15	MARTINSVILLE VA 24112
26101, 04	PARKERSBURG WV 26101
26501, 02, 05-08	MORGANTOWN WV 26505
27906, 09	ELIZABETH CITY NC 27909
28801, 06, 16	ASHEVILLE NC 28806
29072, 73	LEXINGTON SC 29072
29150, 51, 53, 54	SUMTER SC 29150
29304, 18, 19	SPARTANBURG SC 29304
29720-22	LANCASTER SC 29720
32720, 22, 24	DELAND FL 32720
32780, 96	TITUSVILLE FL 32780
32801, 05	ORLANDO FL 32805
32907-09, 11	PALM BAY FL 32907
32922, 23, 26, 27	COCOA FL 32922
32960, 63, 68	VERO BEACH FL 32960
33444, 83	DELRAY BEACH FL 33444
34711, 14, 15	CLERMONT FL 34711
34778, 87	WINTER GARDEN FL 34787
41011, 12, 14, 16, 19	COVINGTON KY 41011
41071-74, 76	NEWPORT KY 41071
44211, 40, 42, 43	KENT OH 44240
44646-48	MASSILLON OH 44646
46032, 33, 82	CARMEL IN 46032
46202, 25	INDIANAPOLIS IN 46202
47801, 02, 07	TERRE HAUTE IN 47801

Column A Destination ZIP Codes	Column B Label Container To
47901-05, 09	LAFAYETTE IN 47901
48103, 04, 06, 09	ANN ARBOR MI 48103
48107, 08	LIBERTY STATION MI 48107
48167, 68, 75	NORTHVILLE MI 48167
48843, 44, 55, 63	HOWELL MI 48843
49006, 07, 09, 19	KALAMAZOO MI 49006
49014-18	BATTLE CREEK MI 49014
49504, 14, 34, 44	GRAND RAPIDS MI 49504
70807, 11, 18, 74	BATON ROUGE LA 70807
71601, 11	PINE BLUFF AR 71601
71901, 03	HOT SPRINGS NTL PK AR 71901
72114, 15, 18	NORTH LITTLE ROCK AR 72114
72401, 04	JONESBORO AR 72401
72701, 02, 04	FAYETTEVILLE AR 72701
72901, 02, 16	FORT SMITH AR 72901
74017, 18, 19	CLAREMORE OK 74017
75116, 37, 38	DUNCANVILLE TX 75116
75165, 67, 68	WAXAHACHIE TX 75165
75401-03	GREENVILLE TX 75401
76542, 47	KILLEEN TX 76542
78040, 43, 44, 46	LAREDO TX 78040
78840, 42, 43, 47	DEL RIO TX 78840
85374, 88	SURPRISE AZ 85374
87102, 04	ALBUQUERQUE NM 87102
87114, 20, 93	ALBUQUERQUE NM 87114
95050, 54	SANTA CLARA CA 95050
97204, 05	PORTLAND OR 97204
97213, 18	PORTLAND OR 97213
97215, 16, 33	PORTLAND OR 97215
97222, 67-68	PORTLAND OR 97222
97236, 66	PORTLAND OR 97236
97301, 03, 15, 17	SALEM OR 97301
99502, 18, 22	ANCHORAGE AK 99502
99511, 15, 16, 40	ANCHORAGE AK 99515
99701, 08	FAIRBANKS AK 99701
99703, 06, 09-12	FAIRBANKS AK 99706
Add:	
00956-58	BAYAMON PR 00957
00984, 86, 88	CAROLINA PR 00984
03061, 64	NASHUA NH 03061
05402, 05	BURLINGTON VT 05402
06703, 16	WATERBURY CT 06703
06708, 10	WATERBURY CT 06708
06851, 52	NORWALK CT 06851
06854-60	NORWALK CT 06854
07011-14	CLIFTON NJ 07011
10001, 43, 60, 72, 79, 81, 87, 90, 95, 98, 10116-23	NEW YORK NY 10001
10003, 10211, 76	NEW YORK NY 10003
10004, 06, 41, 10212, 74, 75, 80, 92	NEW YORK NY 10004
10005, 45, 10265, 68-71	NEW YORK NY 10005
10007, 08, 80, 10203, 42, 49, 56-61, 77-79, 81, 82, 85, 86	NEW YORK NY 10007
10010, 10159, 60	NEW YORK NY 10010
10011, 10113, 14	NEW YORK NY 10011
10016, 10158	NEW YORK NY 10016
10018, 10138	NEW YORK NY 10018
10019, 10101-07	NEW YORK NY 10019
10021, 10131, 62	NEW YORK NY 10021
10023, 69, 82, 10133	NEW YORK NY 10023

Column A Destination ZIP Codes	Column B Label Container To
10024, 10132	NEW YORK NY 10024
10027, 10115	NEW YORK NY 10027
10028, 10128, 30	NEW YORK NY 10028
10036, 10108-12, 24, 29, 85	NEW YORK NY 10036
10038, 10272, 73	PECK SLIP NY 10038
11362, 63	LITTLE NECK NY 11362
13089, 90	LIVERPOOL NY 13090
14852, 53	ITHACA NY 14852
15205, 75-77	PITTSBURGH PA 15205
15220, 42	PITTSBURGH PA 15220
15250-55, 57, 58, 62-65, 67, 68, 70, 72, 74, 78, 79, 81, 82, 85, 86, 90, 95	PITTSBURGH PA 15290
18501, 03	SCRANTON PA 18503
18507, 17, 18	SCRANTON PA 18517
23432, 33, 35-37, 39	SUFFOLK VA 23432
32771, 73	SANFORD FL 32773
32966, 69	VERO BEACH FL 32966
33431, 87	BOCA RATON FL 33431
33429, 32	BOCA RATON FL 33432
33433, 88	BOCA RATON FL 33433
33425, 35	BOYNTON BEACH FL 33435
33424, 36	BOYNTON BEACH FL 33436
33437, 74	BOYNTON BEACH FL 33437
33438, 39	CANAL POINT FL 33438
33434, 96, 98	BOCA RATON FL 33498
34946, 47, 49, 50, 51, 54	FORT PIERCE FL 34950
34952, 84, 85	FORT PIERCE FL 34952
34945, 79, 81, 82	FORT PIERCE FL 34981
34953, 83, 86-88	FORT PIERCE FL 34986
34994-96	STUART FL 34994
41015, 18	ERLANGER KY 41018
46060-62	NOBLESVILLE IN 46060
46131, 62	FRANKLIN IN 46131
47803, 04	TERRE HAUTE IN 47803
47906, 96	WEST LAFAYETTE IN 47906
48809, 87	BELDING MI 48809
49038, 39	COLOMA MI 49038
49112, 30	EDWARDSBURG MI 49112
49686, 96	TRAVERSE CITY MI 49686
49728, 90	ECKERMAN MI 49728
71120, 61-66	SHREVEPORT LA 71120
71602, 12	PINE BLUFF AR 71602
71603, 13	PINE BLUFF AR 71603
71654, 66	MC GEHEE AR 71654
71655, 57	MONTICELLO AR 71655
71730, 31, 68	EL DORADO AR 71730
71753, 54	MAGNOLIA AR 71753
71801, 02	HOPE AR 71801
71844, 57	PRESCOTT AR 71857
71913, 14	HOT SPRINGS NATIONAL PARK AR 71913
71920, 21	AMITY AR 71921
72015, 18, 19, 22	BENTON AR 72015
72032, 33	CONWAY AR 72032
72076, 78	JACKSONVILLE AR 72076
72101, 89	MC CRORY AR 72101
72104, 05	MALVERN AR 72104
72116, 90	NORTH LITTLE ROCK AR 72116
72120, 24	SHERWOOD AR 72120
72201-03	LITTLE ROCK AR 72201
72204, 10, 14	LITTLE ROCK AR 72204

Column A Destination ZIP Codes	Column B Label Container To
72206, 16	LITTLE ROCK AR 72206
72207, 17	LITTLE ROCK AR 72207
72209, 19	LITTLE ROCK AR 72209
72211, 21, 27	LITTLE ROCK AR 72211
72212, 22	LITTLE ROCK AR 72212
72455, 78	POCAHONTAS AR 72455
72439, 76	WALNUT RIDGE AR 72476
72512, 36	FRANKLIN AR 72536
72529, 42	HARDY AR 72542
72543, 45	HEBER SPRINGS AR 72543
72533, 60	MOUNTAIN VIEW AR 72560
72515, 76	SALEM AR 72576
72522, 79	SULPHUR ROCK AR 72579
72601, 02	HARRISON AR 72601
72617, 39	HARRIET AR 72639
72630, 44	LEAD HILL AR 72644
72653, 54	MOUNTAIN HOME AR 72653
72756-58	ROGERS AR 72756
72762, 64, 66	SPRINGDALE AR 72764
72801, 11	RUSSELLVILLE AR 72801
72802, 12	RUSSELLVILLE AR 72802
72828, 60	ROVER AR 72860
72903, 17, 19	FORT SMITH AR 72903
72904, 14	FORT SMITH AR 72904
72908, 18	FORT SMITH AR 72908
75002, 13	ALLEN TX 75002
75007, 10, 11	CARROLLTON TX 75007
75024, 25	PLANO TX 75025
75022, 27, 28	FLOWER MOUND TX 75028
75016, 38	IRVING TX 75038
75039, 63	IRVING TX 75039
75040, 42, 46	GARLAND TX 75040
75041, 47	GARLAND TX 75041
75043, 49	GARLAND TX 75043
75044, 45, 48	GARLAND TX 75044
75050, 51, 53	GRAND PRAIRIE TX 75051
75052, 54	GRAND PRAIRIE TX 75052
75017, 60	IRVING TX 75060
75029, 57, 67, 77	LEWISVILLE TX 75067
75069-71	MCKINNEY TX 75070
75074, 86, 94	PLANO TX 75074
75026, 75, 93	PLANO TX 75075
75081, 82, 85	RICHARDSON TX 75081
75104, 06	CEDAR HILL TX 75104
75109, 10, 51	CORSICANA TX 75110
75115, 23	DESOTO TX 75115
75119, 20	ENNIS TX 75119
75147, 56	MABANK TX 75147
75149, 50, 81, 82, 85	MESQUITE TX 75149
75201, 02, 21, 50, 70, 75313	DALLAS TX 75201
75205, 06	DALLAS TX 75206
75211, 33, 36, 49	DALLAS TX 75211
75214, 75359	DALLAS TX 75214
75210, 15, 23, 26, 46, 75315	DALLAS TX 75215
75203, 16, 75339	DALLAS TX 75216
75220, 75354, 78	DALLAS TX 75220
75224, 32, 37, 75376	DALLAS TX 75224
75228, 75357	DALLAS TX 75228
75230, 51	DALLAS TX 75230
75231, 75382	DALLAS TX 75231
75234, 44, 75381	DALLAS TX 75234
75238, 75355	DALLAS TX 75238

Column A Destination ZIP Codes	Column B Label Container To
75240, 54, 75380	DALLAS TX 75240
75243, 75374	DALLAS TX 75243
75207, 12, 47, 56	DALLAS TX 75247
75248, 52, 75379	DALLAS TX 75248
75253, 75336	DALLAS TX 75253
75287, 75370	DALLAS TX 75287
75501, 03	TEXARKANA TX 75501
75601-03, 07	LONGVIEW TX 75602
75604, 05, 08, 15	LONGVIEW TX 75608
75644, 45	GILMER TX 75644
75701, 07, 11	TYLER TX 75701
75702, 04-06, 08, 09, 12	TYLER TX 75702
75751, 52	ATHENS TX 75751
75801-03	PALESTINE TX 75801
75901-04, 15	LUFKIN TX 75904
75961, 63-65	NACOGDOCHES TX 75961
85378, 79, 87	SURPRISE AZ 85379
95051, 55	SANTA CLARA CA 95051
99501, 13, 20	ANCHORAGE AK 99501
99503, 24, 99	ANCHORAGE AK 99503
99504, 21	ANCHORAGE AK 99504
99507, 23	ANCHORAGE AK 99507
99508, 14	ANCHORAGE AK 99508
99509, 17	ANCHORAGE AK 99517
99611, 35	KENAI AK 99611
99615, 19, 97	KODIAK AK 99615
99731, 37	DELTA JUNCTION AK 99737
Delete:	
00958, 60	BAYAMON PR 00960
01830-35	HAVERHILL MA 01830
01950-52	NEWBURYPORT MA 01950
02108, 13, 33	BOSTON MA 02108
02118-20	ROXBURY MA 02118
02121, 25	DORCHESTER MA 02121
02153, 55, 56	MEDFORD MA 02155
02474-76	ARLINGTON MA 02474
02478, 79	BELMONT MA 02478
02457, 81	WELLESLEY HILLS MA 02481
02664, 73	SOUTH YARMOUTH MA 02664
02779, 80	TAUNTON MA 02780
02895, 96	WOONSOCKET RI 02895
03060, 61, 64	NASHUA NH 03060
03246, 47	LACONIA NH 03246
03801-04	PORTSMOUTH NH 03801
04101, 08	PORTLAND ME 04101
05401-07	BURLINGTON VT 05401
05701, 02	RUTLAND VT 05701
06777, 93, 94	WASHINGTON DEPOT CT 06777
06830, 31, 36	GREENWICH CT 06830
06850-60	NORWALK CT 06850
06880, 81	WESTPORT CT 06880
07011-15	CLIFTON NJ 07015
07055, 57	PASSAIC NJ 07055
12180, 83	TROY NY 12180
12901, 03	PLATTSBURGH NY 12901
13088-90	LIVERPOOL NY 13088
14301-05	NIAGARA FALLS NY 14302
14850-53, 82	ITHACA NY 14850
14901-05	ELMIRA NY 14901
18504, 08, 12, 17-19	SCRANTON PA 18504
23432-39	SUFFOLK VA 23434
26301, 02	CLARKSBURG WV 26301

Column A Destination ZIP Codes	Column B Label Container To
29434, 61	MONCKS CORNER SC 29461
32771-73	SANFORD FL 32771
32808, 58	ORLANDO FL 32808
32931, 32	COCOA BEACH FL 32931
32964, 66, 68, 69	VERO BEACH FL 32964
33424, 25, 74	BOYNTON BEACH FL 33424
33427, 29, 81	BOCA RATON FL 33427
33428, 97	BOCA RATON FL 33428
33462, 65	LAKE WORTH FL 33462
34945, 81, 82, 86-88	FT PIERCE FL 34945
34946, 47, 49, 51	FT PIERCE FL 34946
34948, 54, 79, 85	FT PIERCE FL 34948
34990, 91	PALM CITY FL 34990
41075, 76	NEWPORT KY 41075
48192, 95	WYANDOTTE MI 48192
71102, 20, 61-66	SHREVEPORT LA 71102
71104, 34	SHREVEPORT LA 71104
71107, 37	SHREVEPORT LA 71107
72204-07, 09-12, 14-17, 19, 21-23, 25, 31, 60, 95	LITTLE ROCK AR 72231
72712, 14-16	BENTONVILLE AR 72712
77459, 89	MISSOURI CITY TX 77459
77581, 84, 88	PEARLAND TX 77581
78216, 79	SAN ANTONIO TX 78216
78502, 05	MCALLEN TX 78502
79406, 09, 30	LUBBOCK TX 79406
87106, 96	ALBUQUERQUE NM 87106
87107, 97	ALBUQUERQUE NM 87107
87532, 33	ESPANOLA NM 87532
88001, 11	LAS CRUCES NM 88001
88210, 11	ARTESIA NM 88210
88220, 21	CARLSBAD NM 88220
97202, 82	PORTLAND OR 97202
97401, 40	EUGENE OR 97401

* * * * *

L004 3-Digit ZIP Code Prefix Groups – ADC Sortation

* * * * *

Column A 3-Digit ZIP Code Prefix Group	Column B Label To
Change From:	
270-279, 285	ADC GREENSBORO NC 270
280-284, 286-289, 297	ADC CHARLOTTE NC 280
703-708	ADC BATON ROUGE LA 707
Change To:	
270-279, 285, 286	ADC GREENSBORO NC 270
280-284, 287-289, 297	ADC CHARLOTTE NC 280
705-708	ADC BATON ROUGE LA 707
Add:	
700, 701, 703, 704	ADC NEW ORLEANS LA 700
Delete:	
700, 701	ADC SOUTHERN LOU LA 700

* * * * *

L007 5-Digit Scheme – Periodicals, Standard Mail, and BPM Flats in Bundles

* * * * *

Column A Destination ZIP Codes	Column B Label Container To
Change From:	
48089-91	WARREN MI 48089
48121-23, 26	DEARBORN MI 48121
48151-53	LIVONIA MI 48151
48133, 45, 57, 59, 62, 66	MONROE MI 48162
48185, 86	WESTLAND MI 48185
49611, 15, 18, 22, 23, 27, 31-33, 38, 39, 42, 49, 51, 55-57, 59, 63, 65, 67, 77, 79, 80, 88	ALBA MI 49611
61602, 03	PEORIA IL 61602
61612-16	PEORIA IL 61614
85374, 78, 79, 87, 88	SURPRISE AZ 85374
Change To:	
48089-91, 48397	WARREN MI 48089
48120-23, 26	DEARBORN MI 48121
48150-53	LIVONIA MI 48151
48133, 45, 57, 59, 61, 62, 66	MONROE MI 48162
48184-86	WESTLAND MI 48185
49611, 15, 18, 22, 23, 27, 31-33, 38, 39, 42, 49, 51, 55-57, 59, 63, 65-67, 77, 79, 80, 88	ALBA MI 49611
61602-04, 06, 10, 11	PEORIA IL 61602
61605, 07, 12-16	PEORIA IL 61614
85374, 88	SURPRISE AZ 85374
Add:	
47302-08	MUNCIE IN 47302
47374, 75	RICHMOND IN 47374
48047, 51	NEW BALTIMORE MI 48047
48118, 30, 69, 78, 89	CHELSEA MI 48118
48124, 25	DEARBORN MI 48124
48127, 28	DEARBORN MI 48128
48135, 36, 41, 46	LINCOLN PARK MI 48146
48109, 54	LIVONIA MI 48154
48167, 68, 75	NORTHVILLE MI 48168
48170, 83	PLYMOUTH MI 48170
48174, 80	TAYLOR MI 48180
48134, 38, 60, 82	TEMPERANCE MI 48182
48187, 88	CANTON MI 48187
48192, 93	WYANDOTTE MI 48192
48197, 98	YPSILANTI MI 48197
48201, 02, 06, 11	DETROIT MI 48201
48203, 28	DETROIT MI 48203
48205, 07	DETROIT MI 48205
48212, 14	DETROIT MI 48212
48209, 10, 15, 30	DETROIT MI 48215
48208, 16-18, 29	DETROIT MI 48218
48220, 21	DETROIT MI 48220
48219, 23	DETROIT MI 48223
48224, 34	DETROIT MI 48224
48226, 43, 65	DETROIT MI 48226
48213, 27	DETROIT MI 48227
48231, 32, 44, 55, 64, 88	DETROIT MI 48231
48204, 35	DETROIT MI 48235
48225, 36, 42	DETROIT MI 48236
48237, 38	DETROIT MI 48237
48239, 40	DETROIT MI 48240
48321, 26	AUBURN HILLS MI 48326
85378, 79, 87	SURPRISE AZ 85379
Delete:	
48208, 16	DETROIT MI 48208
48206, 09	DETROIT MI 48209
48217, 29, 40	DETROIT MI 48217
61542, 43	LEWISTOWN IL 61542

Column A Destination ZIP Codes	Column B Label Container To
61604, 06	PEORIA IL 61604
61610, 11	PEORIA IL 61611

* * * * *

L009 Mixed ADCs – Periodicals, Standard Mail, and Package Services Flats and Irregular Parcels

* * * * *

Column A 3-Digit ZIP Code Prefix Group	Column B Label To
---	----------------------

Change From:

150-168, 260-266, 439-447	MXD PITTSBURGH PA 150
250-253, 255-259, 400-418, 421, 422, 425-427, 430-433, 437, 438, 448-459, 470, 471	(PER only) MXD CINCINNATI OH 450

250-253, 255-259, 400-418, 421, 422, 425-427, 430-433, 437, 438, 448-462, 469-474	(STD and PKG SVCS ONLY)
---	-------------------------

Change To:

150-168, 260-266, 439-449	MXD PITTSBURGH PA 150
250-253, 255-259, 400-418, 421, 422, 425-427, 430-433, 437, 438, 450-459, 470, 471	(PER only) MXD CINCINNATI OH 450

250-253, 255-259, 400-418, 421, 422, 425-427, 430-433, 437, 438, 450-462, 469-474	(STD and PKG SVCS ONLY) MXD CINCINNATI OH 450
---	--

* * * * *

L600 Standard Mail and Package Services**L601 BMCs**

* * * * *

Column A Destination ZIP Codes	Column B Label To
-----------------------------------	----------------------

Change From:

130-136, 140-168, 260-266, 439-447	BMC PITTSBURGH PA 15195
250-253, 255-259, 400-418, 421, 422, 425-427, 430-433, 437, 438, 448-462, 469-474	BMC CINCINN OH 45900

Change To:

130-136, 140-168, 260-266, 439-449	BMC PITTSBURGH PA 15195
250-253, 255-259, 400-418, 421, 422, 425-427, 430-433, 437, 438, 450-462, 469-474	BMC CINCINN OH 45900

* * * * *

L603 ADCs – Irregular Standard Mail Parcels

* * * * *

Column A Destination ZIP Codes	Column B Label To
Change From:	
150-168, 260-266, 439-447	BMC PITTSBURGH PA 15194
250-253, 255-259, 400-418, 421, 422, 425-427, 430-433, 437, 438, 448-462, 469-474	BMC CINCINN OH 42900
Change To:	
150-168, 260-266, 439-449	BMC PITTSBURGH PA 15194
250-253, 255-259, 400-418, 421, 422, 425-427, 430-433, 437, 438, 450-462, 469-474	BMC CINCINN OH 42900

* * * * *

L604 Originating ADCs – Standard Mail Irregular Parcels

* * * * *

Column A Originating ZIP Codes	Column B Label To
Change From:	
150-168, 260-266, 439-447	MXD BMC PITTSBURGH PA 15194
250-253, 255-259, 400-418, 421, 422, 425-427, 430-433, 437, 438, 448-462, 469-474	MXD BMC CINCINN OH 42900
Change To:	
150-168, 260-266, 439-449	MXD BMC PITTSBURGH PA 15194
250-253, 255-259, 400-418, 421, 422, 425-427, 430-433, 437, 438, 450-462, 469-474	MXD BMC CINCINN OH 42900

* * * * *

L605 BMCs/ASFs – Nonmachinable Parcel Post BMC Presort and OBMC Presort

* * * * *

Column A Destination ZIP Codes	Column B Label To
Change From:	
150-168, 260-266, 439-447	BMC PITTSBURGH PA 15195
250-253, 255-259, 400-418, 421, 422, 425-427, 430-433, 437, 438, 448-462, 469-474	BMC CINCINN OH 45900
Change To:	
150-168, 260-266, 439-449	BMC PITTSBURGH PA 15195
250-253, 255-259, 400-418, 421, 422, 425-427, 430-433, 437, 438, 450-462, 469-474	BMC CINCINN OH 45900

* * * * *

L606 5-Digit Scheme – Standard Mail and Package Services Parcels

* * * * *

Column A Destination ZIP Codes	Column B Label Container To
Change From:	
34652, 56	NEW PORT RICHEY FL 34652
48167, 75	NORTHVILLE MI 48167
97015, 27	CLACKAMAS OR 97015
97201, 04, 05, 07, 58	PORTLAND OR 97201
97006, 97229, 91	PORTLAND OR 97229
98662, 64, 82-84, 87	VANCOUVER WA 98684

Change To:	
34652, 53, 56	NEW PORT RICHEY FL 34652
48167, 68, 75	NORTHVILLE MI 48167
97015, 27, 86	CLACKAMAS OR 97015
97201, 07, 58	PORTLAND OR 97201
97229, 91	PORTLAND OR 97229
98664, 83, 84, 87	VANCOUVER WA 98684

Add:	
34654, 55	TRINITY FL 34655
48103, 04, 06, 09	ANN ARBOR MI 48103
48105, 13	ANN ARBOR MI 48105
48107, 08	ANN ARBOR MI 48107
48111, 12	BELLEVILLE MI 48111
48114, 16	BRIGHTON MI 48116
48120-22, 26	DEARBORN MI 48120
48123-25	DEARBORN MI 48124
48135, 36	GARDEN CITY MI 48135
48150, 51, 54	LIVONIA MI 48150
48152, 53	LIVONIA MI 48152
48161, 62	MONROE MI 48161
48174, 80	TAYLOR MI 48180
48185, 86	WESTLAND MI 48185
48187, 88	CANTON MI 48188
48197, 98	YPSILANTI MI 48197
48201, 02, 06, 11	DETROIT MI 48202
48208, 16, 26, 43	DETROIT MI 48216
48217, 18, 29	RIVER ROUGE MI 48218
48220, 21	DETROIT MI 48221
48225, 30	HARPER WOODS MI 48225
48239, 40	REDFORD MI 48239
95050, 54, 56	SANTA CLARA CA 95050
97009, 89	BORING OR 97009
97204, 05	PORTLAND OR 97204
97301, 17	SALEM OR 97301
97321, 22	ALBANY OR 97321
98662, 82	VANCOUVER WA 98662
98665, 68, 85, 86	VANCOUVER WA 98665

Delete:	
34653, 54	NEW PORT RICHEY FL 34653
77581, 84, 88	PEARLAND TX 77581
79406, 09	LUBBOCK TX 79409
97301, 03, 05, 14	SALEM OR 97303
98661, 65, 68, 85, 86	VANCOUVER WA 98661

* * * * *

L800 Automation Rate Mailings

L801 AADCs – Letter-Size Mailings

* * * * *

Column A Destination ZIP Codes	Column B Label To
Change From:	
270-274, 285	AADC GREENSBORO NC 270
280-282, 286-289, 297	AADC CHARLOTTE NC 280
703-708	AADC BATON ROUGE LA 707
Change To:	
270-274, 285, 286	AADC GREENSBORO NC 270
280-282, 287-289, 297	AADC CHARLOTTE NC 280
705-708	AADC BATON ROUGE LA 707
Add:	
700, 701, 703, 704	AADC NEW ORLEANS LA 700
Delete:	
700, 701	AADC SOUTHERN LOU LA 700

* * * * *

— Logistics,
Network Operations, 4-12-07

DMM Revision: Authorized Meter Providers

Effective March 21, 2007, we are revising 604.4.1.3 of the *Mailing Standards of the United States Postal Service*, Domestic Mail Manual (DMM®). This action adds a new postage meter provider to the list of authorized providers.

Mailing Standards of the United States Postal Service, Domestic Mail Manual (DMM)

* * * * *

600 Basic Standards for All Mailing Services

* * * * *

604 Postage Payment Methods

* * * * *

4.0 Postage Meters and PC Postage Products ("Postage Evidencing Systems")

4.1 Basic Information

* * * * *

4.1.3 Authorized Meter Providers

* * * * *

[Revise 4.1.3 to add a new provider as follows:]

DATA-PAC MAILING SYSTEMS CORP
1217 BAY RD
WEBSTER NY 14580-1958
Telephone: 800-355-1755
www.data-pac.com

* * * * *

We will incorporate this revision into the next printed version of the DMM and into the monthly update of the online DMM available via Postal Explorer® <http://pe.usps.com>.

— Postage Technology Management,
Product Development, 4-12-07

DMM Clarification: New Rates and Preparation Standards for Periodicals Mail

We are revising the *Mailing Standards of the United States Postal Service*, Domestic Mail Manual (DMM®), to implement the pricing changes and related mailing standards revisions for all classes of mail. The new rates for all classes of mail, except for Periodicals mail, are effective May 14, 2007. For Periodicals mail, the new rates and all new preparation requirements are effective July 15, 2007. This delayed implementation for Periodicals mail includes the new scheme sorting and full-tray requirements, and the new 100-pound pallet minimum for certain destination-entered pallets.

For more information about the pricing change, please refer to the April 6, 2007, special *Postal Bulletin* or to www.usps.com/ratecase. We will publish more information about the Periodicals pricing change, including all of the new rates and mailing standards, in an upcoming *Postal Bulletin*.

— Mailing Standards,
Pricing and Classification, 4-12-07

DMM Revision: Realignment of ZIP Codes 448 and 449: Revision to Destination Entry Exhibits

Effective with changes in mail processing operations announced on page 12 of this *Postal Bulletin*, destination bulk mail center (DBMC) mailings to 3-digit ZIP Code prefixes 448 and 449 will shift from the Cincinnati, OH, bulk mail center (BMC) to the Pittsburgh, PA, BMC.

These changes are incorporated in labeling lists L009, L601, L603, L604, and L605. Consistent with this change, we are revising *Mailing Standards of the United States Postal Service, Domestic Mail Manual (DMM)*[®] Exhibits 246, 346, 366, 446, 456, and 466.

We encourage mailers to make the related changes to their mailings immediately. DBMC mailings entered on and after June 24, 2007, must include this change.

Mailing Standards of the United States Postal Service, Domestic Mail Manual (DMM)

* * * * *

200 Discount Mail Letters and Cards

* * * * *

240 Standard Mail

* * * * *

246 Enter and Deposit

* * * * *

3.0 Destination Bulk Mail Center (DBMC) Entry

3.1 Definition

* * * * *

Exhibit 3.1 BMC/ASF—DBMC Rate Eligibility

[Revise Exhibit 3.1 by shifting 3-digit ZIP Code areas 448 and 449 from BMC Cincinnati, OH, to BMC Pittsburgh, PA, as follows:]

Eligible Destination ZIP Codes	Entry Facility
* * * * *	
(Add 448 and 449 as follows:) 150-168, 260-266, 439-449	BMC Pittsburgh PA 15195
* * * * *	
(Delete 448 and 449 as follows:) 250-253, 255-259, 400-418, 421, 422, 425-427, 430-433, 437, 438, 450-462, 469-474	BMC Cincinnati OH 45900
* * * * *	

* * * * *

[Repeat the above changes in exhibits 346.3.1, 366.3.1, 446.3.1, and 466.3.4.]

400 Discount Parcels

* * * * *

450 Parcel Post

* * * * *

456 Enter and Deposit

* * * * *

2.0 Parcel Select

* * * * *

2.2 Rate Eligibility for Parcel Select Rates

* * * * *

2.2.2 DBMC Rates

* * * * *

Exhibit 2.2.2 BMC/ASF—DBMC Rate Eligibility

[Revise Exhibit 2.2.2 by shifting 3-digit ZIP Code areas 448 and 449 from BMC Cincinnati OH to BMC Pittsburgh PA as follows:]

Eligible Destination ZIP Codes	Entry Facility
* * * * *	
(Add 448 and 449 as follows:) 130-136, 140-168, 260-266, 439-449 [Machinable parcels only or machinable parcels combined with bedloaded nonmachinable parcels]	BMC Pittsburgh PA 15195
* * * * *	
(Add 448 and 449 as follows:) 150-168, 260-266, 439-449 [Except machinable parcels]	BMC Pittsburgh PA 15195
(Deleted 448 and 449) 250-253, 255-259, 400-418, 421, 422, 425-427, 430-433, 437, 438, 450-462, 469-474	BMC Cincinnati OH 45900
* * * * *	

We will incorporate these revisions into the next printed version of the DMM and into the monthly update of the online DMM available via Postal Explorer[®] at <http://pe.usps.com>.

DMM Revision: Delivery Confirmation With Standard Mail Not Flat-Machinable Pieces

Effective with the pricing change on May 14, 2007, we are revising the *Mailing Standards of the United States Postal Service*, Domestic Mail Manual (DMM®) to offer Delivery Confirmation™ service for pieces mailed at the new Not Flat-Machinable (NFM) Standard Mail rates.

NFM pieces are rigid or nonuniformly thick flat-size pieces and large pieces (15 inches to 15-3/4 inches long or 3/4 inch to 1-1/4 inches thick) that we do not process on our primary flats-sorting equipment and usually handle and deliver as parcels. This new subcategory provides mailers a lower-than-parcel rate option for pieces that do not meet our revised standards for flats. For more information about NFMs and the pricing change, please refer to the April 6, 2007, special *Postal Bulletin* or to www.usps.com/ratecase.

Mailing Standards of the United States Postal Service, Domestic Mail Manual (DMM)

	*	*	*	*	*
400	Discount Mail Parcels				
	*	*	*	*	*
440	Discount Parcels				
443	Rates and Eligibility				
	*	*	*	*	*
4.0	Rate Eligibility for Standard Mail				
	*	*	*	*	*
4.6	Extra Services for Standard Mail				
	*	*	*	*	*

4.6.2 Eligible Matter

[Revise 4.6.2 as follows:]

Extra services may be used only with pieces mailed at machinable parcel, irregular parcel, or Not Flat-Machinable rates.

4.6.3 Ineligible Matter

Extra services (other than certificate of mailing service) may not be used for any of the following types of Standard Mail:

[Revise item a as follows:]

- a. Pieces entered as letters or flats.

* * * * *

500 Additional Mailing Services

503 Extra Services

* * * * *

9.0 Delivery Confirmation

* * * * *

9.2 Basic Information

* * * * *

9.2.2 Eligible Matter

[Revise 9.2.2 to offer Delivery Confirmation Service for Standard Mail Not Flat-Machinable pieces as follows:]

Delivery Confirmation is available for First-Class Mail parcels, for all Priority Mail pieces, for Standard Mail prepared as Not Flat-Machinable pieces or as machinable or irregular parcels (electronic option only), and for Package Services parcels under 401.1.0. For the purposes of using Delivery Confirmation with a Package Services parcel, the parcel must meet these additional requirements:

* * * * *

We will incorporate these revisions into the printed version of the DMM and into the monthly update of the online DMM available via Postal Explorer® at <http://pe.usps.com>.

— *Mailing Standards,
Pricing and Classification, 4-12-07*

DMM Revision: Electronic Verification System

Effective May 14, 2007, 402.4.3, 466.1.2, 503.4.3.5, 609.1.3, 609.1.5, 609.3.1, 705.2.4.3, 705.2.4.4, 705.2.9.2, 705.2.9.3, 705.2.9.4, 705.2.9.8, 705.6.3.2, and 705.6.3.4 of the *Mailing Standards of the United States Postal Service*, Domestic Mail Manual (DMM[®]) are revised to reflect mailing requirements resulting from the R2006-1 rate case that affect the Electronic Verification System (eVS) for manifesting parcel mail.

I. Required eVS Participation Date Delayed

The Postal Service[™] is rescinding the original mandate to require eVS by August 1, 2007, for all permit imprint Parcel Select[®] mailings, as well as all commingled permit imprint parcel mailings containing Parcel Select under DMM 705.6.0 or 705.7.0. The announcement of the original mandate was first published July 10, 2006, in the *Federal Register* (71 FR 38966–38978).

The Postal Service is delaying the required use of eVS because of the large number of format and coding changes required by the R2006-1 rate case and which must be implemented on May 14, 2007, and because of the addition of several new subclasses of mail that will become available under eVS.

Current eVS mailers will be required to meet all new rate and classification changes on May 14, 2007. These mailers have already developed the fundamental requirements and processes for eVS and only have to revise some file formats and rate coding as well as update appropriate rate tables used for calculating the correct postage rates. Other aspects of eVS remain the same.

Mailers who are currently not eVS mailers but planning to participate in the eVS program after the rate case have requested additional time to meet these new requirements and to create the electronic infrastructure necessary to support and test eVS with its greater complexity. These mailers do not have experience with eVS requirements and processes and are already changing their systems for the traditional forms of manifesting to comply with the new rates and classifications. To convert to eVS at the same time would create unnecessary burdens for these non-eVS mailers and adversely affect their mailing operations. As a result, the Postal Service is re-evaluating a suitable date for new mailer implementation of eVS. Once the Postal Service determines an appropriate date, we will publish the new date in the *Federal Register* and the *Postal Bulletin*.

II. eVS Benefits

The Postal Service and the parcel shipping industry have worked together to develop eVS into a new manifesting model that simplifies verification, acceptance, and induction of parcel mailings. Under eVS, mailers barcode and manifest all parcels before transmitting the electronic manifest files to the Postal Service.

The eVS manifest file structure, similar to the traditional postage payment manifests, lists all parcels in a mailing and includes pertinent information that supports postage and fee payment for each parcel. Under eVS, the Postal Service generally no longer verifies parcel mailings at a mailer's plant, and the mailer is no longer required to create paper documentation for induction activities.

eVS mailers manifest the parcels, transmit their electronic files to the Postal Service, schedule appointments through the Facility Access and Shipment Tracking (FAST) system, and present the parcels at the desired destination entry facilities according to their FAST appointments.

The Postal Service draws random statistical samples of mailings at the appropriate Postal Service plants and delivery units, and electronically compares the sampling data against the transmitted electronic manifest data in order to verify the accuracy of the mailing. Electronic reports provide information on the discrepancies noted. These reports are available via the eVS Web site and can facilitate an automated reconciliation process.

Parcel mailers can benefit from using eVS for the following operational and financial reasons:

- **Flexibility.** On-site Postal Service verification schedules no longer constrain the management of a mailer's internal workflows, thereby allowing more rapid responses to changes in production, order fulfillment, and customer business needs. Under eVS, most verification and sampling activities now occur off-site at Postal Service destination entry facilities such as bulk mail centers and delivery units rather than at origin sites such as the mailer's plant or a Postal Service business mail entry unit serving that plant.
- **Precision.** Barcoding each parcel ensures greater precision for the accounting and postage payment processes.
- **Efficiency.** Transmitting specifically prepared electronic manifest files eliminates the need for paper documentation, significantly improves the efficiency of operations and reporting, and provides greater flexibility for updating information. eVS is a paperless system. All documentation is prepared and received electronically, and clearance documents are no longer needed.
- **Cash Flow.** Transmitting electronic files on the day when the mailer deposits the mail at the destination facilities allows the mailer to pay postage closer to the actual time that the mail is entered into the mailstream.
- **Information.** Having access to a wealth of online reports provides up-to-date mailing and transaction

information. This information (accessible 24 hours a day, 7 days a week) facilitates convenient information sharing between the Postal Service and eVS mailers.

III. eVS Requirements

eVS has two fundamental technical requirements that provide the necessary data and configuration for successful processing. The requirements are as follows:

- *Electronic Manifest Files.* The creation and successful transmission of electronic manifest files to the Postal Service for postage payment is required. The electronic file format and data elements used for these manifest files are in Postal Service Publication 205, *Electronic Verification System Technical Guide*. The eVS electronic manifest files replace today's hardcopy manifest, as well as the associated hardcopy postage statement and, for drop shipments, PS Form 8125, *Plant-Verified Drop Shipment (PVDS) Verification and Clearance*.
- *Parcel Barcoding.* The application of a unique barcode to each parcel is required. eVS uses two standardized barcode formats: a Confirmation Services barcode (that is, the barcode used for Delivery Confirmation™ and Signature Confirmation™) or a parcel barcode not using Confirmation Services. The barcode represents the 22-digit package identification code (PIC) recorded in each parcel detail record in the eVS manifest file, using the five data elements as shown in the following table.

Description	Number of Digits
Application Identifier	2
Service Type Code	2
DUNS Number or Customer ID	9
Sequential Package ID	8
MOD 10 Check Digit	1
Total Number of Digits	22

Publication 205 outlines the technical requirements for each parcel barcode, as follows:

- *Barcode Format.* The barcode must be an authorized UCC/EAN Code 128 barcode meeting the technical requirements in Publication 205.
- *Barcode Uniqueness.* Each barcode must be unique for 12 consecutive months. (The Postal Service is developing requirements to shorten this period to 6 consecutive months.)
- *Mailer Identification.* The DUNS number or customer ID used in the barcode must be unique to the parcel shipper or the parcel shipper's client.

Because Delivery Confirmation service does not require any additional fees for Parcel Select items, mailers are encouraged to apply a Delivery Confirmation service barcode to all Parcel Select pieces. Effective May 14, 2007, Delivery Confirmation service is available for \$0.18 when

using the electronic option for other Package Services and Standard Mail® parcels. Mailers may choose to apply the alternate parcel barcode, as described in Publication 205, to avoid paying this fee. However, no delivery information is available if this barcode used.

IV. eVS Manifest Mailing Operations

The principal eVS manifest mailing operations for the eVS mailer and the Postal Service occur in the following sequence:

1. *Transmitting Electronic Manifest Files.* On or before the actual date of deposit (also called the date of mailing), the mailer transmits electronic manifests to the Postal Service detailing all eVS parcels to be deposited into the mailstream.
2. *Generating Postage Statements.* eVS generates postage statements using the information contained in the mailer's transmitted manifest files and submits these postage statements directly to *PostalOne!*®
3. *Paying Postage and Fees.* From the information on the generated postage statements, postage and any fees for Extra Services are withdrawn from the mailer's *PostalOne!* postage payment account. Account information, including current balances and transactions, is updated on the eVS Web site. The eVS mailer can access the password-protected Web pages to view postage statements and associated funds debited from the account.
4. *Transporting and Depositing Parcels.* The eVS mailer makes appointments through the Postal Service's FAST system and then the mailer transports and deposits the parcels at the appropriate Postal Service destination entry facility, based on these entry rates available for the mail class claimed:
 - a. Destination bulk mail center.
 - b. Destination sectional center facility.
 - c. Destination delivery unit.
5. *Sampling Deposited Parcels.* As the eVS mailer deposits parcels at destination entry facilities, the Postal Service randomly samples the parcels using scanning devices and electronic scales and uploads the collected sampling data to eVS. The sampling data and additional data generated by the sampling software are matched to the data manifested by the mailer. The data is then compared to verify whether the manifested postage for the sampled parcels has been calculated correctly, based on the rate determinants and physical characteristics of the parcels. The comparison results are recorded in the eVS database and used to calculate the postage adjustment factor (PAF) described in the next section. Sampling data

collected by the Postal Service includes the following:

- a. Barcode information representing the PIC, class marking, and mailer's name or abbreviation in the permit imprint indicia on the mailing label.
 - b. Facility type (bulk mail center, auxiliary service facility, sectional center facility, destination delivery unit, or none), ZIP Code™ of service area of facility type, and destination ZIP Code on the mailing label.
 - c. Size (dimensions) of the parcel, if warranted by an unusual size that could result in a balloon rate, oversize rate, or dimensional-weight pricing.
 - d. Weight of the parcel.
 - e. Machinability of the parcel.
 - f. Any extra service such as Delivery Confirmation.
6. *Determining Unmanifested and Mis-Shipped DDU Parcels.* When barcodes on the mailing labels are scanned during normal processing and acceptance and delivery operations (for example, delivery scans for parcels prepared with Delivery Confirmation), the barcode data is transmitted from the Product Tracking System to the eVS database to determine whether the parcels are unmanifested or destination delivery unit (DDU) mis-shipped. Unmanifested parcels are parcels that are scanned by the Postal Service but not included on the mailer's manifest. Mis-shipped DDU parcels are parcels deposited by the eVS mailer at the incorrect destination delivery unit entry facility and transported by the Postal Service to the correct entry facility.
7. *Assessing Additional Postage.* As described in the next section, the mailer is assessed postage for discrepancies found in the electronic manifests for any of the following:
- a. Incorrectly rated parcels.
 - b. Unmanifested parcels.
 - c. Mis-shipped DDU parcels.

V. Postage Adjustments

eVS collects postage daily based on the electronic manifests received that day from mailers. For calculating postage adjustments in eVS, a mailing period is defined as a calendar month. A reconciliation period is defined as the 20 days immediately following the mailing period. In addition to the daily collection of postage based on the manifests, postage is calculated and assessed each month for the following types of errors:

- *Incorrectly Rated Parcels.* If total postage paid for the parcels on the manifests received for a mailing period is understated by more than 1.5% (based on

sampling), a postage adjustment factor (PAF) is calculated by dividing the total postage for the sampled parcels by the postage claimed for the sampled parcels on the mailer's manifests. If the PAF exceeds 1.015 (that is, the percentage of underpayment is greater than 1.5%), then the manifested postage amount for the entire mailing period is multiplied by the PAF minus 1 (for example, 1.02 -1) to determine the additional postage due.

- *Unmanifested Parcels.* If a parcel is not identified on a manifest, the mailer ID in the barcode is used to establish accountability for payment of postage. Postage for unmanifested parcels is based on data collected on these parcels at Postal Service facilities. The eVS database receives a weekly update of unmanifested parcels from the Product Tracking System. The mailer is allowed to reconcile unmanifested parcels by transmitting electronic manifest files for the unmanifested parcels during the mailing period and no later than 10 days after the close of the mailing period. Any unmanifested parcel receiving a manifest record prior to the 11th day of the subsequent month will be removed from this assessment and charged the appropriate postage. Unmanifested parcels do not become part of the postage adjustment factor calculation.
- *Mis-Shipped DDU Parcels.* For destination delivery unit (DDU) parcels dropped at an incorrect entry location, the eVS mailer is charged the difference between the manifested postage and the appropriate single-piece rate for the parcel. In the case of Standard Mail parcels, the mailer is charged the difference between the manifested postage and the appropriate First-Class Mail® single-piece rate or the unzoned 1-pound Priority Mail® rate for parcels weighing more than 13 ounces. For destination bulk mail center (DBMC) and destination sectional center facility (DSCF) parcels dropped at an incorrect entry location, any sampled pieces from such mis-shipments become part of the postage adjustment factor calculation.

The Postal Service will work with mailers required to pay postage adjustments for incorrectly rated parcels, unmanifested parcels, and mis-shipped DDU parcels to determine the causes that led to the adjustments and to review quality control procedures. It is important that the mailer maintain such procedures to ensure accountability of parcels entered under the eVS manifest program.

VI. Postage Payment Schedule

Under eVS, the collection of postage and any postage adjustment for postage due occurs as follows:

- **Postage Payment for Manifests.** The mailer's *PostalOne!* postage payment account is debited on a daily basis. Payment for each manifest is debited on the day the manifest is submitted.
- **Postage Payment for Adjustments.** On the 21st day of the month following the monthly mailing period, defined as a calendar month, the mailer's *PostalOne!* postage payment account may be further debited for (1) postage adjustments on the manifested postage if the PAF exceeds 1.015, (2) postage for unmanifested parcels, and (3) additional postage for misshipped DDU parcels. These additional postage amounts are processed on the 21st day of the month following the mailing period to allow mailers time to investigate and reconcile discrepancies. Between the end of a mailing period and the 21st day of the following month, eVS provides two consecutive 10-day review periods, as follows:
 - **Mailer Investigation Period.** The first 10-day period is the mailer review period, which begins immediately after the end of the monthly mailing period and extends through the 10th day of the month following the mailing period. During the 10-day review period, the mailer may submit manifest files to reconcile and pay for unmanifested parcels.
 - **Joint Mailer/Postal Service Investigation Period.** The second 10-day period is a joint review period between the mailer and the Postal Service and begins immediately following the 10-day mailer review period and extends through the 20th day of the month following the mailing period. During this

period, at the mailer's request, the mailer may jointly review the sampling data with the Postal Service to dispute any data indicating a postage adjustment is due. Appeals and refund requests must be submitted in writing to the Business Mailer Support manager within 30 days following the end of the joint review period.

Schedule of Postage Payments and Adjustments

Payment or Adjustment	When Account Debited
Manifest postage payment	Day transmitted manifest received
Manifest accuracy adjustment (postage adjustment factor)	On 21st day of next month
Unmanifested parcels adjustment	On 21st day of next month
Mis-shipped DDU parcels adjustment	On 21st day of next month

VII. eVS Parcel Subclasses and Rate Categories

Currently only the classes, subclasses, rate categories, and processing categories shown in the following table are available for eVS. The Postal Service plans to include the additional classes of mail and rate categories indicated in the lower part of the table by the dates shown.

A. First-Class Mail and Priority Mail

Beginning July 1, 2007, First-Class Mail® and Priority Mail® will be offered only on a test basis. Both subclasses are handled in a preferential network and will require alternative sampling procedures. Current eVS-approved mailers interested in testing First-Class Mail or Priority Mail must send a written request to:

MANAGER
BUSINESS MAILER SUPPORT
US POSTAL SERVICE
475 L'ENFANT PLZ SW RM 2P846
WASHINGTON DC 20260-0846

B. Available eVS Mail Classes, Rate Categories, and Processing Categories

Class or Subclass	Rate Category	Processing Category
Parcel Post®	<ul style="list-style-type: none"> ■ Intra-BMC ■ Inter-BMC 	<ul style="list-style-type: none"> ■ Machinable parcels ■ Nonmachinable parcels
	Parcel Select®: <ul style="list-style-type: none"> ■ DBMC ■ DSCF ■ DDU 	
Bound Printed Matter®	<ul style="list-style-type: none"> ■ Presorted ■ DBMC ■ DSCF ■ DDU 	<ul style="list-style-type: none"> ■ Machinable parcels ■ Irregular parcels
Media Mail®	<ul style="list-style-type: none"> ■ Single-piece ■ Presorted (basic and 5-digit) 	<ul style="list-style-type: none"> ■ Machinable parcels

Class or Subclass	Rate Category	Processing Category
Standard Mail® Regular	<ul style="list-style-type: none"> ■ Presorted ■ DBMC ■ DSCF 	<ul style="list-style-type: none"> ■ Machinable parcels
Additional or Revised Subclasses, Rate Categories, and Mail Processing Categories Available on May 14, 2007.		
Standard Mail Regular	<ul style="list-style-type: none"> ■ DDU 	<ul style="list-style-type: none"> ■ Machinable parcels ■ Irregular parcels
Standard Mail Nonprofit Regular	<ul style="list-style-type: none"> ■ Presorted ■ DBMC ■ DSCF ■ DDU 	<ul style="list-style-type: none"> ■ Machinable parcels ■ Irregular parcels (DDU only)
Additional or Revised Subclasses, Rate Categories, and Mail Processing Categories Available after May 14, 2007 for field testing.		
Library Mail®	<ul style="list-style-type: none"> ■ Single-piece ■ Presorted (basic and 5-digit) 	<ul style="list-style-type: none"> ■ Machinable parcels ■ Irregular parcels
Media Mail	<ul style="list-style-type: none"> ■ Single-piece ■ Presorted (basic and 5-digit) 	<ul style="list-style-type: none"> ■ Irregular parcels
Bound Printed Matter	<ul style="list-style-type: none"> ■ Single-piece 	<ul style="list-style-type: none"> ■ Machinable parcels ■ Irregular parcels
Standard Mail Regular	<ul style="list-style-type: none"> ■ Presorted (irregular: 5-digit, 3-digit, ADC, and mixed ADC) ■ Not Flat-Machinable (5-digit, 3-digit, ADC, and mixed ADC) 	<ul style="list-style-type: none"> ■ Irregular parcels ■ NFM pieces under 6 ounces ■ NFM pieces 6 ounces and over
Standard Mail Nonprofit Regular	<ul style="list-style-type: none"> ■ Presorted (irregular: 5-digit, 3-digit, ADC, and mixed ADC) ■ Not Flat-Machinable (5-digit, 3-digit, ADC, and mixed ADC) 	<ul style="list-style-type: none"> ■ Irregular parcels ■ NFM pieces under 6 ounces ■ NFM pieces 6 ounces and over
Additional Subclasses, Rate Categories, and Mail Processing Categories Available July 1, 2007 for field testing only		
First-Class Mail	<ul style="list-style-type: none"> ■ Single-piece ■ Presorted (5-digit, 3-digit, ADC, mixed ADC) 	<ul style="list-style-type: none"> ■ Machinable parcels ■ Nonmachinable parcels
Priority Mail	<ul style="list-style-type: none"> ■ Single-piece (unzoned, zoned, balloon, dimensional-pricing) ■ Flat rate box ■ Flat rate envelope 	<ul style="list-style-type: none"> ■ Parcels

VIII. Resources and Information

Mailers interested in eVS can obtain further information about the program from the following sources:

- Publication 205, *Electronic Verification System Technical Guide*. This publication contains business and technical information about eVS, with coding and file format updates for the May 14, 2007, implementation of new rates. The publication is available online at <http://www.usps.com/cpim/ftp/pubs/pub205.pdf>.
- “DMM Revision: Electronic Verification System” in *Postal Bulletin* 22196 (12-21-06, pages 8–26 and 47–48) (comprehensive mailing standards) and

“Publication 205, Electronic Verification System File Format and Coding Changes, Revision” in *Postal Bulletin* 22201 (3-1-07, pages 8–13) (complete information about coding and file format changes for the R2006-1 rate case). The *Postal Bulletin* is available online at <http://www.usps.com/cpim/ftp/bulletin/pb.htm>.

- *PostalOne!* Help Desk. The Help Desk can provide general business and technical information about the program, provide required forms, and assist mailers in completing the eVS application. Mailers can contact the Help Desk either by e-mail at

postalone@usps.gov or by telephone at 800-522-9085.

Mailing Standards of the United States Postal Service, Domestic Mail Manual (DMM)

* * * * *

400 Discount Mail Parcels

* * * * *

402 Elements on the Face of a Mailpiece

* * * * *

4.0 General Barcode Placement for Parcels

* * * * *

[Add new 4.3 for POSTNET barcodes to read as follows:]

4.3 POSTNET Barcodes

First-Class Mail parcels, Standard Mail irregular parcels, and Not Flat-Machinable pieces less than 6 ounces may bear POSTNET barcodes or UCC/EAN Code 128 barcodes. First-Class Mail parcels, Standard Mail irregular parcels, and Not Flat-Machinable parcels less than 6 ounces bearing POSTNET barcodes representing only the postal routing barcode (destination ZIP Code) are eligible to be mailed using eVS. POSTNET barcodes may not be used on eVS parcels bearing concatenated UCC/EAN Code 128 barcodes. Place POSTNET barcodes on First-Class Mail parcels, Standard Mail irregular parcels, or Not Flat-Machinable pieces as described under 4.3.1 through 4.3.3.

* * * * *

460 Bound Printed Matter

* * * * *

466 Enter and Deposit

1.0 Presenting a Mailing

* * * * *

1.2 Verification and Entry – Nonpresorted Mailings

***Mailers must deposit Nonpresorted Bound Printed Matter as follows:

* * * * *

[Revise 1.2c to read as follows:]

- c. For permit imprint mail, only at the post office where the permit is held (see 604.5.0) unless using the Electronic Verification System (eVS) under 705.2.9.

* * * * *

500 Additional Services

503 Extra Services

* * * * *

4.0 Insured Mail

* * * * *

4.3 Mailing

* * * * *

4.3.5 Integrated Barcodes

* * * * *

[Revise 4.3.5c by adding a new sentence after the first sentence to read as follows:]

- c. ***The online purchase of insurance is not available for parcels prepared using eVS under 705.2.9.***

[Revise items c1 and c2 to read as follows:]

1. Mailers may purchase insurance online for indemnity coverage of \$200 or less with electronic option Delivery Confirmation service. The human-readable text above the integrated barcode must state, "e/USPS DELIVERY CONFIRMATION."
2. Mailers may purchase insurance online for indemnity coverage of more than \$200, up to \$500, with electronic option Delivery Confirmation service. The human-readable text above the integrated barcode must state, "e/USPS DELIVERY CONFIRMATION."

* * * * *

600 Basic Standards for All Mailing Services

* * * * *

609 Filing Indemnity Claims for Loss or Damage

1.0 General Filing Instructions

* * * * *

1.3 Who May File for Loss or Damage

* * * * *

[Revise 1.3f to read as follows:]

- f. Only the mailer, for insured or collect on delivery (COD) parcels paid using eVS under 705.2.9.

* * * * *

1.5 Where to File for Loss or Damage

* * * * *

[Add new item 1.5d to read as follows:]

- d. Only at the administering post office where the permit is held and PS Forms 3877 are presented for insured or COD parcels paid using eVS under 705.2.9.

* * * * *

3.0 Providing Evidence of Insurance and Value

3.1 Evidence of Insurance

* * * * *

[Add new 3.1f to read as follows:]

- f. For insured mail or COD mail paid using eVS under 705.2.9, the mailer must present a printout of the part of PS Form 3877 that identifies the parcel by including the article number (the package identification code) of the insured or COD parcel, total postage paid, fee paid, declared insured value, amount due sender if COD, mailing date, origin ZIP Code, and delivery ZIP Code reported in the parcel record in the eVS manifest file. This information is used by the administering Post Office where the eVS permit account is held and the PS Form 3877 was presented to confirm payment through eVS.

* * * * *

700 Special Standards

* * * * *

705 Advanced Preparation and Special Postage Payment Systems

* * * * *

2.0 Manifest Mailing System

* * * * *

2.4 Authorization

* * * * *

2.4.3 General Requirements for Authorization

* * * * *

[Revise 2.4.3c to read as follows:]

- c. For eVS mailings prepared under 705.2.9, USPS charges eVS mailers for postage due for any underpaid, unmanifested, or mis-shipped destination delivery unit (DDU) parcels at the end of the review period following the monthly mailing period as follows:
 - 1. *Underpaid Parcels.* If the total postage of parcels sampled during the mailing period indicates that the mailer has underpaid postage by more than 1.5% when compared with the corresponding

parcel records in the mailer's manifest files, USPS determines additional postage due based on the total postage already paid for the mailing month using the procedures in Publication 205.

- 2. *Unmanifested Parcels.* USPS charges eVS mailers for parcels not listed in the mailer's manifest files but identified by USPS processing scans or acceptance and delivery scans as being mailed. USPS determines the postage charges using sampling data and the procedures in Publication 205.

- 3. *Mis-Shipped DDU Parcels.* USPS charges eVS mailers the appropriate single-piece rate less the original rate paid for parcels identified by acceptance scans to be deposited at incorrect destination delivery units. USPS transports these mis-shipped parcels to the correct destination delivery units. USPS determines the additional postage using scanning data and the procedures in Publication 205. Parcels mis-shipped at destination BMCs or destination SCFs are handled through parcel sampling and are treated as underpaid parcels.

* * * * *

2.4.4 Approval Authority

* * * * *

[Revise 2.4.4b to read as follows:]

- b. The Business Mailer Support manager, USPS Headquarters, approves manifest mailing systems that produce presorted First-Class Mail or Standard Mail mailings, Package Services presorted mailings, PVDS mailings, or eVS mailings.

* * * * *

2.9 Electronic Verification System

* * * * *

2.9.2 Availability

[Revise 2.9.2 to read as follows:]

eVS may be used only for parcel mail paid with a permit imprint and only for the following classes and subclasses of mail, rate categories, and mail processing categories, except for those rates or processing categories as noted:

- a. *First-Class Mail.* Single-piece rate and presorted rates; machinable and nonmachinable parcel processing categories. Field testing for First-Class Mail rates available effective July 1, 2007.
- b. *Priority Mail.* Single-piece rate, flat-rate envelope, and flat-rate box; all parcel processing categories.

Field testing for Priority Mail rates available effective July 1, 2007.

- c. *Regular Standard Mail.* Presorted rates, destination bulk mail center (DBMC) rates, destination sectional center facility (DSCF) rates, and destination delivery unit (DDU) rates; machinable parcels, irregular parcels, and Not Flat-Machinable pieces. Field testing for irregular presorted rates and Not Flat-Machinable rates available after May 14, 2007.
- d. *Nonprofit Regular Standard Mail.* Presorted rates, DBMC rates, DSCF rates, and DDU rates; machinable parcels, irregular parcels, and Not Flat-Machinable parcels. Field testing for irregular presorted rates and Not Flat-Machinable rates available after May 14, 2007.
- e. *Parcel Post.* Parcel Post rates include the following:
 - 1. Intra-BMC rates and inter-BMC rates (including balloon and oversized rates and origin BMC and BMC presort discounts); machinable parcels and nonmachinable parcels.
 - 2. Parcel Select DBMC rates, DSCF rates, and DDU rates (including balloon and oversized rates); machinable parcels and nonmachinable parcels.
- f. *Bound Printed Matter.* Nonpresorted rates (single-piece rates), presorted rates, DBMC rates, DSCF rates, and DDU rates; machinable parcels and irregular parcels. Field testing for nonpresorted rates (single-piece rates), machinable and irregular parcels, available after May 14, 2007.
- g. *Media Mail.* Single-piece rates, basic rates, and 5-digit rates; machinable parcels. Field testing for all irregular parcels available after May 14, 2007.
- h. *Library Mail.* Single-piece rates, basic rates, and 5-digit rates; machinable parcels and irregular parcels. Field testing for all Library Mail rates available after May 14, 2007.

2.9.3 Extra Services

[Revise text of 2.9.3 to read as follows:]

eVS mailers may use the following Extra Services if they are available for the specific class of mail used:

- a. Delivery Confirmation.
- b. Signature Confirmation.
- c. Certified Mail.
- d. Insured Mail, if PS Form 3877 is used.
- e. Collect on Delivery (COD), if PS Form 3877 is used.
- f. Return Receipt.
- g. Return Receipt for Merchandise.
- h. Restricted Delivery.
- i. Special Handling.

- j. Bulk Insurance.

[Revise title and text of 2.9.4 to read as follows:]

2.9.4 Use

Mailers depositing permit imprint parcels for those classes of mail and rate categories specified in 2.9.2 may document and pay postage using eVS. Mailers authorized to commingle Standard Mail parcels or Package Service presorted parcels under 705.6.0 and 705.7.0 also may use eVS to document and pay postage for all parcels in the mailing for those mail classes and subclasses available under 2.9.2.

* * * * *

2.9.8 Verification and Postage Adjustments

[Revise 2.9.8 to read as follows:]

USPS randomly samples parcels and considers verification samples to be representative of the entire mailing period. Verification data is used to make the following monthly adjustments for postage due, collected on the 21st day after the last day of the month of mailing:

- a. *Postage Adjustment Factor (PAF) Payment.* USPS applies postage adjustment calculations, based on verification samples, to all mailpieces mailed during the mailing period. A mailing period is defined as a calendar month for purposes of calculating adjustments in eVS. USPS adjusts the total postage for the mailing period if the total postage of the pieces sampled during the mailing period results in an underpayment greater than 1.5%. The mailer must pay postage for any underpayments identified by USPS verification. The mailer must maintain sufficient funds in the mailer's postage account to cover any underpayments discovered after acceptance of the mail.
- b. *Unmanifested Parcel Payment.* The mailer is responsible for postage payment of unmanifested parcels. Unmanifested parcels are those parcels for which the Postal Service has obtained information from scanning operations but has not received or successfully processed manifest files and records corresponding to the parcels. The mailer must pay postage for unmanifested parcels or pieces identified by USPS. The mailer must maintain sufficient funds in the mailer's postage account to cover postage due discovered after acceptance of the mail.
- c. *Mis-shipped DDU Parcel Payment.* The mailer is responsible for postage payment of destination delivery unit (DDU) mis-shipped parcels. DDU Mis-shipped parcels are DDU rate parcels delivered to the incorrect Postal Service facility by the mailer and transported by the Postal Service to the correct facility. The mailer must pay postage for DDU

mis-shipped parcels identified by USPS. The mailer must maintain sufficient funds in the mailer’s postage account to cover postage due discovered after acceptance of the mail.

* * * * *

6.0 Combining Mailings of Standard Mail and Package Services Parcels

* * * * *

6.3 Combining Package Services and Standard Mail – Optional 3-Digit SCF Entry

* * * * *

6.3.2 Documentation

[Add the following sentence to the end of 6.3.2 to read as follows:]

***For mailings presented under 705.6.3, mailers may document and pay postage using the Electronic Verification System (eVS) under 705.2.9.

* * * * *

6.3.4 Postage Payment

[Add the following sentence to the end of 6.3.4 to read as follows:]

***For mailings presented under 705.6.3, mailers may document and pay postage using the Electronic Verification System (eVS) under 705.2.9.

* * * * *

We will incorporate these revisions into the next printed version of the DMM and into the monthly update of the online DMM available via Postal Explorer® at <http://pe.usps.com>.

— Business Mailer Support,
Customer Service, 4-12-07

ELM Revision: Official Personnel Folder

Effective April 12, 2007, *Employee and Labor Relations Manual* (ELM) 349, Official Personnel Folder, is added to describe the purpose and contents of a Postal Service employee's Official Personnel Folder (OPF). Part 349 also describes the electronic OPF (eOPF) system and what constitutes an "official record" in the OPF.

Employee and Labor Relations Manual (ELM)

	*	*	*	*	*
3	Employment and Placement				
	*	*	*	*	*
340	Suitability, Selection, and Appointment				
	*	*	*	*	*

[Add 349 to read as follows:]

349 Official Personnel Folder

349.1 Purpose

The Official Personnel Folder (OPF) documents the employment history of individuals employed by the federal government. The records included in the OPF protect the legal and financial rights of the government and the employee. An OPF is established and maintained for each Postal Service employee, regardless of appointment type or duration.

349.2 Contents

The OPF contains personnel records that reflect the employee's official status, benefits, and service and includes other documents that are significant in the employee's Postal Service career. When an employee has former postal or federal civilian service, the OPF for that service must be merged into a single OPF.

349.3 Electronic Official Personnel Folder System

The official record of a document in an OPF is the hard copy until the document is scanned and accepted into the Postal Service's electronic Official Personnel Folder (eOPF) system. At that point, the scanned image contained in the eOPF system is the official record of the document, and the hard copy ceases to be the official record.

Exceptions:

- If a PS Form 50, *Notification of Personnel Actions*, (1) has been created electronically and stored in the Postal Service's human resources information system, and (2) has not been printed out in hard copy and placed in the OPF, then the official record is the electronic version of the PS Form 50 stored in the human resources information system.
- If a document has been created electronically and stored in the Postal Service's eOPF system, the official record is the electronic version of the document stored within the eOPF system.

* * * * *

We will incorporate this revision into the next printed version of the ELM and into the next online update, available on the Postal Service™ PolicyNet Web site:

- Go to <http://blue.usps.gov>.
- Under "Essential Links" in the left-hand column, click on *References*.
- Under "References" in the right-hand column, under "Policies," click on *PolicyNet*.
- Click on *Manuals*.

(The direct URL for the Postal Service PolicyNet Web site is <http://blue.usps.gov/cpim>.)

The ELM is also available on the Postal Service Internet:

- Go to www.usps.com.
- Click on *About USPS & News*, then *Forms & Publications*, then *Postal Periodicals and Publications*, and then *Manuals*.

— *Selection, Evaluation, and Recognition, Employee Resource Management, 4-12-07*

ELM Revision: Work Clothes and Uniforms

Effective April 12, 2007, the *Employee and Labor Relations Manual* (ELM), 933.21, is revised to add footnote 1 addressing proper attire for the Retail Operations knit shirt in the Type 2 uniform. Subsequent footnotes are renumbered.

Employment and Labor Relations Manual (ELM)

*	*	*	*	*
9	Labor Relations			
		*	*	*
930	Work Clothes and Uniforms			
		*	*	*
933	Authorized Uniform Items and Combinations			
		*	*	*
933.2	Type 2 Uniforms			
933.21	Type 2 Items			

Type 2 uniforms are worn by employees assigned to retail operations.

[Revise the table to read as follows:]

Items for Men	
*	*
Knit (polo) shirt	Long- or short-sleeve light blue knit with dark blue interlock stitches. Dark blue ribbed collar and sleeve edge. Direct embroidered horizontal corporate emblem. Reinforced name badge eyelets on right side. ¹
*	*
Optional items	Butcher-style apron, with vertical corporate emblem, navy blue ² ; regulation shoes bearing SR/USA tag, black. ³

1. Unless approved by local management, the polo shirts must be tucked in and worn with authorized slacks, skirts, or skorts. A necktie is not to be worn with the knit shirt. This shirt may be layered under other authorized clothing.
2. The apron is nonreimbursable, although some offices may choose to provide retail service employees with aprons to protect their uniforms when working away from the retail counter. These aprons are not to be worn while working at the retail counter or in the lobby.
3. Footwear is reimbursable after the employee has completed at least 2 years of eligibility in the retail uniform program.

Items for Women	
*	*
Knit (polo) shirt	Long- or short-sleeve light blue knit with dark blue interlock stitches. Dark blue ribbed collar and sleeve edge. Direct embroidered horizontal corporate emblem. Reinforced name badge eyelets on right side. ¹
Skirt, skort, slacks	Dress style, all-season-weight fabric in postal navy blue and heather gray. Skirts and slacks also available in maternity style. ²
* <td style="text-align: center;">*</td>	*
Accessories	Leather belt, black with gold buckle; leather belt, black with silver logo buckle; fabric belt, fabric coordinated for wear with jumper, skirt, skort, or slacks, navy blue with gold buckle; and name badge; silver logo button cover. ³
Optional items	Butcher-style apron, with vertical corporate emblem, navy blue ⁴ ; regulation shoes bearing SR/USA tag, black. ⁵

1. Unless approved by local management, the polo shirts must be tucked in and worn with authorized slacks, skirts or skorts. A necktie is not to be worn with the knit shirt. This shirt may be layered under other authorized clothing.
2. Skirts are to be no shorter than top of knee cap.
3. Silver logo button cover is worn in lieu of other ladies' neckware.
4. The apron is nonreimbursable, although some offices may choose to provide retail service employees with aprons to protect their uniforms when working away from the retail counter. These aprons are not to be worn while working at the retail counter or in the lobby.
5. Footwear is reimbursable after the employee has completed at least 2 years of eligibility in the retail uniform program.

* * * * *

We will incorporate this revision into the next printed version of the ELM and into the next online update, available on the Postal Service™ PolicyNet Web site:

- Go to <http://blue.usps.gov>.
- Under “Essential Links” in the left-hand column, click on *References*.
- Under “References” in the right-hand column, under “Policies,” click on *PolicyNet*.
- Click on *Manuals*.

(The direct URL for the Postal Service PolicyNet Web site is <http://blue.usps.gov/cpim>.)

- The ELM is also available on the Postal Service Internet:
- Go to www.usps.com.

- Click on *About USPS & News*, then *Forms & Publications*, then *Postal Periodicals and Publications*, and then *Manuals*.

— *Labor Relations Systems,
Labor Relations, 4-12-07*

POM Revision: Part 644 Removed

Effective April 12, 2007, the *Postal Operations Manual* (POM) is revised to reflect the removal of part 644 titled *Conversions*.

Postal Operations Manual (POM)

* * * * *

6 Delivery Services

* * * * *

64 City Delivery Service

* * * * *

644 Conversions

[Delete part 644. Renumber remaining sections 645, 646, and 647 as new 644, 645, and 646.]

* * * * *

We will incorporate this revision into the next printed version of the POM and also into the online update, available on the Postal Service™ PolicyNet Web site:

- Go to <http://blue.usps.gov>.
- Under “Essential Links” in the left-hand column, click on *References*.
- Under “References” in the right-hand column, under “Policies,” click on *PolicyNet*.
- Click on *Manuals*.

(The direct URL for the Postal Service PolicyNet Web site is <http://blue.usps.gov/cpim>.)

It is also available on the Postal Service Internet:

- Go to www.usps.com.
- Click on *About USPS & News*, then *Forms & Publications*, then *Postal Periodicals and Publications*, and then *Manuals*.

— *Delivery and Retail Operations, 4-12-07*

Handbooks

Revision to Handbook EL-312, Employment and Placement

The Postal Service™ is required by federal law to collect information regarding the disability status of all applicants hired. This information is used to prepare statistical reports that show agency progress in hiring, placement, and advancement of disabled individuals. Effective immediately, disability status codes will be collected from newly hired employees on the revised PS Form 2489, *Self-Identification of a Physical or Mental Disability*. (See related article on page [61](#).)

Handbook EL-312, *Employment and Placement*, is updated with a new part 576 that explains the procedures for completing and processing revised PS Form 2489.

Handbook EL-312, *Employment and Placement*

* * * * *

5 Suitability

* * * * *

57 Medical Suitability

* * * * *

[Add 576 to read as follows:]

576 Self-Identification of a Physical or Mental Disability

Guidelines for the use of PS Form 2489, *Self-Identification of a Physical or Mental Disability*, are as follows:

- After an applicant has been selected and given a job offer, he or she must be provided with PS Form 2489, *Self-Identification of a Physical or Mental Disability*, to complete. PS Form 2489 is typically provided to the new employee along with other forms that are completed after a job offer.
- PS Form 2489 must not be included in a packet of forms if the packet is given to job applicants before a job offer has been made.

c. Identification of a physical or mental disability status code on PS Form 2489 is the sole responsibility of the new employee. Postal Service employees or contractors must *not* give advice or influence in any way the new employee's selection of a disability status code.

d. Process PS Form 2489 as follows:

1. Give PS Form 2489 to a new employee to complete only after the applicant has been selected and given a job offer.
2. Review the completed PS Form 2489 to determine whether the new employee has circled a code and entered it on the form. If the new employee did not circle or enter a code, circle "01" and enter "01" in the space provided. Code "01" indicates that an individual does not wish to have his or her disability status officially recorded outside of medical records.

Special Instructions for New Employees Hired Under Noncompetitive Program for People with Severe Disabilities. These individuals must report disability data using the appropriate code, 13 to 94. If these persons do not furnish a code, Human Resources must obtain the code (13 to 94) from the employment records or medical documentation used to justify the appointment, circle it on the form, and enter the code in the space provided.

3. Enter the code from PS Form 2489 on the accession worksheet and in the applicable system when processing the accession action. If a new employee does not furnish a disability code, Human Resources must record code "01" when processing the accession action.

A current employee who wishes to change his or her self-identification may do so at any time by submitting a completed PS Form 2489 to Human Resources. A disability code change for a current employee must be processed as a profile change in the system for processing personnel actions.

4. Destroy the completed PS Form 2489. Do not file PS Form 2489 in the Official Personnel Folder or in the Preemployment Investigation File.

* * * * *

We will incorporate this revision into the next printed version of Handbook EL-312 and into the next online update, available on the Postal Service PolicyNet Web site:

- Go to <http://blue.usps.gov>.
- Under "Essential Links" in the left-hand column, click on *References*.
- Under "References" in the right-hand column, under "Policies," click on *PolicyNet*.
- Click on *HBKs*.

(The direct URL for the Postal Service PolicyNet Web site is <http://blue.usps.gov/cpim>.)

Handbook EL-312 is also available on the Postal Service Internet:

- Go to www.usps.com.
- Click on *About USPS & News*, then *Forms & Publications*, then *Postal Periodicals and Publications*, and then *Manuals*.

— *Selection, Evaluation, and Recognition, Employee Resource Management, 4-12-07*

Publications

Publication 223: Directives and Forms Update

Effective immediately, Publication 223, *Directives and Forms Catalog* (June 1999), is revised. The tables below contain the Postal Service™ information number (PSIN), edition date, title, Postal Service stock number (PSN), and the Postal Service and public supply source for all new, revised, and obsolete directives and forms. Use this article

to keep Publication 223 current. Information on how to order directives and forms is available in chapter 1 of Publication 223.

Publication 223 is available electronically at www.usps.com/cpim/ftp/pubs/pub223.pdf.

New

Management Instructions

PSIN	Edition Date	Title	Stock Number	Org.	USPS Source	Public Source
MI AS-350-2007-1	1/07	Computer Matching Programs	N/A	CA	IWEB	WWW

Publications

PSIN	TL	Edition Date	Title	Stock Number	Manual Relation	Org.	USPS Source	Public Source
PUB 90		10/06	Barcoded 10/24-Digit EDL Specification	N/A	DMM 700	PD	IWEB	WWW
PUB 186		1/07	Celebrating with Pictorial Postmarks	7610-09-000-9178	ASM 6	GR	MDCIWB	MDCIWB

Forms

PSIN	Edition Date	Oldest Usable Date	Title	Stock Number	Where Used	Unit of Issue	Org.	USPS Source	Public Source
PS 1357-IAQ	2/07	2/07	Internal Address Quality Web Access Request	N/A	NCS	SH	IMAQ	IWEB	N/A
PS 4241-M	1/07	1/07	Rural Route Evaluation Worksheet	N/A	N/A	EA	D&R	HQO	N/A
PS 5630	11/06	11/06	Shipment Confirmation Acceptance Notice	7530-08-000-4335	PO	SH	PD	IWEB	WWW

Revised

Handbooks

PSIN	TL	Edition Date	Title	Stock Number	Manual Relation	Org.	USPS Source	Public Source
HBK EL-312		9/01	Employment and Placement	7610-03-000-9356	ELM 3	ERM	MDCIWB	WWW

Notices

PSIN	Edition Date	Title	Size (inches)	Stock Number	Unit of Issue	Org.	USPS Source	Public Source
NOT 122-A	3/07	International Mail: Instructions to Initiate an Inquiry	8 1/2 x 3 3/4	7610-08-000-3561	PD	IB	MDCIWB	WWW

Publications

PSIN	TL	Edition Date	Title	Stock Number	Manual Relation	Org.	USPS Source	Public Source
PUB 60-D		12/06	A Great Place to Work for Skilled Maintenance Workers	7610-05-000-4417	ELM 3	ERM	MDCIWB	MDCIWB
PUB 197		2/07	Confirm Service Featuring OneCode Confirm	7610-05-000-5495	DMM 500	PD	MDCIWB	MDCIWB

Forms

PSIN	Edition Date	Oldest Usable Date	Title	Stock Number	Where Used	Unit of Issue	Org.	USPS Source	Public Source
PS 292	3/07	3/07	Headquarters Clearance Checklist	N/A	HQ	SH	ERM	IWEB	N/A
PS 1360	1/07	1/07	Information Security Incident Report	N/A	PS	SH	IT	IWEB	N/A
PS 1412	3/07	3/07	Daily Financial Report	7530-07-000-5259	PO	SH	FIN	MDCIWB	N/A
PS 1868	2/07	2/07	Business Card Order Form	N/A	PS	SH	SM	IWEB	N/A
PS 2240	12/06	4/05	Pay, Leave, or Other Hours Adjustment Request (2-part set)	7530-02-000-7406	PS	SET	FIN	MDCIWB	N/A
PS 3227-B	1/06	1/06	Stamps by Mail (Credit Card)	N/A	HQ	EA	MKT	HQO	P/F
PS 3553	2/07	2/07	Coding Accuracy Support System (CASS) Summary Report	N/A	CD	SH	AMS	IWEB	WWW
PS 3624	2/07	2/07	Application to Mail at Nonprofit Standard Mail Rates	7530-02-000-9014	PO	SH	P&C	MDCIWB	WWW
PS 3958	2/07	2/07	Unit Reserve Stock Stamp Transaction Record	7530-02-000-9132	PO	SH	FIN	MDCIWB	N/A
PS 4240	2/07	2/07	Rural Carrier Trip Report	7530-02-000-9206	PO	SH	D&R	MDCIWB	N/A
PS 4584	12/06	12/06	Observation of Driving Practices	7530-02-000-9282	PS	SH	ERM	MDCIWB	N/A
PS 5639	1/07	1/07	EMCA Account Application and Payment Authorization Form	N/A	PU	SH	CT	IWEB	WWW
PS 5659	1/07	1/07	Daily Passport Application (DS-11) Transmittal	7530-02-000-9490	PO	SH	MKT	MDCIWB	N/A
PS 7355	10/06	10/06	Cleaning Agreement	N/A	PS	SH	SM	IWEB	N/A
PS 7378	9/06	9/06	Contracting Officer Certificate of Appointment	N/A	HQ	EA	SM	HQO	N/A
PS 8191	3/07	3/07	USPS-NRLCA Joint Step 1 Grievance Form	7610-03-000-6538	PS	SH	LR	MDCIWB	N/A

Obsolete

Label

PSIN	Edition Date	Title	Replaced By
LAB 104-A	7/90	Special Fourth-Class Rate Label	N/A

Management Instructions

PSIN	Edition Date	Title	Replaced By
MI AS-350-2003-5	6/03	Computer Matching Programs	MI AS-350-2007-1

Publications

PSIN	Edition Date	Title	Replaced By
PUB 211	10/98	FIRSTCLASS Phone Card Self-Service Guide	N/A
PUB 213	10/98	FIRSTCLASS Phone Card (FCPC) Selling and Managing Manual	N/A
PUB 355	7/94	Ideas Program: Supervisor's Guide	N/A
PUB 356	7/94	Ideas Program: Employee's Guide	N/A

Forms

PSIN	Edition Date	Title	Replaced By
PS 835	2/06	Quarterly Report of Originating Registered and C.O.D. Transactions	N/A
PS 5660	9/97	Summary of Passport Applications Accepted	N/A

Management Instructions

New Management Instruction: Air Quality Management

Management Instruction (MI) EL-890-2007-1, *Air Quality Management*, is now available and is effective immediately. The MI has been aligned with policy and procedures to enable Postal Service™ compliance with regulatory requirements. This new MI documents organizational changes, lists additional training courses, and provides updated references to relevant organizations.

MI EL-890-2007-1 renders the following MIs obsolete:

- MI AS-550-95-18, *Clean Air Act Compliance*, December 1, 1995.
- MI AS-550-1999-4, *Alternative Fuel Vehicle Program*, March 5, 1999.

MI EL-890-2007-1 is available on the Postal Service PolicyNet Web site:

- Go to <http://blue.usps.gov>.
- Under “Essential Links” in the left-hand column, click on *References*.
- Under “References” in the right-hand column, under “Policies,” click on *PolicyNet*.
- Click on *MIs*.

(The direct URL for the Postal Service PolicyNet Web site is <http://blue.usps.gov/cpim>.)

— *Safety and Environmental Performance Management
Employee Resource Management, 4-12-07*

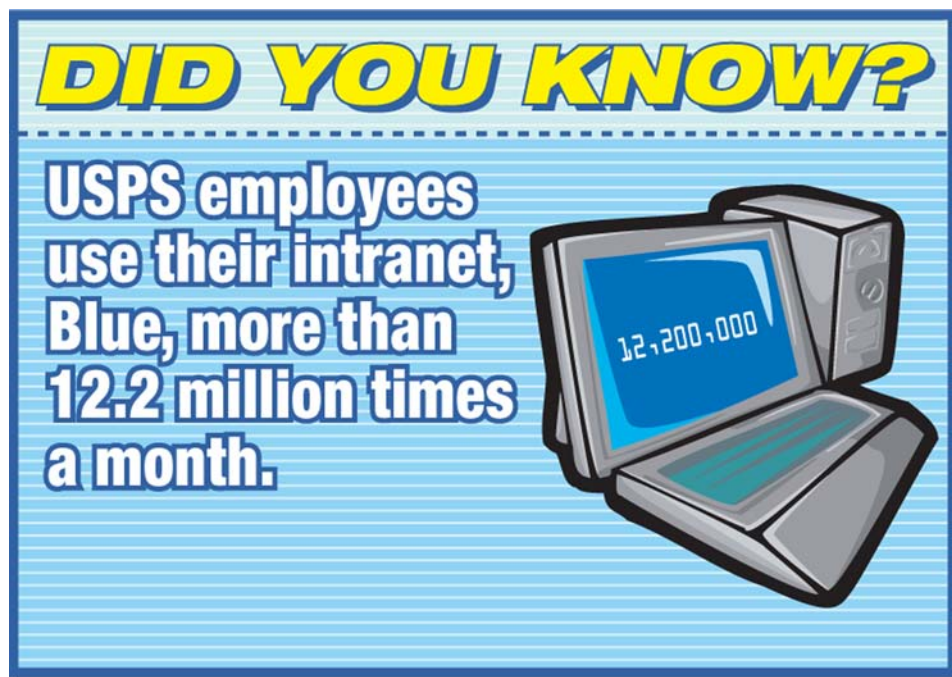

Pull-Out Information

Fraud

Domestic Orders

False Representation. Enforced by postmasters at the cities listed below.

State, City ZIP Code	Names and Addresses Covered	Product
GA, Atlanta 30339-3811	Roland Land and Rolland Land, 4355J Cobb Parkway #409	Failure to furnish scheme
IL, Springfield 62791-7262	Carla Oller d/b/a Flower Fantasia, P.O. Box 7262	False billing scheme

— Judicial Officer, 4-12-07

Withholding of Mail Orders

Withholding of Mail Orders are enforced by postmasters at the cities listed below.

State, City ZIP Code	Names and Addresses Covered
MA, Randolph 02368-2353	Any and all of various names other than the surnames: Armstrong and Hatfield, 120 Chestnut West
MA, Randolph 02368-2353	Any and all of various names other than the surnames: Walsh, 121 Chestnut West
MA, Randolph 02368-2355	Any and all of various names other than the surnames: Beaucage, 117 Chestnut West
MA, Randolph 02368-2355	Any and all of various names other than the surnames: Panzek, 119 Chestnut West

— Judicial Officer, 4-12-07

Invalid Express Mail Corporate Account Numbers

These numbers are to be posted and used by retail/acceptance clerks. This listing supersedes all previous notices, which must be recycled. Retail/acceptance clerks must not accept Express Mail® shipments bearing any of

the invalid numbers (listed below) in the “customer number” or “agreement number” section of the label or form.

Note: The first 6 digits of a 9-digit Custom Designed Service and Next Day Pickup Agreement make up the Corporate Account Number.

005830	028260	078248	104657	117258	172069	312458	333659	452100	467053	490725	601312	626022
006015	028688	078851	105565	117261	191906	320040	333756	452689	467063	491113	601444	627013
006170	028855	079029	105579	117265	193104	321199	333778	454713	467093	492068	601734	627076
006882	028997	079322	105583	117324	193111	321271	334096	458063	467097	492091	601919	627109
006966	029430	079396	105586	118653	200030	322004	334098	460027	467103	493034	601978	627119
007154	029481	080264	106529	118667	200588	322012	334101	460100	468101	493318	602106	628081
008009	029719	085780	108263	118671	200942	322013	335215	460107	468139	494077	602513	631146
008012	030164	085800	108658	118704	208190	322024	335278	460143	468223	494098	602522	631345
008133	030432	085812	108829	118755	208311	322032	335307	460144	469166	494109	602690	631776
008144	030547	088652	108864	118757	210003	322050	335458	460152	471236	494239	602708	631925
008199	031279	088751	109023	118765	210809	322051	336198	461030	472023	494260	603121	641041
008543	032119	089172	109041	118787	210889	322162	336208	461042	472024	494261	603252	641086
008618	034622	089511	109671	118789	210890	322280	336210	461064	472046	495123	604225	641260
008732	038171	090053	110823	118833	212331	322305	336234	461082	472075	495131	604289	641280
008796	040202	090054	111309	118855	212406	322406	337101	461091	473022	495341	605026	641357
008848	040337	091900	111409	118878	212623	322414	338007	461109	473024	495464	605104	641412
009098	041050	092381	111667	118881	220066	322574	338081	461112	473083	496183	605107	641431
009101	041139	092818	111870	118896	220314	324006	338168	462041	473112	496198	605150	641515
009203	042087	093329	112003	118901	220354	326296	339244	462044	474021	497224	605719	641582
009624	045300	093449	112029	118930	220822	327043	340014	462054	474022	497229	606021	641615
009793	050005	094374	113081	118934	220900	327318	340060	462074	474023	497268	606092	641702
010166	054107	094779	113630	118950	221330	327835	340100	462091	474032	497306	606157	641714
010227	054157	095438	113862	118956	222032	328011	340128	462094	474050	497307	606200	641729
010586	055131	096473	114479	118985	223015	328063	340551	462097	477121	497308	606260	641842
011041	056026	096744	114629	118988	225001	328080	340898	462254	478057	500024	606369	641914
012418	056080	097201	115007	118992	232049	329045	344078	462275	480012	503036	606384	641925
013119	057021	097655	115072	118994	232271	329263	344182	462318	480635	503182	606551	652115
014630	058011	097722	115188	119057	232302	329684	347062	462385	480726	524030	606632	657109
014711	058034	097806	115756	119073	235368	330102	356070	462404	481186	525052	606645	658141
015177	061003	097809	117027	119178	235544	330150	372015	462558	482409	531572	606685	662271
015219	068079	098138	117030	119325	263002	330342	372097	462607	482640	531616	606794	672105
015538	069082	098969	117046	119332	272229	330641	372100	462618	483102	531665	606824	672123
015776	069294	100005	117049	139001	272277	330647	381180	462634	483103	531789	606862	672327
015777	069784	100009	117061	142723	272291	331000	389009	462660	483405	532593	607654	672517
016084	069937	100381	117076	142777	274061	331121	402531	462713	483420	532804	608020	675046
016820	069941	100383	117077	146444	274258	331416	402779	462729	483580	537424	608027	687028
018049	071048	100446	117092	148364	276018	331423	402942	462754	483609	542040	608049	701429
018719	071645	100453	117107	148413	278080	331682	403015	462756	483982	551307	608147	708600
018905	071762	100462	117114	151167	280163	331931	410069	462798	484046	551331	608219	722084
018940	075055	100472	117124	151301	282245	332110	423063	462811	485111	551531	608559	722102
019320	075224	100501	117134	152246	282940	332156	423087	462828	485201	553031	610175	722103
019501	075663	100601	117141	152253	283169	332596	425012	462873	486277	553719	618010	722250
019643	076021	100636	117149	152500	284003	332700	426006	462935	488002	554367	618025	727072
021471	076033	100655	117179	152549	296224	333010	432663	462943	488013	600004	618028	731022
021893	076316	101614	117189	152646	296230	333099	432778	462944	488081	600241	618031	731321
022236	076566	101751	117195	152678	301312	333164	432976	462964	488367	600249	618045	731424
022293	076681	101999	117202	153063	301376	333267	432989	462972	488395	600474	618086	731800
022376	077036	102488	117206	156181	301440	333300	441060	462994	488458	600480	618112	740053
022497	077284	102567	117210	159007	303681	333317	441223	463001	488623	600712	618122	740184
022647	077818	103452	117221	159068	305077	333364	441283	463015	489330	601002	618132	741129
022797	078027	103499	117223	165026	305080	333500	441606	464132	489395	601007	619050	741655
022854	078037	104304	117227	165130	306795	333557	450029	464150	489409	601017	625002	741842
023209	078045	104430	117237	165169	311172	333563	451024	465094	490278	601169	625006	741945
026361	078234	104605	117254	165310	312144	333574	452015	466528	490712	601230	626021	747040

750053	786110	840361	847119	882077	900438	902013	902246	906956	921810	940667	958988	982470
750211	786118	840393	847136	882122	900494	902023	902274	906975	921826	941223	967233	982558
750295	787120	840543	847141	891306	900541	902026	902293	907035	924232	941360	968157	982575
750313	787811	840564	847148	891353	900658	902029	902308	907827	924691	941657	968184	985224
750450	787909	840596	850998	891379	900762	902030	902348	907864	925097	941674	968195	995046
750478	787981	841013	852136	891731	900804	902031	902351	911003	926081	943037	968213	995053
751076	793006	841093	852480	891746	900927	902032	902416	913046	926139	946496	968217	995074
751088	796521	841141	853149	891888	900951	902037	902425	913385	926173	946587	968265	995135
752898	799013	841149	853310	891920	901038	902048	902462	913836	926263	946593	968273	995156
754010	799166	841209	853327	891950	901059	902052	902468	914043	926363	947087	968303	995187
756020	800439	841225	853434	895899	901182	902053	902482	914806	926403	948385	968357	995208
761140	802431	841239	853730	900009	901212	902081	902490	916018	926433	948471	968385	995222
761558	803350	841258	853828	900016	901216	902084	902493	917276	927279	948503	968396	995472
761641	805368	841282	871005	900044	901240	902085	902503	917320	927381	948708	968516	995567
767585	813080	841302	871019	900103	901258	902087	902522	917404	928420	948709	968563	995593
770272	814076	841310	871024	900121	901275	902130	902534	917581	928510	948720	968580	995717
770273	820101	841448	871030	900142	901306	902134	902571	920043	928870	948726	968591	995768
770756	820815	841484	871345	900153	901329	902183	902572	920080	930052	948774	968600	995898
770915	824026	841851	871482	900190	901341	902194	902584	920094	931386	948778	968694	997056
770922	826105	841875	871493	900197	901357	902202	902586	920206	931681	948790	969037	997079
771590	833155	843020	871598	900285	901381	902204	902702	921058	931837	950147	970047	997105
771910	834051	844123	871615	900290	901480	902205	903165	921151	931968	950588	970449	998212
772043	837057	845034	871637	900304	901558	902215	904015	921167	932508	950682	970906	
775295	840004	845051	871647	900339	901585	902216	904643	921211	940099	950975	973276	
782131	840106	845054	871656	900359	901645	902218	904715	921252	940170	950997	974120	
782132	840117	846151	871668	900373	901858	902222	906010	921285	940319	951035	980433	
784445	840186	846162	871671	900377	901901	902226	906446	921464	940368	952328	982176	
785468	840325	847017	875005	900379	901908	902230	906553	921494	940536	958109	982211	
786103	840334	847093	881002	900410	901932	902231	906937	921530	940546	958839	982380	

— Product Information Requirements, Product Development, 4-12-07

Missing, Lost, or Stolen U.S. Money Order Forms

Do Not Cash — Upon Receipt, Notify Local Postal Inspectors

This listing will be provided to all Postal Service™ employees responsible for accepting and cashing postal money orders. All interim notices should be destroyed when the numbers listed appear in the *Postal Bulletin*. The

actual serial numbers consist of the first 10 digits on the money orders. Check for altered dollar amounts by holding money orders to the light.

010 504 1932	to	1999	044 087 3457	to	3499	088 404 5584	to	5699	390 001 3182	to	3199
011 582 1889	to	1899	044 087 4000	to	4099	089 358 2248	to	2257	390 001 3500	to	3699
011 588 2900	to	3099	045 524 4121	to	4298	093 055 2306	to	2315	390 545 5974	to	5999
012 579 5675	to	5699	046 800 9870	to	9899	093 106 9346	to	9355	391 104 6146	to	6199
013 289 6176	to	6199	047 352 4000	to	4099	093 203 0500	to	0599	391 574 1466	to	1499
013 610 0014	to	0099	048 383 7650	to	7659	093 684 3630	to	3699	391 783 3020	to	3599
014 932 1000	to	1099	048 396 3647	to	3699	094 081 5074	to	5099	391 792 6100	to	6199
014 972 0800	to	0899	051 142 0755	to	0799	094 580 7062	to	7099	392 668 2956	to	2999
015 363 0065	to	0099	051 774 8857	to	8899	094 639 4200	to	4299	392 854 8500	to	8899
017 028 3200	to	3299	051 781 2875	to	2885	095 354 6864	to	6899	393 584 7566	to	7699
018 569 5333	to	5399	051 977 7010	to	7023	100 160 3800	to	3899	393 650 0074	to	0099
018 986 5264	to	5299	052 058 7115	to	7199	210 221 0548	to	0599	393 838 8316	to	8499
019 518 2814	to	2899	057 670 0563	to	0599	227 275 9400	to	9999	393 893 6007	to	6099
020 698 5159	to	5199	058 187 3836	to	3899	273 070 8059	to	8099	394 126 6907	to	6999
020 844 7307	to	7399	058 591 1153	to	1299	273 775 7700	to	7899	394 189 0405	to	0599
020 972 8948	to	8999	058 895 3746	to	3799	302 000 0000	to	9999	394 822 3243	to	3278
022 021 9110	to	9181	059 986 0814	to	0899	349 746 2056	to	2099	394 990 1810	to	1899
022 037 1411	to	1499	060 406 7650	to	7699	350 518 7350	to	7374	395 343 3264	to	3299
022 527 9201	to	9210	063 491 8122	to	8199	360 011 1690	to	1699	395 373 3035	to	3099
023 637 7169	to	7199	063 916 9968	to	9999	360 168 6008	to	6099	395 396 9649	to	9799
024 380 4100	to	4199	064 091 4500	to	4599	360 173 8800	to	8899	395 970 3240	to	3299
024 496 6870	to	6896	065 255 7909	to	7999	360 324 2326	to	2399	397 622 4054	to	4099
025 092 0987	to	0999	065 392 6345	to	6399	362 861 3064	to	3099	397 819 8902	to	8999
025 369 5535	to	5599	066 099 2014	to	2099	373 006 2176	to	2199	398 149 7200	to	7699
025 729 1151	to	1199	066 648 2880	to	2899	374 768 2600	to	2699	399 070 0872	to	0899
025 729 1643	to	1799	066 787 3639	to	3699	375 169 4400	to	4599	399 156 7119	to	7199
026 492 3180	to	3199	066 845 7500	to	9999	375 829 3400	to	3499	399 203 5064	to	5099
027 361 0430	to	0499	067 093 3869	to	3899	375 851 9100	to	9199	399 296 9910	to	9999
027 369 4482	to	4495	068 895 0334	to	0399	376 196 0911	to	0999	399 396 8935	to	8999
027 671 8762	to	8776	070 724 4488	to	4499	378 085 3679	to	3699	399 792 7775	to	7799
027 787 9886	to	9899	070 841 9181	to	9199	378 351 1063	to	1099	399 792 8300	to	8399
027 965 9487	to	9499	070 844 2546	to	2599	379 843 5100	to	5199	400 427 1051	to	1999
028 100 8069	to	8099	070 916 1340	to	1399	380 093 9600	to	9699	401 045 1505	to	1549
028 191 1852	to	1999	071 179 9800	to	9899	380 165 1165	to	1199	401 045 1571	to	1599
028 850 3000	to	3199	071 386 3682	to	3699	381 325 4500	to	4599	401 294 2700	to	2799
029 510 1500	to	1599	071 507 6840	to	6899	381 604 2510	to	2699	401 310 9505	to	9599
030 687 0903	to	0999	072 045 9641	to	9699	381 645 9525	to	9599	401 382 5312	to	5399
030 701 3442	to	3499	072 675 8287	to	8299	383 314 3968	to	3999	402 578 7876	to	7899
031 077 4507	to	4799	077 617 5481	to	5499	383 892 1000	to	1344	403 125 6744	to	6799
032 295 7500	to	9999	077 999 4001	to	4090	383 892 1382	to	1399	403 260 7000	to	7499
034 394 1000	to	1099	078 174 4475	to	4499	384 925 3641	to	3654	403 280 6470	to	6499
034 943 0400	to	0799	078 219 4931	to	4999	385 568 2331	to	2399	403 685 8600	to	8699
035 035 4337	to	4399	078 250 4756	to	4799	385 599 7554	to	7575	404 003 0300	to	0399
037 706 9578	to	9599	078 823 8312	to	8399	385 774 2024	to	2099	404 041 8838	to	8899
037 805 3677	to	3699	079 374 0300	to	2499	386 624 1412	to	1599	404 071 4268	to	4299
037 909 5490	to	5499	079 807 2342	to	2399	386 883 8936	to	8999	404 347 5356	to	5399
037 931 4660	to	4699	082 721 0228	to	0254	387 314 5574	to	5599	404 347 5548	to	5599
040 024 3901	to	3999	083 140 5000	to	7499	387 837 6300	to	6399	404 726 4500	to	4599
040 674 7100	to	7199	083 784 8886	to	8899	388 828 0656	to	0699	404 961 5001	to	5199
040 688 8816	to	8899	083 913 6915	to	6999	389 696 2400	to	2799	405 325 0188	to	0198
041 299 6752	to	6799	084 478 3920	to	3999	389 846 3104	to	3135	406 009 4587	to	4599
041 623 8889	to	8899	086 000 8271	to	8299	389 846 3145	to	3195	406 260 6830	to	6899
041 803 6565	to	6599	086 798 3840	to	3849	389 887 9211	to	9230	406 459 6641	to	6999
043 205 5922	to	5999	088 404 4472	to	4499	389 887 9234	to	9299	406 733 3000	to	3999

407 545 1557	to	1599	425 418 4269	to	4299	453 650 1140	to	1199	469 678 1900	to	1999
407 594 0412	to	0599	425 418 4405	to	4499	453 741 1300	to	1399	469 781 4900	to	4999
407 692 9100	to	9299	426 547 4566	to	4599	454 013 2919	to	2999	469 947 6960	to	6999
407 959 2190	to	2199	427 412 6337	to	6499	454 186 2411	to	2499	470 755 5800	to	5818
408 265 2275	to	2288	427 481 0900	to	0999	454 268 4883	to	4899	471 918 0300	to	0999
408 499 7700	to	7799	428 027 2742	to	2752	454 302 5400	to	5499	471 985 2408	to	2419
408 499 7900	to	7999	429 474 4172	to	4199	454 490 8300	to	8399	472 191 6700	to	6799
408 682 8484	to	8599	429 889 2900	to	2999	454 547 7434	to	7499	472 270 2555	to	2599
408 698 7015	to	7099	430 150 4401	to	4599	454 922 4867	to	4895	472 987 0213	to	0241
409 072 3941	to	3999	430 172 9800	to	9899	455 221 1348	to	1499	472 987 0290	to	0299
410 491 2311	to	2399	430 177 1900	to	2099	455 364 2147	to	2199	473 151 2069	to	2199
410 694 8400	to	8599	430 444 9500	to	9699	455 399 5400	to	5499	473 666 9138	to	9199
410 775 1500	to	1599	430 664 4070	to	4099	455 476 0676	to	0699	473 952 3429	to	3499
410 795 7927	to	7999	432 168 8419	to	8499	455 543 0618	to	0699	474 108 5402	to	5499
410 867 0917	to	0966	432 708 6800	to	6999	456 410 9006	to	9099	474 356 5193	to	5299
410 867 0970	to	0999	432 744 1544	to	1599	456 470 4146	to	4299	474 949 3366	to	3399
411 868 1023	to	1199	432 995 9775	to	9799	456 619 4460	to	4499	475 134 9362	to	9399
411 922 2322	to	2399	433 003 5800	to	5899	457 333 2686	to	2699	475 167 9667	to	9699
412 193 0900	to	0999	433 757 3047	to	3099	457 729 1767	to	1777	475 319 3415	to	3499
412 395 8599	to	8699	433 765 4003	to	4099	457 937 8615	to	8699	475 319 3649	to	3799
412 485 6500	to	6599	434 482 7060	to	7199	458 028 9810	to	9899	475 340 6400	to	6599
412 485 6610	to	6699	434 513 2386	to	2399	458 057 2712	to	2999	475 424 8410	to	8499
412 885 5953	to	5999	434 968 3076	to	3092	458 069 9537	to	9599	475 629 9156	to	9199
414 193 3608	to	3674	435 303 1831	to	1842	458 069 9665	to	9699	475 850 6101	to	6199
414 193 3677	to	3699	435 303 1986	to	1999	458 337 5222	to	5299	475 875 2500	to	2599
414 411 7348	to	7399	435 666 6092	to	6399	458 354 7653	to	7999	476 169 8264	to	8299
414 640 0757	to	0799	436 082 6400	to	6899	458 671 8678	to	8699	476 189 3000	to	3499
414 965 1727	to	1799	436 160 6441	to	6499	458 671 8721	to	8798	476 331 2480	to	2499
417 302 8104	to	8199	437 316 7115	to	7199	458 847 5044	to	5999	477 289 8601	to	8699
417 387 6532	to	6599	437 427 0500	to	3499	459 274 7624	to	7699	477 681 5206	to	5299
417 496 6800	to	6999	439 179 2300	to	2399	459 365 5432	to	5499	478 010 4243	to	4268
417 871 9250	to	9299	439 310 0458	to	0499	459 378 5764	to	5799	478 010 4270	to	4291
417 930 9533	to	9599	440 698 1947	to	1999	459 472 4816	to	4999	478 450 5071	to	5099
418 164 6500	to	6799	440 858 6300	to	6399	460 349 6878	to	6899	478 469 7838	to	7858
418 423 9863	to	9899	440 858 6420	to	7299	460 550 1909	to	1999	478 469 7883	to	7899
418 633 5922	to	5999	441 199 1655	to	1699	460 997 5234	to	5299	479 280 9800	to	9899
418 719 8520	to	8599	443 127 3648	to	3699	461 973 6443	to	6499	479 365 9116	to	9176
418 744 2235	to	2299	443 127 4000	to	4099	462 152 0107	to	0299	479 412 9900	to	9999
418 962 2848	to	2899	443 673 7900	to	7999	462 274 1072	to	1099	479 667 6190	to	6199
419 543 0286	to	0299	443 800 9335	to	9399	462 277 8373	to	8399	479 748 9680	to	9699
419 730 0300	to	0399	444 382 8822	to	8899	462 554 6051	to	6099	479 860 7000	to	7199
420 277 0015	to	0049	444 390 1667	to	1699	463 011 5529	to	5540	480 526 2000	to	2099
420 599 0734	to	0798	444 457 3854	to	3899	463 176 4115	to	4199	480 640 6330	to	6399
420 661 4115	to	4199	450 048 4173	to	4199	463 176 4229	to	4299	480 658 0568	to	0599
420 758 9500	to	9699	450 048 4442	to	4699	463 185 2600	to	2799	480 689 5100	to	5199
420 969 3951	to	3971	450 560 5173	to	5199	463 227 7711	to	7799	481 072 9463	to	9499
420 969 3973	to	3999	450 620 3077	to	3099	463 414 4869	to	4899	481 673 0074	to	0095
421 116 3565	to	3599	450 620 3135	to	3199	463 808 3484	to	3499	482 527 1500	to	1599
421 130 9300	to	9399	450 780 2716	to	2799	463 945 7400	to	7899	482 541 5255	to	5299
421 313 4500	to	4999	450 801 2700	to	2799	464 629 9000	to	9399	482 729 6800	to	6899
421 364 5537	to	5599	451 109 2967	to	2984	464 711 4332	to	4399	483 363 7207	to	7299
421 656 2609	to	2699	451 115 4110	to	4125	465 692 3963	to	3999	483 402 2356	to	2399
421 988 9700	to	9799	451 115 4127	to	4199	465 698 8300	to	8599	483 486 5100	to	5199
422 172 4667	to	4699	451 746 0700	to	0799	465 743 7745	to	7799	483 632 1521	to	1599
422 484 4212	to	4299	452 265 0074	to	0099	466 798 6056	to	6067	483 632 2600	to	2799
422 556 1270	to	1299	452 265 0246	to	0299	467 147 4300	to	4399	483 849 1615	to	1699
422 587 7024	to	7099	452 265 0335	to	0999	468 079 5782	to	5799	484 174 4803	to	5299
422 819 7533	to	7599	452 509 1169	to	1199	469 067 2817	to	2899	484 323 8900	to	9199
422 842 5073	to	5087	452 855 6471	to	6499	469 127 8000	to	8199	484 680 5000	to	5038
422 907 7563	to	7599	452 890 4679	to	4799	469 213 0359	to	0399	484 680 5040	to	5074
424 500 6050	to	6099	452 900 8215	to	8238	469 213 0500	to	0599	484 680 5077	to	5099
424 641 8500	to	8599	453 117 9146	to	9199	469 561 8011	to	8099	485 029 4913	to	4999
424 871 6600	to	6699	453 334 3631	to	3699	469 658 1961	to	1999	486 176 0600	to	0699
425 298 2352	to	2399	453 603 7841	to	7891	469 666 9900	to	9999	486 559 7555	to	7599

486 696 3023	to	3199	605 520 9037	to	9099	627 776 2500	to	2599	645 333 1766	to	1799
488 173 7900	to	7999	605 685 4010	to	4099	628 226 3100	to	3199	645 790 8632	to	8699
488 206 4100	to	4199	605 988 6467	to	6499	628 814 4702	to	4799	645 821 0657	to	0699
488 226 0200	to	0299	607 689 7951	to	7960	628 851 9689	to	9699	645 930 7948	to	7999
488 709 3906	to	3999	607 728 1276	to	1299	629 510 7200	to	7299	645 975 0737	to	0762
488 855 8359	to	8399	608 727 7100	to	7199	629 964 4200	to	4294	646 242 6200	to	6299
489 181 8963	to	8999	608 727 7273	to	7599	630 389 3056	to	3071	646 270 7639	to	7799
489 223 2000	to	2099	608 813 9950	to	9999	630 463 0588	to	0599	646 798 4000	to	4999
489 311 1930	to	1999	609 067 5325	to	5399	631 459 9117	to	9199	647 048 7035	to	7099
489 318 6200	to	6300	609 067 5488	to	5499	631 762 9325	to	9399	647 049 2900	to	2999
489 384 0027	to	0099	609 067 5600	to	5699	632 217 4933	to	4999	647 398 8300	to	8399
489 427 0658	to	0899	609 289 6123	to	6199	632 500 0000	to	640 3999	647 398 8481	to	8499
489 997 5252	to	5299	609 438 4400	to	4499	633 110 4165	to	4199	647 437 3000	to	4999
490 669 5850	to	6099	609 493 1100	to	1199	633 110 4303	to	4499	647 811 2188	to	2199
490 717 7080	to	7099	609 766 8091	to	8999	633 438 6429	to	6599	648 009 6057	to	6099
490 721 6000	to	6099	609 825 4100	to	4115	633 588 7173	to	7182	648 163 5300	to	5499
490 793 1500	to	2099	609 884 2981	to	2999	634 725 0700	to	0799	648 722 5283	to	5299
490 886 8171	to	8199	609 893 1000	to	1099	634 803 3239	to	3299	648 892 3164	to	3199
490 977 9221	to	9240	610 092 3200	to	3299	634 807 2474	to	2499	649 100 3989	to	3999
491 258 8100	to	9099	610 582 4200	to	4299	634 827 5900	to	5999	649 647 0370	to	0399
491 567 1376	to	1399	611 879 6939	to	6999	634 886 3428	to	3499	649 647 0522	to	0599
492 254 4800	to	4899	612 291 8013	to	8099	635 559 3449	to	3499	649 647 5237	to	5399
492 283 5100	to	5199	612 751 5171	to	5199	636 289 6214	to	6299	649 647 9100	to	9299
492 610 6813	to	6899	612 751 5226	to	5299	636 634 8007	to	8042	649 666 7800	to	8299
493 394 5568	to	5599	612 751 6083	to	6099	637 150 1200	to	1299	650 114 7707	to	7719
493 470 2562	to	2599	612 751 6268	to	6299	637 562 5828	to	5899	650 130 3400	to	3599
493 473 7700	to	7799	612 751 6572	to	6599	638 042 1647	to	1699	650 213 0406	to	0499
493 716 2153	to	2199	612 774 2111	to	2199	638 049 4984	to	4999	650 555 1749	to	1799
494 206 2972	to	2999	612 774 2254	to	2299	638 318 1115	to	1199	650 564 1900	to	1999
494 217 3446	to	3999	612 774 2500	to	2599	638 318 1453	to	1499	650 627 4212	to	4299
494 224 0500	to	0599	614 469 0979	to	0999	638 885 0000	to	0299	650 736 2043	to	2099
495 145 0600	to	0699	614 474 3000	to	3099	638 903 4362	to	4373	650 739 1540	to	1699
496 209 7425	to	7499	614 521 3490	to	3499	639 415 1929	to	1999	651 741 4415	to	4499
496 213 8728	to	8799	614 645 1800	to	1899	639 415 2019	to	2099	651 882 2800	to	2899
496 474 5226	to	5248	614 832 1100	to	2099	639 420 6200	to	6299	652 754 6317	to	6399
497 053 8517	to	8699	615 017 7505	to	7599	639 469 3517	to	3799	653 131 4945	to	4999
497 854 8673	to	8699	617 711 6609	to	6699	639 605 2143	to	2199	653 426 3300	to	3399
498 449 8888	to	8899	617 760 5266	to	5299	639 657 8600	to	8799	653 455 4874	to	4899
498 929 8285	to	8499	617 813 3601	to	3699	640 289 7500	to	7599	654 238 0000	to	0399
498 936 5310	to	5399	618 840 9200	to	9299	640 289 7700	to	7999	654 404 3065	to	3092
499 016 5425	to	5499	619 551 7229	to	7299	641 170 4420	to	4499	654 962 2900	to	3199
499 440 8575	to	8899	619 859 3000	to	3099	641 318 3133	to	3199	655 103 5081	to	5199
499 731 6717	to	6799	620 073 9400	to	9499	641 378 6500	to	6999	655 523 2600	to	2999
500 064 1858	to	1869	621 614 7907	to	7930	641 383 8739	to	8799	656 305 2448	to	2499
500 070 5725	to	7799	621 614 7932	to	7999	641 877 3187	to	3299	657 347 4438	to	4999
600 645 3223	to	3299	621 648 8021	to	8199	641 877 3310	to	3399	657 710 8100	to	8999
601 339 1200	to	1399	621 648 8500	to	8599	642 355 8094	to	8199	657 780 0985	to	0999
601 653 5884	to	5899	621 904 8351	to	8599	642 355 8308	to	8999	658 586 1400	to	1499
601 661 7700	to	7799	621 916 1978	to	1989	642 900 0018	to	0099	658 877 8000	to	8199
601 682 5343	to	5399	622 989 8032	to	8099	643 030 6254	to	6299	658 880 8000	to	8199
601 928 1600	to	1699	623 076 9300	to	9399	644 066 0882	to	0899	659 398 7300	to	7399
602 512 2972	to	2999	623 819 5006	to	5099	644 069 0600	to	0699	659 706 8113	to	8199
602 555 2400	to	2799	623 895 8200	to	8399	644 077 7506	to	7699	659 846 7837	to	7899
602 829 7061	to	7099	623 917 0000	to	0099	644 085 8157	to	8199	660 510 4100	to	4199
603 483 9572	to	9599	623 917 0200	to	0299	644 112 9839	to	9899	660 673 0400	to	0599
603 490 7200	to	7299	624 468 5288	to	5299	644 373 9083	to	9099	661 488 5000	to	5099
603 678 7100	to	7199	624 665 3162	to	3198	644 380 1460	to	1499	661 609 9100	to	9199
603 678 7662	to	7699	625 088 6735	to	6799	644 733 4715	to	4799	661 716 9420	to	9499
603 678 7902	to	7999	625 916 9500	to	9799	644 900 9712	to	9799	661 906 6522	to	6599
603 678 8418	to	8499	625 968 8956	to	8999	644 901 0109	to	1299	662 021 8332	to	8399
603 678 8700	to	9999	627 005 3938	to	3999	644 901 1325	to	1399	662 068 0700	to	0899
604 086 0880	to	0899	627 384 3907	to	4099	644 923 6800	to	7799	662 553 0774	to	0799
604 349 1414	to	1499	627 496 7549	to	7599	644 932 4655	to	4699	663 078 7034	to	7099
604 503 7776	to	7799	627 708 3605	to	3699	645 318 7240	to	7499	663 763 5300	to	5399

663 883 7039	to	7499	690 291 1361	to	1371	702 848 3900	to	3999	843 062 7100	to	7199
663 938 9200	to	9299	690 788 2877	to	2899	702 857 7302	to	7499	843 077 6288	to	6299
664 253 8000	to	8499	690 893 5344	to	5399	702 878 0114	to	0199	843 077 6378	to	6399
664 656 3055	to	3099	690 893 5512	to	5599	703 364 1707	to	1799	843 758 5769	to	5778
665 174 6400	to	6499	690 904 1300	to	1599	740 002 7710	to	7719	843 786 2554	to	2699
665 274 8208	to	8299	690 941 6000	to	6199	740 241 9049	to	9099	845 656 8165	to	8199
665 669 5400	to	5499	691 313 6383	to	6399	740 255 1718	to	1799	845 727 2100	to	2199
666 132 8226	to	8299	691 313 6600	to	6699	740 374 7416	to	7499	845 746 2618	to	2635
666 696 2209	to	2299	691 582 8003	to	8099	740 470 2420	to	2443	846 390 7531	to	7599
666 696 2309	to	2399	691 664 1800	to	1999	740 523 7432	to	7449	846 918 0572	to	0599
667 032 9300	to	9399	691 664 2400	to	2499	740 535 1555	to	1580	847 237 7690	to	7699
667 729 5529	to	5599	692 727 9362	to	9399	740 684 0620	to	0800	847 284 2481	to	2499
668 383 8400	to	8699	692 798 1800	to	1899	740 701 6105	to	6114	847 374 7055	to	7065
670 368 3400	to	3499	693 249 0779	to	0799	740 705 9790	to	9799	847 374 7055	to	7065
670 369 7336	to	7399	693 249 0877	to	1699	740 726 6400	to	6500	847 636 5304	to	5399
670 750 7169	to	7199	693 445 0566	to	0999	740 765 3306	to	3399	847 700 5447	to	5499
671 046 6200	to	6399	693 448 8500	to	8999	740 774 8434	to	8499	847 723 7500	to	7599
671 251 5448	to	5499	693 645 9583	to	9599	740 786 1885	to	1899	849 485 3427	to	3499
671 926 5600	to	5799	693 965 4200	to	4299	740 790 5989	to	5999	849 520 9850	to	9899
672 444 2000	to	2999	695 741 2906	to	2999	740 917 7490	to	7499	849 608 1357	to	1399
672 828 3410	to	3499	695 947 8518	to	8599	805 885 8411	to	8499	849 792 2600	to	2699
673 167 5776	to	5799	696 662 8247	to	8299	806 087 1100	to	1499	850 546 1862	to	1899
675 464 3700	to	3799	697 447 8285	to	8296	806 268 9275	to	9299	851 143 6826	to	6844
675 464 4000	to	4199	698 042 4816	to	4899	806 534 3400	to	3477	851 209 9880	to	9899
676 365 5958	to	5999	698 131 2138	to	2157	807 342 3283	to	3399	851 928 9221	to	9299
676 669 1024	to	1099	698 227 0000	to	0099	808 086 7100	to	7199	852 589 6560	to	6599
677 126 6734	to	6799	700 065 2570	to	2599	808 090 3440	to	3499	853 049 3646	to	3699
677 333 9979	to	9999	700 065 4800	to	4899	808 325 5161	to	5699	854 304 4089	to	4999
677 466 1088	to	1099	700 190 3350	to	3359	808 784 8000	to	8299	854 529 2200	to	2299
678 071 4500	to	4799	700 228 6048	to	6099	830 125 0672	to	0699	854 532 0000	to	2999
678 096 7531	to	7599	700 650 0452	to	0499	830 602 5800	to	5999	855 001 6204	to	6249
679 909 2578	to	2599	700 666 1323	to	1349	830 610 3700	to	3799	855 319 9364	to	9399
680 112 9565	to	9599	700 786 9106	to	9142	830 983 3500	to	3599	855 361 3390	to	3399
680 244 0903	to	0999	700 859 0744	to	0758	830 983 3635	to	3699	856 226 0490	to	0499
680 412 6046	to	6099	701 028 6780	to	6899	831 354 1387	to	1399	856 656 5800	to	5999
680 761 6800	to	6899	701 213 3900	to	3999	831 815 8240	to	8299	856 752 0200	to	0299
681 677 0540	to	0699	701 267 2000	to	3999	832 525 3810	to	3899	857 111 1352	to	1399
682 070 1029	to	1099	701 335 7312	to	7399	833 159 1884	to	1899	857 279 3450	to	3499
682 956 6280	to	6299	701 369 2005	to	2050	833 456 2567	to	2599	857 843 4000	to	4099
682 956 6490	to	6599	701 499 2260	to	2299	833 566 3015	to	3071	858 124 7644	to	7699
682 956 6700	to	6799	701 503 2247	to	2299	834 130 5200	to	5299	858 756 3111	to	3299
682 965 1178	to	1199	701 541 2271	to	2299	834 316 5444	to	5499	859 063 8200	to	8699
682 965 1201	to	1299	701 553 6557	to	6599	834 354 8747	to	8766	859 190 0600	to	0644
683 118 2389	to	2399	701 578 7460	to	7469	834 354 8824	to	8838	859 437 5538	to	5599
683 378 2000	to	2099	701 578 7475	to	7499	835 269 5700	to	5799	859 811 2888	to	2899
683 378 2117	to	2299	701 601 3457	to	3499	835 496 7303	to	7399	859 855 8873	to	8999
683 415 1200	to	1499	701 605 5913	to	5999	835 539 5200	to	5999	860 240 8520	to	8599
683 444 8159	to	8199	701 695 3982	to	3999	835 813 3015	to	3099	860 275 3900	to	3999
685 154 7780	to	7789	701 695 4148	to	4199	837 672 8967	to	8999	860 518 9629	to	9699
685 297 7645	to	7699	701 695 4227	to	4299	837 784 3282	to	3299	860 600 0021	to	0999
685 623 5264	to	5299	701 708 1741	to	1799	838 176 8377	to	8399	861 158 2350	to	2599
685 650 9487	to	9499	701 736 3966	to	3999	838 518 1257	to	1299	861 367 5400	to	5499
685 669 4200	to	4299	701 838 2800	to	2899	839 718 8257	to	8299	861 637 6010	to	6099
685 757 8452	to	8499	701 941 0600	to	0699	840 323 0600	to	0699	861 979 7292	to	7499
686 071 2694	to	2799	702 171 1603	to	1699	840 875 6235	to	6299	862 216 6100	to	6199
686 176 3333	to	3354	702 195 5109	to	5199	840 910 0900	to	0999	862 263 9213	to	9299
686 372 3200	to	3299	702 254 9300	to	9399	841 349 5000	to	5099	862 271 0800	to	0999
686 644 5879	to	5899	702 264 7569	to	7599	841 805 7747	to	7899	862 271 5000	to	5099
686 899 1371	to	1399	702 519 0513	to	0524	841 805 7944	to	8099	863 871 5138	to	5199
686 931 7636	to	7699	702 713 1800	to	1809	842 226 0685	to	0695	863 949 5300	to	5399
687 601 0973	to	0999	702 821 5730	to	5799	842 685 4600	to	4699	864 088 8200	to	8299
687 614 6774	to	6799	702 821 5805	to	5899	842 685 4742	to	4999	864 426 3972	to	3999
688 120 9000	to	9999	702 844 6975	to	6994	842 860 0300	to	0399	864 520 6117	to	6136
688 314 3107	to	3191	702 846 6331	to	6399	842 898 5582	to	5599	865 151 0526	to	0599

865 500 4034	to	4099	903 370 6934	to	6999	911 523 3000	to	3999	920 864 3480	to	3499
865 883 6082	to	6099	904 600 6523	to	6599	912 057 9922	to	9999	920 963 4567	to	4599
866 004 3000	to	3999	904 892 0378	to	0399	912 882 0563	to	0899	921 333 7400	to	7499
866 442 4100	to	4899	904 892 0648	to	1299	913 605 2218	to	2299	921 477 3762	to	3799
867 366 9108	to	9118	905 056 2216	to	2299	913 709 2429	to	2499	922 278 1048	to	1399
867 633 7403	to	7499	905 510 6647	to	6799	913 818 3501	to	3999	922 280 2019	to	2099
867 737 5623	to	5699	905 510 6900	to	7099	914 063 4300	to	4399	922 280 2233	to	2299
868 169 4529	to	4599	905 794 0000	to	0199	914 346 7621	to	7644	922 773 0459	to	0499
868 173 8400	to	8599	905 794 0288	to	0299	914 453 1366	to	1399	923 032 7000	to	7399
868 514 9000	to	9099	905 873 6900	to	6999	914 529 6185	to	6299	923 045 3630	to	3699
868 566 9200	to	9299	905 873 7100	to	7299	914 896 4658	to	4699	923 484 3600	to	3699
869 387 1150	to	1199	905 880 8900	to	8999	915 187 8774	to	8779	923 493 9403	to	9599
869 505 3500	to	3599	905 889 7100	to	7199	915 300 2783	to	2799	923 493 9681	to	9699
869 523 7033	to	7099	906 158 1508	to	1599	915 546 6822	to	6999	923 604 4424	to	4499
869 800 0000	to	9999	906 558 8812	to	8899	915 646 5183	to	5199	923 810 7800	to	8299
870 054 4814	to	4899	906 982 2214	to	2299	915 671 3963	to	3980	924 252 1200	to	1299
870 491 4812	to	4849	907 725 8500	to	8599	915 671 3982	to	3999	924 252 1400	to	1499
870 536 5820	to	5829	907 815 0216	to	0257	915 675 2217	to	2299	924 533 0711	to	0799
870 541 7167	to	7239	908 622 4225	to	4235	916 440 3377	to	3399	924 533 2343	to	2399
870 575 8155	to	8999	908 936 9254	to	9299	916 670 6352	to	6399	924 533 2428	to	2499
870 589 0485	to	0494	909 100 1787	to	1799	916 682 5300	to	5399	924 685 1957	to	1999
870 691 7060	to	7099	909 100 1900	to	2099	916 694 1414	to	1499	924 946 6300	to	6699
872 028 4850	to	4899	909 355 0422	to	0499	916 703 0802	to	0821	925 333 5900	to	6099
872 029 9306	to	9399	909 568 8900	to	9099	917 089 0709	to	0799	925 336 2300	to	2399
872 100 0445	to	0459	909 568 9300	to	9499	917 089 0842	to	0899	926 432 5907	to	5999
900 556 4178	to	4199	909 725 7307	to	7399	917 216 2928	to	2999	926 436 3600	to	3699
900 845 0044	to	0099	909 833 0947	to	0999	917 370 6300	to	6499	928 197 8100	to	8199
900 936 0217	to	0299	910 219 8631	to	8699	917 486 4900	to	4999	928 197 8283	to	8299
900 936 0435	to	0499	910 265 1100	to	1199	918 460 0602	to	0699	928 856 2059	to	2068
901 058 5255	to	5280	910 471 7273	to	7299	918 951 7231	to	7299	930 219 1722	to	1799
901 273 1082	to	1099	910 536 2505	to	2599	919 519 2786	to	2799	930 335 7810	to	7819
901 287 5143	to	5199	910 958 7499	to	7599	919 536 0770	to	0799	931 097 9259	to	9299
901 291 2789	to	2799	911 140 1000	to	2199	919 814 3095	to	3199	931 156 1502	to	1579
901 525 7122	to	7199	911 245 2545	to	2599	919 915 2774	to	2787	931 156 1600	to	1625
902 089 1253	to	1299	911 268 9077	to	9099	920 155 4662	to	4687	931 156 1671	to	1699
902 198 9769	to	9799	911 400 8948	to	8999	920 309 9039	to	9199	932 506 6400	to	6599
902 948 1269	to	1299	911 508 1620	to	1799	920 771 5321	to	5399			
902 985 0833	to	0899	911 509 9310	to	9399	920 857 5500	to	5899			

— Mail Theft and Violent Crimes Group, Postal Inspection Service, 4-12-07

Missing, Lost, or Stolen Canadian Money Order Forms

Do Not Cash — Upon Receipt, Notify Local Postal Inspectors

This listing will be provided to all Postal Service™ employees responsible for accepting and cashing postal money orders. Destroy any interim notices when the numbers listed appear in the *Postal Bulletin*. The new money order serial numbers consist of the first 9 digits. The 10th digit is a check digit only.

Do not cash new style money orders **000 000 001 to 692 600 000**. Advise holders to send invalid money orders to: Canada Post Corporation, Ottawa, Canada K1A 0B1. Check for altered dollar amounts by holding money orders to the light.

719 869 731	to	9 760	728 953 141	to	3 410	735 635 010	to	5 040	742 921 891	to	1 980
720 227 871	to	7 930	728 954 280	to	4 310	735 783 961	to	3 990	742 983 631	to	3 810
720 227 949	to	7 960	729 169 081	to	9 140	735 803 401	to	3 430	743 020 021	to	0 170
720 368 543	to	8 570	729 363 841	to	3 870	736 005 420	to	5 440	743 206 491	to	6 500
720 392 151	to	2 570	729 682 891	to	3 190	736 366 021	to	6 110	743 235 992	to	6 050
720 556 491	to	6 640	729 838 940	to	9 070	736 624 456	to	4 500	743 940 631	to	0 900
720 558 621	to	8 650	729 839 101	to	9 130	736 670 851	to	1 060	743 978 011	to	8 070
720 575 361	to	5 570	730 077 683	to	7 840	736 767 061	to	7 090	744 234 751	to	4 780
720 590 152	to	0 179	730 109 847	to	9 880	736 767 093	to	7 120	744 499 591	to	9 680
721 638 331	to	9 170	730 373 761	to	3 850	736 982 191	to	2 370	744 626 901	to	6 910
721 815 391	to	5 420	730 501 951	to	2 130	736 982 551	to	2 730	745 388 794	to	8 910
721 969 713	to	9 740	730 519 379	to	9 470	737 110 141	to	0 170	746 446 806	to	6 820
722 072 137	to	2 160	730 569 278	to	9 360	737 185 501	to	5 710	746 818 351	to	8 410
722 378 265	to	8 280	730 711 711	to	1 740	737 317 321	to	7 350	747 245 266	to	5 280
722 413 990	to	4 004	730 722 991	to	3 230	737 517 781	to	7 840	747 364 813	to	4 830
722 764 948	to	4 980	730 845 970	to	5 990	737 628 181	to	8 210	747 501 434	to	1 450
722 825 840	to	5 889	730 888 291	to	8 320	737 634 258	to	4 270	747 739 891	to	0 070
723 153 841	to	3 850	730 927 591	to	7 680	738 361 971	to	1 980	748 148 649	to	8 760
723 237 616	to	7 630	731 307 914	to	7 930	738 447 601	to	7 660	748 259 960	to	9 970
723 331 081	to	1 110	731 402 431	to	2 460	738 648 355	to	8 450	748 565 162	to	5 280
723 496 443	to	6 470	731 407 232	to	7 320	738 849 811	to	9 900	748 874 988	to	5 030
723 967 291	to	7 320	731 588 301	to	8 340	738 892 270	to	2 290	749 137 381	to	7 410
724 655 196	to	5 340	731 767 273	to	7 320	738 997 259	to	7 380	749 190 192	to	0 210
724 711 441	to	1 500	731 781 061	to	1 120	739 161 451	to	1 540	749 685 421	to	5 450
724 711 538	to	1 560	731 837 821	to	7 910	739 219 381	to	9 440	749 846 791	to	6 850
724 793 221	to	3 250	731 841 377	to	1 450	739 740 151	to	0 180	749 993 131	to	3 580
724 908 109	to	8 120	732 018 481	to	8 600	739 793 491	to	3 520	750 071 587	to	1 610
724 937 461	to	7 670	732 067 972	to	8 370	739 793 527	to	3 550	750 408 167	to	8 183
725 163 118	to	3 151	732 188 649	to	8 670	739 942 621	to	2 650	750 438 421	to	8 501
725 202 735	to	2 750	732 193 460	to	3 470	739 999 231	to	9 320	750 743 911	to	4 030
725 398 591	to	8 800	732 201 241	to	1 390	740 011 517	to	1 530	750 779 118	to	9 400
725 464 591	to	4 920	732 220 431	to	0 440	740 030 701	to	0 970	750 910 981	to	1 010
725 475 321	to	5 330	732 355 201	to	5 380	740 261 740	to	1 820	750 960 841	to	0 900
725 711 057	to	1 070	732 472 320	to	2 560	740 265 811	to	6 290	751 296 211	to	6 240
725 738 581	to	8 730	732 541 605	to	1 620	740 299 111	to	9 170	751 539 121	to	9 180
725 981 311	to	1 430	732 572 221	to	2 490	740 299 231	to	9 260	751 541 311	to	1 790
725 987 835	to	7 880	732 586 479	to	6 710	740 329 266	to	9 320	751 757 641	to	7 700
726 060 811	to	0 900	732 994 037	to	4 080	740 889 081	to	9 090	751 936 951	to	7 010
726 391 970	to	2 520	733 163 449	to	3 460	741 010 421	to	0 530	751 951 861	to	1 890
726 484 771	to	4 800	733 297 171	to	7 290	741 113 041	to	3 370	751 999 021	to	9 110
726 493 351	to	5 300	733 446 631	to	7 110	741 373 891	to	4 340	752 139 516	to	9 570
726 504 031	to	4 063	733 474 665	to	4 770	741 452 369	to	2 490	752 182 892	to	2 950
726 504 070	to	4 090	733 704 482	to	4 570	741 492 991	to	3 140	752 206 861	to	7 100
726 504 331	to	4 390	733 751 041	to	1 130	741 553 460	to	3 470	752 295 241	to	5 600
726 563 701	to	4 060	734 009 101	to	9 130	741 764 431	to	4 520	752 731 351	to	1 410
726 599 371	to	9 460	734 290 759	to	0 770	742 178 834	to	8 880	752 767 441	to	7 470
726 626 356	to	6 370	734 389 273	to	9 290	742 325 500	to	5 520	753 008 941	to	9 030
727 182 271	to	2 510	734 440 031	to	0 111	742 325 668	to	5 700	753 194 311	to	4 370
727 416 181	to	6 240	734 797 201	to	7 320	742 408 771	to	8 830	753 620 378	to	0 400
727 481 431	to	1 460	734 939 611	to	9 640	742 512 120	to	2 150	754 013 917	to	3 940
727 749 241	to	9 780	734 950 111	to	0 170	742 684 849	to	4 890	754 161 061	to	1 120
728 382 331	to	2 480	735 120 331	to	0 840	742 839 553	to	9 630	754 358 445	to	8 610
728 702 338	to	2 400	735 283 008	to	3 020	742 913 668	to	3 700	754 410 451	to	0 660
728 915 371	to	5 850	735 293 131	to	3 220	742 917 287	to	7 296	754 438 393	to	8 410

754 493 109	to	3 130	763 900 479	to	0 530	789 257 191	to	7 250	803 747 402	to	7 520
754 664 182	to	4 220	763 917 271	to	7 750	790 448 020	to	8 460	804 138 181	to	8 420
754 816 377	to	6 470	764 125 801	to	5 860	790 597 485	to	7 530	804 682 411	to	2 710
755 487 421	to	7 600	764 284 525	to	4 560	790 911 883	to	1 900	805 272 525	to	2 540
755 592 901	to	3 140	764 526 241	to	6 330	791 057 441	to	7 550	805 523 445	to	3 460
755 790 020	to	0 030	764 601 421	to	1 600	791 239 081	to	9 290	805 745 704	to	5 730
755 791 730	to	1 800	764 650 231	to	0 470	791 374 483	to	4 500	806 452 907	to	2 980
755 926 951	to	7 070	764 984 371	to	4 850	791 387 971	to	8 030	806 744 781	to	4 850
755 934 332	to	4 510	765 003 667	to	3 680	791 447 521	to	7 850	806 982 181	to	2 300
755 957 701	to	8 000	765 042 517	to	2 540	791 451 151	to	1 240	807 764 791	to	4 910
755 962 981	to	3 280	765 194 728	to	4 970	791 500 009	to	0 470	808 089 931	to	9 960
756 035 371	to	5 490	765 387 365	to	7 450	791 771 431	to	1 490	808 656 423	to	6 450
756 301 257	to	1 290	765 541 801	to	2 100	792 004 293	to	4 320	808 753 771	to	3 800
756 371 565	to	1 580	765 638 461	to	8 970	792 018 379	to	8 420	809 189 001	to	9 010
756 876 031	to	6 120	765 647 101	to	7 190	792 070 621	to	0 740	809 886 879	to	6 930
756 876 151	to	6 240	765 813 781	to	4 029	792 145 211	to	5 230	809 890 489	to	0 500
756 970 129	to	0 140	765 879 314	to	9 390	792 391 381	to	1 620	810 323 734	to	3 760
757 059 613	to	9 630	765 954 001	to	4 030	792 452 779	to	2 790	810 367 116	to	7 140
757 078 540	to	8 560	766 120 286	to	0 320	792 772 728	to	2 770	810 526 351	to	6 500
757 086 209	to	6 240	766 125 716	to	5 750	792 903 511	to	3 990	810 806 911	to	6 940
757 240 591	to	0 650	766 158 824	to	8 840	793 282 518	to	2 533	810 807 211	to	7 240
757 277 371	to	7 700	766 388 433	to	8 460	794 041 831	to	2 040	811 423 021	to	3 110
757 291 591	to	2 730	766 509 421	to	9 660	794 397 709	to	7 780	811 517 221	to	7 239
757 964 251	to	4 280	766 572 901	to	3 020	794 581 741	to	2 040	811 721 101	to	1 130
758 067 001	to	7 090	766 748 500	to	8 521	794 592 122	to	2 150	812 025 721	to	5 900
758 105 221	to	5 250	767 024 341	to	4 370	795 032 251	to	2 340	812 093 073	to	3 130
758 324 941	to	5 000	767 326 471	to	6 590	795 796 291	to	6 350	812 100 821	to	0 840
758 593 628	to	3 650	767 332 561	to	2 950	796 070 139	to	0 160	812 465 251	to	5 610
758 709 038	to	9 060	768 009 841	to	9 960	796 143 151	to	3 630	812 918 341	to	8 670
758 744 101	to	4 160	768 011 489	to	1 520	796 159 725	to	9 740	812 918 701	to	8 760
758 850 883	to	0 900	768 177 980	to	7 990	796 169 306	to	9 340	813 073 171	to	3 200
758 860 951	to	1 550	768 391 081	to	1 170	796 373 406	to	3 430	813 398 476	to	8 550
759 152 851	to	2 880	768 661 569	to	1 650	796 602 961	to	3 050	813 713 971	to	4 000
759 740 941	to	1 090	769 000 051	to	0 080	796 708 441	to	8 500	814 789 330	to	9 349
760 004 596	to	4 610	769 050 841	to	0 900	796 886 281	to	6 430	814 984 656	to	4 680
760 118 191	to	8 250	769 159 081	to	9 178	796 901 701	to	2 000	815 016 020	to	6 030
760 155 001	to	5 090	769 737 496	to	7 510	796 975 466	to	5 590	815 199 410	to	9 420
760 378 002	to	8 020	769 778 491	to	8 730	797 272 917	to	2 950	815 240 491	to	0 520
760 692 722	to	2 749	769 827 331	to	7 450	797 519 441	to	9 460	815 755 591	to	5 620
761 055 460	to	5 480	770 216 071	to	6 100	797 519 731	to	0 240	815 755 622	to	5 650
761 169 781	to	9 810	770 723 281	to	3 400	797 535 181	to	5 330	815 806 381	to	6 680
761 504 941	to	5 120	770 790 451	to	0 480	798 040 053	to	0 080	816 126 834	to	6 870
761 516 836	to	6 910	770 915 150	to	5 490	798 055 813	to	5 830	816 156 721	to	6 780
761 613 588	to	3 600	771 455 551	to	5 610	798 055 891	to	5 950	816 580 903	to	0 920
761 688 631	to	8 690	771 609 661	to	9 690	798 326 371	to	6 520	816 945 571	to	5 600
761 805 199	to	5 240	771 932 551	to	2 580	798 339 167	to	9 210	817 253 011	to	3 280
761 826 106	to	6 120	772 057 224	to	7 440	798 562 411	to	2 440	817 763 881	to	4 060
761 881 171	to	1 560	772 162 660	to	3 070	798 632 461	to	2 490	818 330 562	to	0 610
761 975 641	to	5 670	772 718 615	to	8 640	798 807 151	to	7 510	818 459 641	to	9 670
761 975 886	to	5 895	772 940 140	to	0 160	798 944 761	to	5 030	818 926 273	to	6 320
762 304 144	to	4 170	772 970 886	to	0 940	799 118 616	to	8 640	818 950 351	to	0 380
762 324 931	to	4 960	773 009 419	to	9 430	799 133 191	to	3 220	818 962 492	to	2 530
762 439 261	to	9 290	773 112 031	to	2 060	799 177 626	to	7 650	819 032 341	to	2 730
762 524 158	to	4 220	773 125 387	to	5 410	799 854 751	to	5 200	819 127 054	to	7 080
762 584 872	to	4 970	773 179 320	to	9 410	800 044 320	to	4 410	819 278 540	to	8 670
762 593 431	to	3 460	773 202 989	to	3 140	800 211 901	to	2 440	819 544 681	to	4 740
763 155 160	to	5 180	773 208 991	to	9 290	800 427 530	to	7 540	819 928 441	to	8 650
763 178 631	to	8 660	773 231 311	to	1 340	800 872 741	to	2 830	820 034 406	to	4 430
763 506 001	to	6 060	773 348 739	to	8 940	801 349 801	to	9 830	820 070 761	to	1 540
763 522 141	to	2 470	773 348 739	to	8 940	801 676 681	to	7 100	820 600 171	to	0 230
763 717 694	to	7 800	773 575 891	to	5 950	802 967 821	to	7 940	821 172 241	to	2 360
763 826 461	to	6 520	773 852 971	to	3 030	803 217 601	to	7 780			
763 900 460	to	0 471	775 373 449	to	3 460	803 729 731	to	9 850			

Verifying U.S. Postal Service Money Orders

Follow these steps to cash a Postal Service™ money order:

1. Check that the amount does not exceed the legal limit: \$1,000 for domestic, and \$700 for international postal money orders.
2. Check that the proper security features are present:
 - When held to the light, a watermark of Benjamin Franklin is repeated from top to bottom on the left side.
 - When held to the light, a dark line (security thread) runs from top to bottom with the word “USPS” repeated.
 - There should be no discoloration around the dollar amounts, which might indicate the amounts were changes.

These appear in Postal Service Notice 299, *U.S. Postal Money Order Reference Card*, or online at <http://www.usps.com/missingmoneyorders/security.htm>.

3. If the money order seems suspicious, call the U.S. Postal Service Money Order Verification System at 866-459-7822.

Please provide this information to local banks and retailers, as they also receive Postal Service money orders for cashing.

— *Value Added and Special Services, Product Development, 4-12-07*

Counterfeit Canadian Money Order Forms

Do Not Cash

To be posted and used by retail window employees. As directed, destroy previous notices. All interim notices should be destroyed when the numbers listed appear in the *Postal Bulletin*.

671,819,086	686,794,382
676,612,640	686,794,426
677,891,039	686,794,427
678,282,493	686,794,431
678,916,031	687,262,502
679,552,215	687,262,503
679,694,334	687,262,525
679,751,983	687,262,526
679,800,207	687,287,578
681,130,536	687,287,581
681,844,376	687,287,582
683,594,542	694,063,898
684,683,610	694,063,899
686,619,878	694,063,980
686,619,886	701,321,725
686,619,887	

— *Mail Theft and Violent Crimes Group, Postal Inspection Service, 4-12-07*

Toll-Free Number Available to Verify Canadian Money Orders

The Canada Post Corporation is now providing a toll-free number that cashing agents can call to verify the validity of Canadian Postal Money Orders. The number is 800-563-0444.

This toll-free number is printed on the back of the Canadian Postal Money Orders.

— *Mail Theft and Violent Crimes Group, Postal Inspection Service, 4-12-07*

Other Information

Overseas Military Mail

Mail addressed to military post offices overseas is subject to certain conditions or restrictions of mailing regarding content, preparation, and handling. The APO/FPO table below outlines these conditions by APO/FPO ZIP Codes™ through the use of footnoted mailing restrictions codes (see the Restrictions page following the table).

Acceptance clerks should use the table with the integrated retail terminal (IRT) or POS ONE terminal to determine which APO/FPO ZIP Codes are active and which

conditions of mailing apply. **Acceptance clerks may contact the Military Postal Service Agency with any questions regarding APO/FPO ZIP Codes, toll free, at 800-810-6098, Monday–Friday, 0730–1600 ET.**

For Express Mail Military Service (EMMS) availability, all acceptance clerks must refer to the local hardcopy EMMS directory.

The entries under “Changes” appear in bold in the APO/FPO Table starting below.

Changes

APO/FPO	Action	Effective Date	See Restrictions
APO AE 09308	Activate	Immediately	A-A1-B-B1-C1-E2-F-H1-M-R-V-Z1
APO AE 09328	Close	Immediately	
APO AE 09349	Close	Immediately	
APO AE 09351	Add A, Z1, Delete R1, Z	Immediately	A-A1-B-B1-C1-E2-F-H1-M-R-V-Z1
APO AE 09377	Close	Immediately	
APO AE 09385	Close	Immediately	
APO AE 09595	Close	Immediately	
APO AE 09843	Close	Immediately	
APO AE 09869	Close	Immediately	
APO AE 09874	Close	Immediately	
APO AP 96447	Activate	Immediately	A1-B-B1-F-U3-V

We have eliminated “Not Active” entries from the table below to save space and paper.

APO/FPO Table

APO/ FPO	See Restrictions	APO/ FPO	See Restrictions	APO/ FPO	See Restrictions	APO/ FPO	See Restrictions
09003	A1-B-B1-C-D-P-U-V	09069	A-A1-B-B1-C-D-U-V	09136	A1-B-B1-C-D	09213	A1-B-B1-C-D-U
09007	A1-B-B1-C-D-U	09074	A1-B-B1-C-D-U	09137	A1-B-B1-C-D-U	09214	A1-B-B1-C-D-U
09009	A1-B-B1-C-D-U	09076	A1-B-B1-C-D-U	09138	A1-B-B1-C-D-U	09225	A1-B-B1-C-D-U
09012	A1-B-B1-C-D-F-F1-U	09080	A1-B-B1-C-D-U	09139	A1-B-B1-C-D-U	09226	A1-B-B1-C-D-U
09013	A1-B-B1-C-D-F-F1-U- Z1	09081	A1-B-B1-C-D-U	09140	A1-B-B1-C-D-U	09227	A1-B-B1-C-D-U
09014	A1-B-B1-C-D-U	09086	A1-B-B1-C-D-U	09142	A1-B-B1-C-D-U	09229	A1-B-B1-C-D-U
09021	A1-B-B1-C-D-U	09089	A1-B-B1-C-D-U	09143	A1-B-B1-C-D-U	09237	A1-B-B1-C-D-U-V
09028	A1-B-B1-C-D-U	09090	A1-B-B1-C-D-U	09154	A1-B-B1-C-D-U	09244	A1-B-B1-C-D-U
09031	A1-B-B1-C-D-U	09094	A1-B-B1-C-D-F-F1	09165	A1-B-B1-C-D-U	09245	A1-B-B1-C-D-U
09033	A1-B-B1-C-D-U	09095	A1-B-B1-C-D-U	09166	A1-B-B1-C-D-U	09250	A1-B-B1-C-D-U
09034	A1-B-B1-C-D-U	09096	A1-B-B1-C-D-U	09169	A1-B-B1-C-D-U	09252	A1-B-B1-C-D-U
09036	A1-B-B1-C-D-U	09099	A1-B-B1-C-D-U	09172	A1-B-B1-C-D-U	09261	A1-B-B1-C-D-U-V
09042	A1-B-B1-C-D-U	09100	A1-B-B1-C-D-U	09173	A1-B-B1-C-D-U	09262	A1-B-B1-C-D-U
09045	A1-B-B1-C-D-U	09102	A1-B-B1-C-D-U	09175	A1-B-B1-C-D-U	09263	A1-B-B1-C-D-U
09046	A1-B-B1-C-D-U	09103	A1-B-B1-D-U	09177	A1-B-B1-C-D-U	09264	A1-B-B1-C-D-U
09053	A1-B-B1-C-D-U	09104	A1-B-B1-C-D-U	09180	A1-B-B1-C-D-U	09265	A1-B-B1-C-D-N-U
09054	A1-B-B1-C-D-U	09107	A1-B-B1-C-D-U	09182	A1-B-B1-C-D-U	09266	A1-B-B1-C-D-U
09056	A1-B-B1-C-D-U	09110	A1-B-B1-C-D-U	09183	A1-B-B1-C-D-U	09267	A1-B-B1-C-D-U
09058	A1-B-B1-C-D-U	09112	A1-B-B1-C-D-U	09185	A1-B-B1-C-D-U	09301	A-A1-B-B1-C1-E2-F- H1-M-R-R1-V-Z1
09059	A1-B-B1-C-D-U	09114	A1-B-B1-C-D-U	09186	A1-B-B1-C-D-U	09302	A-A1-B-B1-C-C1-E2-F- H-I-M-N-R-V-Z-Z1
09060	A1-B-B1-C-D-U	09123	A1-B-B1-C-D-U	09201	A1-B-B1-C-C1-D-F-F1- H-M-R-R1-X-Y	09304	A-A1-B-B1-C1-E2-F- H1-M-R-V-Z1
09063	A1-B-B1-C-D-L-U	09126	A1-B-B1-C-D	09211	A1-B-B1-C-D-U		
09067	A1-B-B1-C-D-U	09128	A1-B-B1-C-D-U	09212	A1-B-B1-C-D-U-V		
		09131	A1-B-B1-C-D-U				

APO/ FPO	See Restrictions	APO/ FPO	See Restrictions	APO/ FPO	See Restrictions	APO/ FPO	See Restrictions
09305	A-A1-B-B1-C1-E2-F-H1-M-R-R1-V-Z1	09350	A-A1-B-B1-C1-E2-F-H1-M-R-R1-V-Z1	09456	A1-B-B1-C-C1-H-H1-M-Z1	09591	A1-B-B1-V
09306	A-A1-B-B1-C1-E2-F-H1-R-R1-U2-V-Z1	09351	A-A1-B-B1-C1-E2-F-H1-M-R-V-Z1	09459	A1-B-B1-C-C1-U	09593	A1-B-B1-V
09307	A1-B-B1-N-V-Z1	09353	A-A1-B-B1-C1-E2-F-H1-M-R-R1-V-Z1	09461	A1-B-B1-C-C1-U	09594	A1-B-B1-V
09308	A-A1-B-B1-C1-E2-F-H1-M-R-V-Z1	09354	A-A1-B-B1-C1-E2-F-H1-M-R-R1-V-Z1	09463	A1-B-B1-C-C1-U	09596	A1-B-B1-V
09309	A-A1-B-B1-C1-E2-F-H1-M-R-R1-V-Z1	09355	A-A1-B-B1-C1-E2-F-H1-M-R-R1-V-Z1	09464	A1-B-B1-C-C1-U	09599	A1-B-B1-V
09312	A-A1-B-B1-C1-E2-F-H1-R-R1-U2-V-Z1	09356	A-A1-B-B1-C1-E2-F-H1-M-R-R1-V-Z1	09468	A1-B-B1-C-C1-U	09601	A1-B-B1-C-F-F1-U
09314	A-A1-B-B1-C1-E2-F-H1-M-R-R1-V-Z1	09357	A-A1-B-B1-C1-E2-F-H1-M-R-R1-V-Z1	09469	A1-B-B1-C-C1-U	09602	A1-B-B1-C-F-F1-N-U
09315	A-A1-B-B1-C1-E2-F-H1-M-N-R-R1-V-Z1	09358	A-A1-B-B1-C1-E2-F-H1-M-N-R-R1-V-Z1	09470	A1-B-B1-C-C1-U	09603	A1-B-B1-C-F-F1-U
09316	A-A1-B-B1-C1-E2-F-H1-M-R-R1-U2-V-Z1	09359	A-A1-B-B1-C1-E2-F-H1-M-R-R1-V-Z1	09494	A1-B-B1-C-C1-U	09604	A1-B-B1-C-F-F1-U
09317	A-A1-B-B1-C1-E2-F-H1-M-R-R1-U2-V-Z1	09360	A1-B-B1-V	09496	A1-B-B1-C-C1-U-V	09605	A1-B-B1-C-D-U-V
09318	A-A1-B-B1-C1-E2-F-H1-M-N-R-R1-V-Z1	09361	A-A1-B-B1-C1-E2-F-H1-M-R-R1-U2-V-Z1	09498	A1-B-B1-C-C1-F-F1-F2-N-R-R1-T-U-V-Z1	09606	A1-B-B1-C-D-U-V
09320	A-A1-B-B1-C1-E2-F-H1-M-R-R1-V-Z1	09363	A-A1-B-B1-C1-E2-F-H1-M-R-R1-V-Z1	09499	A1-B-B1-C-C1-U	09609	A1-B-B1-C-F-U
09321	A-A1-B-B1-C1-E2-F-H1-M-R-R1-V-Z1	09365	A-A1-B-B1-C1-E2-F-H1-M-R-R1-V-Z1	09501	A1-B-B1-V	09610	A1-B-B1-C-F-U
09322	A-A1-B-B1-C1-E2-F-H1-R-R1-U2-V-Z1	09366	A-A1-B-B1-C1-E2-F-H1-M-R-R1-V-Z1	09502	A1-B-B1-V	09612	A1-B-B1-C-F-U
09324	A-A1-B-B1-C1-E2-F-H1-R-R1-U2-V-Z1	09367	A-A1-B-B1-C1-E2-F-H1-M-R-V	09503	A1-B-B1-V	09613	A1-B-B1-C-F-U-V
09327	A-A1-B-B1-C1-E2-F-H1-M-R-R1-V-Z1	09370	A-A1-B-B1-C1-E2-F-H1-M-R-V	09504	A1-B-B1-V	09617	A1-B-B1-C-F-U
09330	A-A1-B-B1-C1-E2-F-H1-M-R-R1-V-Z1	09371	A-A1-B-B1-C1-E2-F-H1-M-R-V	09505	A1-B-B1-V	09618	A1-B-B1-C-F-U
09331	A-A1-B-B1-C1-E2-F-H1-M-R-R1-V-Z1	09375	A-A1-B-B1-C1-E2-F-H1-I-M-R-R1-V-Z1	09506	A1-B-B1-V	09619	A1-B-B1-C-F-U
09332	A-A1-B-B1-C1-E2-F-H1-M-R-R1-V-Z1	09378	A-A1-B-B1-C1-E2-F-H1-M-R-R1-U2-V-Z1	09507	A1-B-B1-V	09620	A1-B-B1-C-F-U
09333	A-A1-B-B1-C1-E2-F-H1-M-R-R1-V-Z1	09381	A-A1-B-B1-C1-E2-F-H1-M-R-R1-U2-V-Z1	09508	A1-B-B1-V	09621	A1-B-B1-C-F-U
09334	A-A1-B-B1-C1-E2-F-H1-M-R-R1-V-Z1	09386	A-A1-B-B1-C1-E2-F-H1-M-R-V	09509	A1-B-B1-V	09622	A1-B-B1-C-F-U
09336	A-A1-B-B1-C1-E2-F-H1-R-R1-U2-V-Z1	09387	A-A1-B-B1-C1-E2-F-H1-M-R-V	09510	A1-B-B1-V	09623	A1-B-B1-C-F-U
09337	A-A1-B-B1-C1-E2-F-H1-M-R-R1-V-Z1	09388	A-A1-B-B1-C1-E2-F-H1-M-R-V	09511	A1-B-B1-V	09624	A1-B-B1-C-F-U
09338	A-A1-B-B1-C1-E2-F-H1-M-R-R1-U2-V-Z1	09389	A-A1-B-B1-C1-E2-F-H1-M-R-V	09517	A1-B-B1-V	09625	A1-B-B1-C-F-U
09339	A-A1-B-B1-C1-E2-F-H1-M-N-R-R1-V-Z1	09390	A-A1-B-B1-C1-E2-F-H1-M-R-R1-V-Z1	09524	A1-B-B1-V	09626	A1-B-B1-C-F-U
09340	A-A1-B-B1-C1-F-R-V	09391	A-A1-B-B1-C1-E2-F-H1-M-R-R1-V-Z1	09532	A1-B-B1-V	09627	A1-B-B1-C-F-U
09342	A-A1-B-B1-C1-E2-F-H1-M-R-R1-V-Z1	09393	A-A1-B-B1-C1-E2-F-H1-M-R-R1-V-Z1	09534	A1-B-B1-V	09630	A1-B-B1-C-F-U-V
09343	A-A1-B-B1-C1-D-F-F1-H-M-N-R-R1-V-Z1	09396	A-A1-B-B1-C1-E2-F-H1-M-R-R1-U2-V-Z1	09543	A1-B-B1-V	09631	A1-B-B1-C-F-U
09344	A-A1-B-B1-C1-E2-F-H1-M-R-R1-V-Z1	09399	A1-B-B1-C-F-V-Z1	09545	A1-B-B1-V	09636	A1-B-B1-C-F-U
09346	A-A1-B-B1-C1-E2-F-H1-M-R-R1-U2-V-Z1	09409	A1-B-B1-C-C1-U	09549	A1-B-B1-V	09642	A1-B-B1-N-U
09348	A-A1-B-B1-C1-E2-F-H1-M-R-R1-U2-V-Z1	09420	A1-B-B1-C-C1-U	09550	A1-B-B1-V	09643	A1-B-B1-U
		09421	A1-B-B1-C-C1-U	09554	A1-B-B1-V	09644	A1-B-B1-U
		09447	A1-B-B1-C-C1-U-V	09555	A1-B-B1-V	09645	A1-B-U
		09454	A1-B-B1-C-C1-U-V	09556	A1-B-B1-V	09647	A1-B-B1-N-U
				09564	A1-B-B1-V	09648	A1-B-B1-N-U-V-Z1
				09565	A1-B-B1-V	09649	A1-B-B1-U
				09566	A1-B-B1-V	09701	A-A1-B-B1-B2-C-C1-D-F-I-M-N-Q-R-R1-T-V-Z1
				09567	A1-B-B1-V	09702	A1-B-B1-C-C1-F1-M-R-R1-U
				09568	A1-B-B1-V	09703	A1-B-B1-C-F1-U
				09569	A1-B-B1-V	09704	A1-B-B1-C-D-V
				09570	A1-B-B1-V	09705	A1-B-B1-U
				09573	A1-B-B1-V	09706	A1-B-B1-C-N-U-V
				09574	A1-B-B1-V	09707	A1-B-B1-C-N-U-V
				09575	A1-B-B1-V	09708	A1-B-B1
				09576	A1-B-B1-V	09709	A1-B-B1-F1
				09577	A1-B-B1-V	09710	A1-B-B1-C-C1-F1-M-R-R1-U
				09578	A1-B-B1-V	09711	A1-B-B1-F1-Z1
				09579	A1-B-B1-V	09713	A1-B-B1-C-F1
				09581	A1-B-B1-V	09714	A1-B-B1-C-C1-F1-M-R-R1-U
				09582	A1-B-B1-V	09715	A1-B-B1-F1
				09586	A1-B-B1-V	09716	A1-B-B1-C-D-N-U-V
				09587	A1-B-B1-V	09717	A1-B-B1-M-W
				09588	A1-B-B1-V	09718	A1-B-B1-F-I-N-U-V
				09589	A1-B-B1-V		
				09590	A1-B-B1-V		

APO/ FPO	See Restrictions	APO/ FPO	See Restrictions	APO/ FPO	See Restrictions	APO/ FPO	See Restrictions
09719	A1-B-B1-C-F1-V	09803	A1-B-B1-E2-E3-F-H1-N-R-R1-U1-V-Z1	09890	A1-B-B1-E2-F-H1-N-R-R1-U2-V-Z1	96215	A-A1-B-B1-U-V
09720	A1-B-B1-U-V	09804	A-A1-B-B1-F-V-Z1	09892	A-A1-B-B1-E2-F-N-R-R1-V-Z1	96217	A-A1-B-B1-U-V
09721	A1-B-B1-N-U-V-Z1	09806	A-A1-B-B1-C1-E2-F-H1-M-N-R-R1-V-Z1	09898	A1-B-B1-E2-F-H1-R-R1-U2-V-Z1	96218	A-A1-B-B1-U
09722	A-A1-B-B1-B2-C-C1-D-F-M-N-R-R1-V-Z-Z1	09807	A-A1-B-B1-C1-E2-F-H1-M-N-R-R1-V-Z1	34001	A-B-B1-M-N-V-Z1	96219	A-A1-B-B1-U-V
09723	A1-B-B1-N-U-V-Z1	09808	A-A1-B-B1-C1-E2-F-H1-M-R-V	34002	A1-B-B1-N-U-Z1	96220	A-A1-B-B1-U-V
09724	A1-B-B1-C-C1-F1-M-R-R1-U	09809	A1-B-B1-V-Z1	34006	A-A1-B-B1-C1-F1-N-V-Z1	96221	A-A1-B-B1-U-V
09726	A1-B-B1-N-U-V	09811	A1-B-B1-E2-E3-F-H1-N-R-R1-U1-V-Z1	34007	A-A1-B-B1-C1-F1-V-Z1	96224	A-A1-B-B1-U
09727	A-A1-B-B1-B2-C-C1-D-F-I-M-N-Q-R-R1-T-V-Z-Z1	09812	A1-B-B1-E2-E3-F-F1-I-N-R-U-V-Z-Z1	34008	A-A1-B-B1-C1-F1-V-Z1	96257	A-A1-B-B1-U
09729	A1-B-B1-N-U-V	09814	A1-B-B1-E2-E3-F-F1-I-N-R-U-V-Z-Z1	34010	A1-B-B1-D-F-M-N-V-Z1	96258	A-A1-B-B1-U
09730	A-A1-B-B1-B2-C-C1-D-F-I-M-N-Q-R-R1-T-V-Z-Z1	09815	A-A1-B-B1-C1-E2-F-H1-M-R-R1-V-Z1	34019	A-B-B1-M-N-V-Z1	96259	A-A1-B-B1-U
09731	A-A1-B-B1-B2-C-C1-F-I-M-N-Q-R-R1-T-V-Z-Z1	09817	A-A1-B-B1-B2-C1-E2-E3-F-F1-G-H-H1-I-M-N-Q-R-R1-T-V-Z-Z1	34020	A1-B-B1-M-N-V-Z1	96260	A-A1-B-B1-U
09732	A1-B-B1-N-V-Z1	09819	A-A1-B-F-P-V-Z1	34021	A1-B-B1-M-N-V-Z1	96262	A-A1-B-B1-U-V
09733	A1-B-B1-V	09821	A-A1-B-F-V-Z1	34022	A1-B-B1-D-F-M-N-V-Z1	96264	A-A1-B-B1-U
09734	A-A1-B-B1-B2-C-C1-D-F-I-M-N-Q-R-R1-T-V-Z-Z1	09822	A-A1-B-F-V-Z1	34023	A1-B-B1-M-N-V-Z1	96266	A-A1-B-B1-U
09735	A1-B-B1-N-V-Z1	09823	A-A1-B-F-V-Z1	34024	A1-B-B1-M-N-V-Z1	96267	A-A1-B-B1-U-V
09736	A-A1-B-B1-B2-C-C1-D-F-I-M-N-Q-R-R1-T-V-Z-Z1	09824	A-A1-B-F-V-Z1	34025	A1-B-B1-F-N-U-V-Z1	96269	A-A1-B-B1-U
09737	A-A1-B-B1-B2-C-C1-D-F-I-M-N-Q-R-R1-T-V-Z-Z1	09825	A-A1-B-B1-B2-C-C1-D-F-I-M-N-Q-R-R1-T-V-Z-Z1	34030	A1-B-B1-M-N-V-Z1	96271	A-A1-B-B1-U
09738	A-A1-B-B1-B2-C-C1-D-F-I-M-N-Q-R-R1-T-V-Z-Z1	09827	A-A1-B-B1-F-F1-V	34031	A1-B-B1-M-N-V-Z1	96275	A-A1-B-B1-V
09739	A-A1-B-B1-B2-C-C1-D-F-I-M-N-Q-R-R1-T-V-Z-Z1	09828	A1-B-N-V-Z1	34032	A1-B-M-N-V-Z1	96276	A-A1-B-B1
09740	A-A1-B-B1-C1-E2-F-F1-M-Z1	09830	A1-B-B1-C-N-V-Z1	34033	A1-B-C-F-M-N-V-Z1	96278	A-A1-B-B1-U
09741	A-A1-B-B1-C1-E2-F-F1-H1-M-N-Q-R-R1-T-V-W-Y-Z-Z1	09831	A1-B-B1-F-N-U-V-Z1	34034	A1-B-B1-M-N-V-Z1	96283	A-A1-B-B1-U
09742	A-A1-B-B1-B2-F-F1-I-M-N-Q-R-T-V-Z-Z1	09832	A-A1-B-B1-U1-V-Z1	34035	A1-B-B1-H-M-N-V-Z1	96284	A-A1-B-B1-U
09743	A-A1-B-B1-B2-C-C1-D-F-M-N-R-R1-V-Z-Z1	09833	A1-B-B1-U1-V-Z1	34036	A1-B-B1-M-N-U-V-Z1	96288	A-A1-B-B1-U-V
09744	A-B-B1-B2-C-C1-F-I-M-N-Q-R-R1-T-V-Z-Z1	09834	A1-B-B1-V-Z1	34037	A1-B-B1-C-F-H-I-M-N-V-Z-Z1	96297	A-A1-B-B1-U
09746	A-A1-B-B1-C-E1-N-V-Z-Z1	09835	A-A1-B-B1-V-Z1	34038	A1-B-B1-M-N-V-Z1	96306	A1-B-B1-F-F1-F2-M-W
09747	A1-B-B1-F-J-N-U-V-Z1	09836	A-A1-B-B1-C-F-M-V-Z1	34039	A1-B-N-V-Z1	96309	A1-B-B1-M-V-W
09777	A-A1-B-B1-C-E1-N	09837	A1-B-B1-V-Z1	34041	A1-B-B1-M-N-U-V-Z1	96310	A1-B-B1-M-W
09780	A-A1-B-B1-F-N-R-V	09838	A1-B-B1-V-Z1	34042	A1-B-B1-D-F-M-N-V-Z1	96311	A1-B-B1-M-W
09789	A-A1-B-B1-F-N-R-V	09839	A-A1-B-B1-U-V-Z1	34043	A1-B-B1-D-F-M-N-V-Z1	96313	A1-B-B1-F-F1-F2-M-W
09790	A-A1-B-B1-C1-F-R-V	09840	A-A1-B-B1-V-Z1	34050	A1-B-B1-V	96319	A1-B-B1-M-W
09801	A-A1-B-B1-C1-E2-F-H1-M-N-R-R1-V-Z1	09841	A-A1-B-B1-U-Z1	34055	A1-B-B1-N-V-Z1	96321	A1-B-B1-F-F1-F2-M-W
09802	A-A1-B-B1-C1-E2-F-H1-I-M-R-R1-V-Z-Z1	09842	A-A1-B-B1-Z1	34058	A1-B-B1-V-Z1	96322	A1-B-B1-F-F1-F2-M-W
		09844	A-A1-B-B1-U-V-Z1	34071	A1-B-B1-I-M-N-V-Z	96323	A1-B-B1-M-V-W
		09852	A1-B-B1-E2-E3-F-H1-N-R-R1-U1-V-Z1	34076	A1-B-B1-F1-N-V-Z1	96326	A1-B-B1-M-W
		09853	A1-B-B1-E2-F-H1-R-R1-U2-V-Z1	34078	A1-B-B1-F1-N-V-Z1	96328	A1-B-B1-M-W
		09855	A-A1-B-B1-C1-E2-F-H1-R-R1-U2-V-Z1	34079	A1-B-B1-F1-N-V-Z1	96330	A1-B-B1-M-W
		09858	A1-B-B1-E2-E3-F-H1-N-R-R1-U1-V-Z1	34090	A1-B-B1-V	96336	A1-B-B1-M-V-W
		09865	A-A1-B-B1-V-Z1	34091	A1-B-B1-V	96337	A1-B-B1-M-W
		09868	A-A1-B-B1-U-V-Z1	34092	A1-B-B1-V	96338	A1-B-B1-M-W
		09880	A-A1-B-B1-C1-E2-F-H1-R-R1-U-V-Z1	34093	A1-B-B1-V	96339	A1-B-B1-M-V-W
				34095	A1-B-B1-V	96343	A1-B-B1-M-W
				34098	A1-B-B1-V	96347	A1-B-B1-F-F1-F2-M-W
				34099	A1-B-B1-V	96348	A1-B-B1-F-F1-F2-M-W
				96201	A-A1-B-B1	96349	A1-B-B1-F-F1-F2-M-W
				96202	A-A1-B-B1-U	96350	A1-B-B1-F-F1-F2-M-W
				96203	A-A1-B-B1	96351	A1-B-B1-F-F1-F2-M-W
				96204	A-A1-B-B1	96362	A1-B-B1-F-F1-F2-M-W
				96205	A-A1-B-B1-U	96365	A1-B-B1-M-V-W
				96206	A-A1-B-B1-U	96367	A1-B-B1-L-M-W
				96207	A-A1-B-B1-V	96368	A1-B-B1-M-W
				96212	A-A1-B-B1-U	96370	A1-B-B1-F-F1-F2-M-W
				96213	A-A1-B-B1-U	96372	A1-B-B1-M-W
				96214	A-A1-B-B1-U	96373	A1-B-B1-M-W
						96374	A1-B-B1-M-W
						96375	A1-B-B1-M-W
						96376	A1-B-B1-M-W
						96377	A1-B-B1-M-W
						96378	A1-B-B1-M-W

APO/ FPO	See Restrictions	APO/ FPO	See Restrictions	APO/ FPO	See Restrictions	APO/ FPO	See Restrictions
96379	A1-B-B1-M-W	96534	A-A1-B-B1-F	96603	A1-B-B1-V	96661	A1-B-B1-V
96384	A1-B-B1-M-W	96535	A-A1-B-B1-F-V	96604	A1-B-B1-V	96662	A1-B-B1-V
96386	A1-B-B1-M-W	96536	A1-B-B1-V	96605	A1-B-B1-V	96663	A1-B-B1-V
96387	A1-B-B1-M-W	96537	A1-B-B1-V	96606	A1-B-B1-V	96664	A1-B-B1-V
96388	A1-B-B1-M-W	96538	A1-B-B1-V	96607	A1-B-B1-V	96665	A1-B-B1-V
96401	A1-B-B1-F-N-V-Z1	96540	A1-B-B1-V	96608	A1-B-B1-V	96666	A1-B-B1-V
96424	A-A1-B-B1-C1-E2-F- H1-I-M-R-R1-U2-V-Z-Z1	96541	A1-B-B1-V	96609	A1-B-B1-V	96667	A1-B-B1-V
96425	A-A1-B-B1-C1-E2-F- H1-I-M-R-R1-U2-V-Z-Z1	96542	A1-B-B1-V	96610	A1-B-B1-V	96668	A1-B-B1-V
96426	A-A1-B-B1-C1-E2-F- H1-M-R-V	96543	A1-B-B1-P-V	96611	A1-B-B1-V	96669	A1-B-B1-V
96427	A-A1-B-B1-C1-E2-F- H1-I-M-R-R1-U2-V-Z-Z1	96544	A1-B-B1-F-N-U3-V	96612	A1-B-B1-V	96670	A1-B-B1-V
96447	A1-B-B1-F-U3-V	96546	A1-B-B1-F-U3	96613	A-A1-B-B1-C1-E2-F- H1-I-M-R-R1-U2-V-Z-Z1	96671	A1-B-B1-V
96501	A-A1-B-B1-N-V	96548	A-A1-B-B1-H-M-U	96614	A-A1-B-B1-C1-E2-F- H1-I-M-R-R1-U2-V-Z-Z1	96672	A1-B-B1-V
96507	A-A1-B-B1-F-V	96549	A-A1-B-B1-H-M-U	96615	A-A1-B-B1-V	96673	A1-B-B1-V
96510	A1-B-B1-I-N-V	96550	A-A1-B-B1-H-M-U-V	96616	A-A1-B-B1-V-Z1	96674	A1-B-B1-V
96511	A1-B-B1-I-N-V	96551	A-A1-B-B1-H-M-U	96617	A1-B-B1-V	96675	A1-B-B1-V
96515	A1-B-B1-F	96553	A-A1-B-B1-H-M-N-U-V	96619	A1-B-B1-V	96677	A1-B-B1-V
96517	A1-B-B1-F-U3-V	96554	A-A1-B-B1-H-M-U	96620	A1-B-B1-V	96678	A1-B-B1-V
96518	A1-B-B1-V	96555	A1-B-B1-F-M-V	96621	A1-B-B1-V	96679	A1-B-B1-V
96520	A1-B-B1-F-N-U3-V	96557	A1-B-B1-F-M-V	96622	A1-B-B1-V	96681	A1-B-B1-V
96521	A1-B-B1-F-N-U3	96562	A-A1-B-B1-B2-C-C1-D- E2-E3-F1-G-H-H1-I-M- N-R-R1-T-V-Z-Z1	96624	A1-B-B1-V	96682	A1-B-B1-V
96522	A1-B-B1-F-N-U	96595	A1-B-B1-V	96628	A1-B-B1-V	96683	A1-B-B1-V
96530	A-A1-B-B1-H-M-N-U-V	96598	A1-B-B1-N-V	96634	A1-B-B1-V	96686	A1-B-B1-V
96531	A-A1-B-B1-H-M-U-V	96599	A1-B-B1-V	96643	A1-B-B1-V	96687	A1-B-B1-V
		96601	A1-B-B1-V	96657	A1-B-B1-V	96698	A1-B-B1-V
		96602	A1-B-B1-V	96660	A1-B-B1-V		

RESTRICTIONS

LEGEND

PS Form 2976, *Customs – CN 22 (Old C 1) and Sender's Declaration* (green label)

PS Form 2976–A, *Customs Declaration and Dispatch Note*

AAFES	= Army and Air Force Exchange Service
APO	= Army/Air Force Post Office
Box R	= Retired military personnel
FPO	= Fleet Post Office
DMM	= <i>Domestic Mail Manual</i>
MOM	= Military Ordinary Mail
MPO	= Military Post Office
PAL	= Parcel Airlift
PSC	= Postal Service Center
SAM	= Space Available Mail
USDA	= United States Department of Agriculture

Note: Mail order catalogs are prohibited as SAM or PAL mail.

A. Securities, currency, or precious metals in their raw, unmanufactured state are prohibited. Official shipments are exempt from this restriction.

A1. Mail addressed to "Any Servicemember," or similar wording such as "Any Soldier," "Sailor," "Airman," or "Marine"; "Military Mail"; etc., is prohibited. Mail must be addressed to an individual or job title such as "Commander," "Commanding Officer," etc.

B. PS Form 2976–A is required for all mail weighing 16 ounces or more, with exceptions noted below. In addition, mailers must properly complete required customs documentation when mailing any potentially dutiable mail addressed to an APO or FPO regardless of weight. The following are exceptions to the requirement for customs documentation on nondutiable mail that weighs 16 ounces or more:

- Known mailers are exempt from providing customs documentation on non-dutiable letters, and printed matter weighing 16 ounces or more. (A known mailer is anyone who legally applies a permit imprint to a mailpiece. Mail with meter postage is not considered to be from a known mailer.)
- All federal, state, and local government agencies are exempt from providing customs documentation on mail addressed to an APO or FPO, except for those APOs/FPOs to which restriction B2 applies.
- Prepaid mail from military contractors is exempt, providing the mailpiece is endorsed "Contents for Official Use — Exempt from Customs Requirements."

B1. PS Form 2976 or 2976–A is required. Articles are liable for customs duty and/or purchase tax unless they are bona fide gifts intended for use by military personnel or their dependents. When the contents of a parcel meet these requirements, the mailer must endorse the customs form, "Certified to be a bona fide gift, personal effects, or items for personal use of military personnel and dependents," under the heading, Description of Contents. **Exceptions:** All other exceptions listed in restriction B above are applicable to this restriction.

B2. All federal, state, and local government agencies must complete customs documentation when sending mail addressed to or from this APO or FPO weighing 16 ounces or more.

C. Cigarettes and other tobacco products are prohibited.

C1. Obscene articles, prints, paintings, cards, films, videotapes, etc., and horror comics and matrices are prohibited.

D. Coffee is prohibited.

E1. Medicines or vaccines not conforming to French laws are prohibited.

E2. Any matter depicting nude or seminude persons, pornographic or sexual items, or nonauthorized political materials is prohibited. Although religious materials contrary to the Islamic faith are prohibited in bulk quantities, items for the personal use of the addressee are permissible.

E3. Radio transceivers, cordless telephones, global positioning systems, scanners, base stations, and handheld transmitters are prohibited.

F. Firearms of any type are prohibited in all classes of mail. See definitions of firearms in DMM 601.11.1.2c. This restriction does not apply to firearms mailed to or by official U.S. government agencies. The restriction for mail to this APO/FPO ZIP Code does not apply to firearms mailed from this APO/FPO ZIP Code, provided ATF and USPS regulations are met. Antique firearms are a separate category defined in DMM 601.11.2 and ATF regulations; they do not require an ATF form.

F1. Privately owned weapons addressed to an individual are prohibited in any class of mail.

F2. Importation of firearms is restricted to one shotgun and one single shot .22 caliber rifle per individual.

G. Only First-Class Mail letters, Periodicals, and Standard Mail items are authorized.

H. Meats, including preserved meats, whether hermetically sealed or not, are prohibited.

H1. Pork or pork by-products are prohibited.

I. Mail of all classes must fit in a mail sack. Mail may not exceed the following dimensions:

Length

42"	72" length and girth combined over 42" to 44"	24" girth over 44" to 46"20" girth over 46" to 48"16" girth
				Maximum length 48"

This restriction does not apply to registered mail and official government mail marked MOM.

I1. This restriction does not apply to registered mail.

I2. This restriction does not apply to official government mail marked MOM.

J. Parcels may not exceed 108 inches in length and girth combined.

K. Mail that includes in the address the words, "Dependent Mail Section," may consist only of letter mail, newspapers, magazines, and books. No parcel of any class containing any other matter may be mailed to the Dependent Mail section. This restriction does not apply if the address does not include the words "Dependent Mail Section."

L. All official mail is prohibited.

M. Fruits, animals, and living plants are prohibited.

N. Registered mail is prohibited.

O. Delivery status information for Extra Services is not available on USPS.com.

P. APO is used for the receipt and dispatch of official mail only.

Q. Mail may not exceed 66 pounds, and size is limited to 42 inches maximum length and 72 inches maximum length and girth combined.

R. All alcoholic beverages, including those mailable under DMM 601.8.0, are prohibited.

R1. Materials used in the production of alcoholic beverages (i.e., distilling material, hops, malts, yeast, etc.) are prohibited.

T. Mailings of case lots of food and supplemental household shipments must be approved by the sender's parent agency prior to mailing.

U. Parcels must weigh less than 16 ounces when addressed to Box R. This restriction does not apply to mail endorsed "Free Matter for the Blind or Handicapped."

U1. Mail is limited to First-Class Mail weighing 13 ounces or less when addressed to Box R. This restriction does not apply to mail endorsed "Free Matter for the Blind or Handicapped." Videotapes are prohibited when addressed to Box R, regardless of weight.

U2. Mail is limited to First-Class Mail letters only when addressed to Box R.

U3. Mail is limited to First-Class Mail correspondence (including voice and video cassettes), newspapers, magazines, photographs, not exceeding 16 ounces, when addressed to Box R.

V. Express Mail Military Service (EMMS) not available from any origin.

V1. Delivery Confirmation service is not available.

W. Meat products, such as dried beef, salami, and sausage, may be mailed, provided they remain in their original, hermetically sealed packages and bear USDA certification. Other meats, bones, skin, hair, feathers, horns or hoofs of hoofed animals, wool samples, tobacco leaves, including chewing and pipe tobacco, snuff, cigars, and cigarettes, or obscene material, including obscene drawings, photographs, films, and carvings, are prohibited. Exception: 200 grams of tobacco per parcel are permitted duty free.

X. Personal mail is limited to First-Class Mail items (to include audio cassettes and voice tapes) weighing 13 ounces or less. This limitation does not apply to official mail.

Y. Mail is limited to First-Class and Priority Mail items only. All Periodicals, Standard Mail items, and Package Services items (including SAM and PAL) are not authorized. This restriction also applies to official mail.

Z. No outside pieces (OSPs).

Z1. The following restriction is applicable only to International Service Centers (ISC)/Exchange Offices. An Anti-Pilferage Seal (Item No O817E or O818A) is required on all pouches and sacks.

— *International Network Operations, Network Operations Management, 4-12-07*

Thrift Savings Plan Fact Sheet

Percentage returns released April 3, 2007, by the Federal Retirement Thrift Investment Board

ANNUAL RETURNS	G Fund	F Fund	LBA Bond Index	C Fund	S&P 500 Stock Index	S * Fund	Wilshire 4500 Stock Index	I * Fund	EAFE Stock Index
1994	7.22	-2.96	-2.92	1.33	1.32	—	-2.66	—	7.75
1995	7.03	18.31	18.47	37.41	37.58	—	33.48	—	11.27
1996	6.76	3.66	3.63	22.85	22.96	18.52	17.18	6.27	6.14
1997	6.77	9.60	9.65	33.17	33.36	26.61	25.69	1.46	1.55
1998	5.74	8.70	8.69	28.44	28.58	7.51	8.63	20.46	20.09
1999	5.99	-0.85	-0.82	20.95	21.04	32.70	35.49	26.81	26.72
2000	6.42	11.67	11.63	-9.14	-9.10	-8.76	-15.77	-14.11	-14.17
2001	5.39	8.61	8.44	-11.94	-11.89	-2.22*	-2.52*	-15.42*	-14.88*
2002	5.00	10.27	10.26	-22.05	-22.10	-18.14	-17.80	-15.98	-15.94
2003	4.11	4.11	4.10	28.54	28.69	42.92	43.84	37.94	38.59
2004	4.30	4.30	4.34	10.82	10.88	18.03	18.10	20.00	20.25
2005	4.49	2.40	2.43	4.96	4.91	10.45	10.03	13.63	13.54
2006	4.93	4.40	4.33	15.79	15.79	15.30	15.28	26.32	26.34

*Rates of return for May (inception of S and I Funds) through December 2001.

2006 MONTHLY RETURNS	G Fund	F Fund	LBA Bond Index	C Fund	S&P 500 Stock Index	S * Fund	Wilshire 4500 Stock Index	I * Fund	EAFE Stock Index
April	0.44	-0.19	-0.18	1.35	1.34	0.34	0.41	4.83	4.78
May	0.44	-0.09	-0.11	-2.87	-2.88	-4.36	-4.32	-3.87	-3.88
June	0.44	0.19	0.21	0.07	0.14	0.47	0.29	0.00	-0.01
July	0.44	1.32	1.35	0.65	0.62	-2.79	-2.82	0.98	0.99
Aug	0.44	1.58	1.53	2.36	2.38	2.15	2.15	2.76	2.75
Sept	0.35	0.82	0.88	2.58	2.58	0.88	0.91	0.15	0.15
Oct	0.43	0.73	0.66	3.27	3.26	4.99	4.98	3.87	3.89
Nov	0.43	1.08	1.16	1.91	1.90	3.54	3.62	2.96	2.99
Dec	0.34	-0.54	-0.58	1.42	1.40	0.11	0.25	3.11	3.14
2007									
Jan	0.43	0.00	0.04	1.53	1.51	3.14	3.23	1.31	0.68
Feb	0.34	1.53	1.54	-1.95	-1.96	-0.26	-0.25	0.18	0.81
March	0.42	0.00	0.00	1.09	1.12	1.09	1.08	2.57	2.55
LAST 12 MONTHS	5.05	6.60	6.59	11.83	11.83	9.30	9.55	20.22	20.20

Fund	Invested In	Index Tracked
G — Government Securities Investment Fund	Special issues of U.S. Treasury securities	N/A
F — Fixed Income Index Investment Fund	Barclays U.S. Debt Index Fund	Lehman Brothers U.S. Aggregate bond index
C — Common Stock Index Investment Fund	Barclays Equity Index Fund	S&P 500 stock index
S — Small Capitalization Stock Index Investment Fund	Barclays Extended Market Index Fund	Wilshire 4500 stock index
I — International Stock Index Investment Fund	Barclays EAFE Index Fund	Europe, Australasia, and Far East stock index

Future performance of the funds will vary and may be significantly different from the returns shown above. See the *Summary of the Thrift Savings Plan* for detailed information about the funds and their investment risks. The monthly returns of the TSP Funds represent net earnings for the month after deduction of accrued administrative expenses and, except for the G Fund, after

deduction of trading costs and accrued investment management fees as well. The returns for the four indexes shown do not include any of these deductions.

* Implemented May 2001.

See next page for new L Funds.

Please post on bulletin boards. Discard/recycle all previous notices.

Returns were updated April 2, 2007

L Funds

Annual Returns	L 2040	L 2030	L 2020	L 2010	L Income
2006	16.53	15.00	13.72	11.09	7.59
2006					
Monthly Returns	L 2040	L 2030	L 2020	L 2010	L Income
Mar	1.98	1.71	1.56	1.19	0.67
Apr	1.75	1.62	1.47	1.18	0.74
May	-2.87	-2.45	-2.06	-1.31	-0.33
June	0.26	0.27	0.28	0.37	0.33
July	0.13	0.20	0.35	0.37	0.49
Aug	2.22	1.96	1.81	1.39	0.90
Sept	1.41	1.33	1.17	1.01	0.73
Oct	3.28	2.94	2.51	1.79	1.04
Nov	2.32	2.03	1.78	1.34	0.79
Dec	1.31	1.18	1.17	0.90	0.63
2007					
Jan	1.53	1.42	1.22	0.89	0.63
Feb	-0.64	-0.49	-0.38	-0.14	0.16
Mar	1.34	1.16	1.08	0.89	0.62
LAST 12 MONTHS	12.57	11.64	10.82	9.00	6.94

The L Funds are invested in the five individual TSP funds.

April 2007

Have You Seen Any of These Missing Children?

Please participate in the NALC/USPS Child Alert Program. Tear out this page and carry it with you. If you have information on any of these missing persons, tell your Postal Service™ supervisor.



Name: Erica Arnold
 Born: 3-24-91
 Date Missing: 11-18-06
 Missing From: Indianapolis, IN



Name: Shayde Choate
 Born: 9-23-90
 Date Missing: 4-7-06
 Missing From: Paterson, NJ



Name: Tara Cossey
 Age progressed to 39 years
 Born: 8-24-66
 Date Missing: 6-6-79
 Missing From: San Pablo, CA



Name: DeAngelo Crayton
 Born: 1-20-92
 Date Missing: 2-4-07
 Missing From: Hazel Crest, IL



Name: William Downey
 Age progressed to 29 years
 Born: 9-24-74
 Date Missing: 5-8-87
 Missing From: Seattle, WA



Name: Alicia Ebertz
 Born: 3-1-96
 Date Missing: 8-11-06
 Missing From: Bethel, AK

**Please call the National Center for Missing and Exploited Children
 Hot Line 1-800-843-5678
 TDD 1-800-826-7653**

Missing Children Poster Display Instructions

Post Offices, classified stations, branches, and contract postal units may display this poster at their option. If the poster is displayed, it should be placed on the community bulletin board located in the Post Office™ box lobby and not in the main retail (full service) lobby. Alternatively, Missing Children posters can be maintained in a binder behind the counter to be used as a reference guide. The posters also may be posted in a prominent location where letter carriers will be able to see them before or after they go out of their routes. Making this information available to letter carriers is consistent with the NALC/USPS Child Alert Program to facilitate identification of missing children.

Companion posters, authorized for display on bulletin boards maintained by employee organizations, appear periodically in *The Postal Record*, a publication for members of the National Association of Letter Carriers.

This poster is published in cooperation with the National Center for Missing and Exploited Children, the United States Department of Justice, and the National Association of Letter Carriers. Information appearing on this poster is selected solely by the National Center for Missing and Exploited Children (NCMEC).

In addition to *Postal Bulletin* updates, NCMEC distributes information periodically. Notification of newly reported missing children is sent to designated district "Missing Children" coordinators via e-mail addresses provided by district managers. Within 24 hours of receipt of an e-mailed Missing Children poster, district coordinators should distribute copies to all Postal Service™ facilities in their districts. Missing Children posters are to be displayed as noted above for 30 days unless notification is received (from NCMEC) to remove a particular poster sooner. The e-mail network is used to distribute posters and information in only the most urgent cases of missing children. This system supplements, but does not replace, the missing children information in this *Postal Bulletin*.

Missing Children posters are available to the U.S. Postal Service® only as described above. If Postal Service employees are contacted by individuals or local agencies about displaying a sign or poster of a missing child in local Post Offices, the individual or agency should be politely informed that the U.S. Postal Service displays only those posters provided by NCMEC, because it has been designated by the U.S. Department of Justice to be the national clearinghouse and resource center for missing and exploited children. The individual or agency should then be referred to NCMEC at 800-843-5678.

If you have any information, or for free prevention tips, please call 800-THE-LOST (800-843-5678).

April 2007

Have You Seen Any of These Missing Children?

Please participate in the NALC/USPS Child Alert Program. Tear out this page and carry it with you. If you have information on any of these missing persons, tell your Postal Service™ supervisor.



Name: Mitchell Ebertz
Born: 11-20-98
Date Missing: 8-11-06
Missing From: Bethel, AK



Name: Chana Fin
Born: 1-9-92
Date Missing: 1-28-07
Missing From: Elgin, IL



Name: Rochelle Kirk
Born: 5-9-90
Date Missing: 2-20-07
Missing From: Orlando, FL



Name: Selene Maldonado
Born: 2-6-93
Date Missing: 2-7-07
Missing From: Federal Way, WA



Name: Tammie McCormick
Age progressed to 30 years
Born: 7-3-72
Date Missing: 4-29-86
Missing From: Saratoga Springs, NY



Name: Gema Munoz
Born: 7-9-91
Date Missing: 12-31-06
Missing From: The Colony, TX

**Please call the National Center for Missing and Exploited Children
Hot Line 1-800-843-5678
TDD 1-800-826-7653**

Missing Children Poster Display Instructions

Post Offices, classified stations, branches, and contract postal units may display this poster at their option. If the poster is displayed, it should be placed on the community bulletin board located in the Post Office™ box lobby and not in the main retail (full service) lobby. Alternatively, Missing Children posters can be maintained in a binder behind the counter to be used as a reference guide. The posters also may be posted in a prominent location where letter carriers will be able to see them before or after they go out of their routes. Making this information available to letter carriers is consistent with the NALC/USPS Child Alert Program to facilitate identification of missing children.

Companion posters, authorized for display on bulletin boards maintained by employee organizations, appear periodically in *The Postal Record*, a publication for members of the National Association of Letter Carriers.

This poster is published in cooperation with the National Center for Missing and Exploited Children, the United States Department of Justice, and the National Association of Letter Carriers. Information appearing on this poster is selected solely by the National Center for Missing and Exploited Children (NCMEC).

In addition to *Postal Bulletin* updates, NCMEC distributes information periodically. Notification of newly reported missing children is sent to designated district "Missing Children" coordinators via e-mail addresses provided by district managers. Within 24 hours of receipt of an e-mailed Missing Children poster, district coordinators should distribute copies to all Postal Service™ facilities in their districts. Missing Children posters are to be displayed as noted above for 30 days unless notification is received (from NCMEC) to remove a particular poster sooner. The e-mail network is used to distribute posters and information in only the most urgent cases of missing children. This system supplements, but does not replace, the missing children information in this *Postal Bulletin*.

Missing Children posters are available to the U.S. Postal Service® only as described above. If Postal Service employees are contacted by individuals or local agencies about displaying a sign or poster of a missing child in local Post Offices, the individual or agency should be politely informed that the U.S. Postal Service displays only those posters provided by NCMEC, because it has been designated by the U.S. Department of Justice to be the national clearinghouse and resource center for missing and exploited children. The individual or agency should then be referred to NCMEC at 800-843-5678.

If you have any information, or for free prevention tips, please call 800-THE-LOST (800-843-5678).

April 2007

Have You Seen Any of These Missing Children?

Please participate in the NALC/USPS Child Alert Program. Tear out this page and carry it with you. If you have information on any of these missing persons, tell your Postal Service™ supervisor.

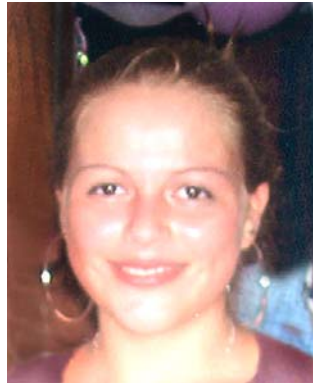

Name: Veronica Ortiz
Born: 9-13-91
Date Missing: 2-3-07
Missing From: Bronx, NY



Name: Lindsey Porter
Born: 7-13-95
Date Missing: 6-5-04
Missing From: Independence, MO



Name: Samuel Porter
Born: 8-27-96
Date Missing: 6-5-04
Missing From: Independence, MO



Name: Laura Rios
Born: 4-1-90
Date Missing: 1-24-07
Missing From: Bronx, NY

**Please call the National Center for Missing and Exploited Children
Hot Line 1-800-843-5678
TDD 1-800-826-7653**

Missing Children Poster Display Instructions

Post Offices, classified stations, branches, and contract postal units may display this poster at their option. If the poster is displayed, it should be placed on the community bulletin board located in the Post Office™ box lobby and not in the main retail (full service) lobby. Alternatively, Missing Children posters can be maintained in a binder behind the counter to be used as a reference guide. The posters also may be posted in a prominent location where letter carriers will be able to see them before or after they go out of their routes. Making this information available to letter carriers is consistent with the NALC/USPS Child Alert Program to facilitate identification of missing children.

Companion posters, authorized for display on bulletin boards maintained by employee organizations, appear periodically in *The Postal Record*, a publication for members of the National Association of Letter Carriers.

This poster is published in cooperation with the National Center for Missing and Exploited Children, the United States Department of Justice, and the National Association of Letter Carriers. Information appearing on this poster is selected solely by the National Center for Missing and Exploited Children (NCMEC).

In addition to *Postal Bulletin* updates, NCMEC distributes information periodically. Notification of newly reported missing children is sent to designated district "Missing Children" coordinators via e-mail addresses provided by district managers. Within 24 hours of receipt of an e-mailed Missing Children poster, district coordinators should distribute copies to all Postal Service™ facilities in their districts. Missing Children posters are to be displayed as noted above for 30 days unless notification is received (from NCMEC) to remove a particular poster sooner. The e-mail network is used to distribute posters and information in only the most urgent cases of missing children. This system supplements, but does not replace, the missing children information in this *Postal Bulletin*.

Missing Children posters are available to the U.S. Postal Service® only as described above. If Postal Service employees are contacted by individuals or local agencies about displaying a sign or poster of a missing child in local Post Offices, the individual or agency should be politely informed that the U.S. Postal Service displays only those posters provided by NCMEC, because it has been designated by the U.S. Department of Justice to be the national clearinghouse and resource center for missing and exploited children. The individual or agency should then be referred to NCMEC at 800-843-5678.

If you have any information, or for free prevention tips, please call 800-THE-LOST (800-843-5678).

Forms

Revised PS Form 2489, Self-Identification of a Physical or Mental Disability

The Postal Service™ is required by federal law to collect information regarding the disability status of all applicants hired. This information is used to prepare statistical reports that show agency progress in hiring, placement, and advancement of disabled individuals. Effective immediately, disability status codes are to be collected from newly hired employees by having the employee complete revised PS Form 2489, *Self-Identification of a Physical or Mental Disability*. This form must not be given to an applicant until after he or she has been selected and given a job offer.

Handbook EL-312, *Employment and Placement*, is updated with a new part 576 that explains the procedures for completing and processing revised PS Form 2489. (See related article on page [32](#).)

Viewing PS Form 2489 Online

PS Form 2489 is available on the Postal Service PolicyNet Web site:

- Go to <http://blue.usps.gov>.
- Under “Essential Links” in the left-hand column, click on *Forms*.

(The direct URL for the Forms Web site is <http://blue.usps.gov/formmgmt/forms.htm>.)

Ordering PS Form 2489

Personnel Offices may order PS Form 2489 from the Material Distribution Center using Touch Tone Order entry (TTOE). Call 800-273-1509.

Note: You must be registered to use TTOE. To register, call 800-332-0317, option 1, extension 2925, and follow the prompts to leave a message. (Wait 48 hours after registering before placing your first order.)

Use the following information to order the January 2007 edition of PS Form 2489:

PSIN:	PS 2489
PSN:	7530-01-000-9640
Unit of Measure:	SH
Minimum Order Quantity:	1
Quick Pick Number:	N/A
Price:	\$0.0197
Edition Date:	01/07

— *Selection, Evaluation, and Recognition, Employee Resource Management, 4-12-07*

Revised PS Form 4584, Observation of Driving Practices

Effective June 4, 2007, supervisors must use PS Form 4584, *Observation of Driving Practices*, when they observe the driving practices of Postal Service™ employees with driving responsibilities. The December 2006 edition of this form replaces the August 1984 edition. All previous editions of PS Form 4584 are obsolete and must be recycled/discarded.

When used correctly, PS Form 4584 can aid in identifying and eliminating driving practices that could lead to accidents and injuries. The form also provides an opportunity for positive recognition and reinforcement of defensive and safe driving practices. Detailed information about observation of driving practices is provided in Handbook EL-804, *Safe Driver Program*, available online and, from the Material Distribution Center (MDC), in hard copy.

PS Form 4584, formerly a four-part set, is a two-page form, available on the Postal Service Intranet and from the MDC. The form has been completely reformatted for ease of use, and it can be completed online.

Viewing the Form Online

- PS Form 4584 is available on the Postal Service Intranet:
- Go to <http://blue.usps.gov>.
 - Under “Essential Links” in the left-hand column, click on *Forms*.

- (The direct URL for the Forms Web site is <http://blue.usps.gov/formmgmt/forms.htm>.)

Obtaining Printed Copies

Employees may order copies of PS Form 4584 from the MDC using touch-tone order entry (TTOE). Call 800-273-1509.

Note: You must be registered to use TTOE. To register, call 800-332-0317, option 1, extension 2295, and follow the prompts to leave a message. Wait 48 hours after registering before you place your first order.

Use the following information to order PS Form 4584:

PSIN:	PS 4584
PSN:	7530-02-000-9282
Unit of Measure:	SE
Minimum Order Quantity:	1
Quick Pick Number:	242
Bulk Pack Quantity:	N/A
Price:	\$0.0197
Edition Date:	12/06

— *Safety and Environmental Performance Management, Employee Resource Management, 4-12-07*

Apply Before You Fly



Get a
PASSPORT
application today



usps.com

Information Desk

Address Management

Post Office Changes

Old/ New	Finance No.	ZIP Code	State	P.O. Name	County/ Parish	Station/Branch/ Unit	Unit Type	Effective Date	Comments
Old New	04-4653 04-4653	72401 72401	AR AR	Jonesboro Jonesboro	Craighead Craighead	Jonesboro Caraway	Carrier Annex Classified Station	03/19/2007	This announcement changes the type of Postal Service™ facility from a carrier annex to a classified station.
Old New	11-9465 11-9465	33401 33401	FL FL	West Palm Beach West Palm Beach	Palm Beach Palm Beach	City Place City Place	Classified Station Carrier Annex	03/09/2007	This announcement changes the type of Postal Service facility from a classified station to a carrier annex.
Old New	12-9636 12-9636	30818 30818	GA GA	Wrens Wrens	Jefferson Jefferson	Matthews Matthews	Community Post Office Place Name	09/30/2006 03/24/2007	Community Post Office™ discontinued. Retain ZIP Code™. Establish a place name. Continue to use Matthews GA 30818 as last line of address.
Old New	18-4644 18-0351	50649 50649	IA IA	Kesley Aplington	Butler Butler	Main Office Main Office	Post Office Post Office	07/22/2005 03/31/2007	Post Office discontinued. Retain ZIP Code. Establish a place name. Continue to use Kesley IA 50649 as last line of address.
Old New	16-1274 16-3132	60188 60137	IL IL	Carol Stream Glen Ellyn	Dupage Dupage	Main Office Main Office	Post Office Post Office	03/17/2007	Realign ZIP Code boundaries. Use Glen Ellyn IL 60137 as last line of address for the 3 deliveries previously in ZIP Code 60188.
Old New	20-3352 20-0376	40946 40946	KY KY	Green Road Barbourville	Knox Knox	Main Office Green Road	Post Office Place Name	08/19/2005 04/07/2007	Post Office discontinued. Retain ZIP Code. Establish a place name. Continue to use Green Road KY 40946 as last line of address.
Old New	23-0378 23-0378	21201 21201	MD MD	Baltimore Baltimore	Baltimore Baltimore	Baltimore Carrier Annex Baltimore Carrier Annex	Classified Station Carrier Annex	03/09/2007	This announcement changes the type of Postal Service facility from a classified station to a carrier annex.
Old New	27-0455 27-0455	39525 39525	MS MS	Bay Saint Louis Bay Saint Louis	Hancock Hancock	Diamondhead Diamondhead	Contract Postal Unit Classified Branch	03/20/2007	This announcement changes the type of Postal Service facility from a contract postal unit to a classified branch.
Old New	30-5370 57-9082	69352 82240	NE WY	Lyman Torrington	Goshen WY Goshen	Main Office Main Office	Post Office Post Office	02/03/2007	Realign ZIP Code boundaries. Use Torrington WY 82240 as last line of address for the 73 deliveries previously in ZIP Code 69352.
Old New	57-8246 57-5700	82229 82229	WY WY	Shawnee Lost Springs	Converse Converse	Main Office Shawnee	Post Office Place Name	04/30/2006 04/07/2007	Post Office discontinued. Retain ZIP Code. Establish a place name. Continue to use Shawnee WY 82229 as last line of address.

Old/ New	Finance No.	ZIP Code	State	P.O. Name	County/ Parish	Station/Branch/ Unit	Unit Type	Effective Date	Comments
Old	57-9424	82335	WY	Walcott	Carbon	Main Office	Post Office	12/01/2005	Post Office discontinued. Retain ZIP Code. Establish a place name. Continue to use Walcott WY 82335 as last line of address.
New	57-7486	82335	WY	Rawlins	Carbon	Walcott	Place Name	04/07/2007	

— Address Management,
Intelligent Mail and Address Quality, 4-12-07

Delivery and Retail

Re-emphasis of Policy on Corrections to Change-of-Address Orders

The Postal Service™ holds a special trust with the American people. We are obligated to maintain that trust by ensuring the security of the mail and confidence in the reliability and integrity of our systems. The American people have a right to expect that the Postal Service and its employees will protect the information concerning a customer's place of residence.

The Postal Service receives approximately 47 million change-of-address (COA) orders each year. As with any system or process, some mistakes will be made by the customer or by the Postal Service during data capture. When errors occur with data elements of a customer's name and/or address, there is an expectation that Postal Service employees will recognize the problem and correct the deficiency.

PS Form 3546, *Official Change/Correction to Mail Forwarding Change of Address Order*, is an official document whereby employees make corrections to the spelling of a name or elements of a mailing address. It is an internal form that must be used to modify an existing COA record or to request the deletion of a COA record.

All corrections to COA information by employees must be made using PS Form 3546 and be properly annotated on PS Form 3982, Changes of Address (pink card). These are essential steps to ensure the correction flows through the Postal Automated Redirection System (PARS) to the national database.

Customers who contact Postal Service personnel to report any irregularity concerning the legitimacy of a change-of-address order must be given prompt attention. Refer all cases to appropriate management personnel for

action. Management will contact the local Inspection Service office to report the incident. Customers should be advised to call 800-ASK-USPS (800-275-8777) immediately to report the incident. Also, where there is suspicion that the change-of-address order is fraudulent, forwarding of mail should be suspended at the delivery unit. A PS Form 3546 must be submitted to cancel the change-of-address order, and an exclusion in the Change of Address Reporting System (COARS) must be submitted to stop the interception and forwarding of mail from that address.

The Postal Service and the customer benefit by employees' attentiveness in correcting the routing of customers' mail. Employees at every level are encouraged to assist in our effort to achieve the best customer service possible. The Postal Automated Redirection System (PARS) and the COA Forms Processing System (CFPS) increase the need for accurate and error-free data processing information. Automated equipment will receive immediate access to data when corrections are submitted using a PS Form 3546 and entered into these systems.

The future of the Postal Service depends on the quality of the service we provide. The forwarding of mail to our customers and timely notification of address changes to mailers increase the value of the Postal Service. Proper use of PS Form 3546 is critical to ensure an error-free mail forwarding process.

Strict adherence to these procedures is essential.

— Customer Service Support,
Delivery and Retail, 4-12-07

Stamps by Mail — Brochure Ordering Information

This article publishes the Stamps by Mail® print run cut-off schedule for the remaining '07 fiscal year. Each date has designation whether it is for the year round (YR) brochure or the holiday (HOL) brochure.

- May 4, 2007 (YR).
- July 6, 2007 (YR).
- September 3, 2007 (HOL).

FY '08:

- October 1, 2007 (HOL).

To order brochures, submit PS Form 3227-O, *Stamps At Your Door Supply Order* (January 2007), to Cyril-Scott Company:

CYRIL SCOTT COMPANY
PO BOX 627
LANCASTER OH 43130-0627
Telephone: 800-466-0455
Fax: 740-689-0210

You can find this form at <http://blue.usps.gov>; click on *Forms*, then select the form by number. A copy of this form appears on page 66 in this *Postal Bulletin*.

The cost per unit of 500 is \$11.50. This cost includes overprinting the address of the fulfillment office placing the order. You may pay for orders with local IMPAC credit cards, checks, or money orders. However, Cyril-Scott Company cannot process the order until it receives payment. Local eBuy procedures may also apply (refer to local procurement procedures).

Postal Service™ Headquarters will fund brochure quantities for the 50 centralized processing sites for the:

- September 3, 2007 (HOL) print run.

Centralized sites may order **additional** quantities from the Cyril-Scott Company from local funds by following the ordering instructions contained within this article. If you order additional quantities from local funds, inform Cyril-Scott Company that this is a centralized site supplemental order.

All other local Post Offices™ should follow the ordering instructions contained within this article and utilize local funds.

Cyril-Scott Company will deliver orders within 35 calendar days after printing. Printing begins 1 week after the deadline date, and actual receipt of the order will depend on the ultimate destination and the corresponding delivery service standard. You should save copies of all orders placed at your local Post Office until the order has been received. Please ensure procedures are in effect locally for proper verification of receipt.

— Retail Marketing,
Delivery and Retail, 4-12-07

DID YOU KNOW?

New inks used
to print stamps
are made from
soybeans.



Stamps by Mail® Brochure Order Form Required Entry Order No. (mm-dd-yy-ZIP+ 4®) Example: 12-18-05-22209-6057

You MUST complete ALL fields on this form

To: STAMPS BY MAIL CYRIL-SCOTT CO PO BOX 627 LANCASTER OH 43130-0627	Office Name	District	Area
	Contact Name		
	Contact Telephone No. (Include area code)		
	Contact Fax No. (Include area code)		
Telephone No. 800-466-0455	Fax No. 740-689-0210	Contact E-mail Address	

Quantity			
Item	Specify No. of Packs <i>(500 forms per pack)</i>	Unit Cost	Total
PS Form 3227 (Year-Round Version)	_____ @	\$11.50 ea. per pkg.	= _____
PS Form 3227 (Holiday), limited offering — Check <i>Postal Bulletin</i> schedule for availability.	_____ @	\$11.50 ea. per pkg.	= _____
Total			\$ _____

Ship to (Cannot ship to Post Office™ boxes):

(No., street, apt./ste., city, state, ZIP + 4)

_____ _____ _____ _____	Contact Name
	Contact Telephone No. (Include area code)

Imprint Information

(Type or print clearly. Printer is not responsible for errors due to illegible or unclear copy.)

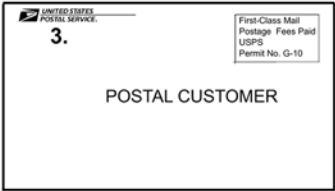
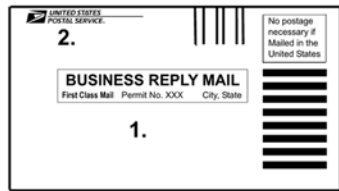

1. Imprint Address (Where order is sent for fulfillment - MUST include ZIP + 4) **2 & 3.** Return Address (MUST include ZIP + 4)

_____	_____
_____	_____
_____	_____

Payment Information: Orders will be shipped within 35 calendar days following print runs (see *Postal Bulletin schedule*.)
 Actual delivery times will vary based upon the destination.

<input type="checkbox"/> VISA/IMPAC Card No.: _____	<input type="checkbox"/> Check (Include with order)	Exp. Date: _____	<input type="checkbox"/> USPS Money Order (Include with order)
Requestor Signature	Manager/Supervisor Signature		
Funding/Credit Card Official Signature	Date Signed		

If shipment is over 20,000 forms (40 packs), enter finance no. to be charged for transportation costs (see *Postal Bulletin estimations*): _____

PS Form 3227-O, January 2007 Contract No. 266351-01-P-0149

What's in Store

april

retail employee bulletin

4/1/07 – 4/30/07

Joining Forces To Drive Revenue

The Postal Service™ teams up with Lucasfilm Ltd. to celebrate the 30th anniversary of *Star Wars*. The **Jedi Shipping/Mailing Master Sweepstakes** offers customers a chance to win a Grand Prize trip for four to *Star Wars* Celebration IV in Los Angeles, or win a Second Prize (1 of 100) \$100 eBay gift certificates.

This promotion also adds a new star to our galaxy of shipping options — *Star Wars* Pre-paid Express Mail® 3-Packs — available for a limited time, only online! *Star Wars*-branded packaging will feature portraits of Yoda, Obi-Wan, and Darth Vader. The packaging will be available for pre-order on April 6 and will be available to ship on Sunday, May 6. These items will be on every fan's list of "must-have" *Star Wars* stuff — encourage customers to pre-order the 3-Packs before it's too late.



To commemorate the 30th anniversary of *Star Wars*, the *Star Wars* series stamp pane was unveiled Wednesday, March 28. Fifteen different icons from the *Star Wars* series are depicted on these First-Class™ stamps.

Prior to the release of these stamps, customers will be voting for their favorite *Star Wars* stamp at www.uspsjedimaster.com. Votes will be tallied and the favorite *Star Wars* stamp will be announced on May 25. This stamp will then become available for individual purchase in late summer 2007.

Be on the lookout for new *Star Wars* POP signage. Visit <http://blue.usps.gov/advertising> for more details.

This epic promotion is sure to be a hit — take part and watch your revenue blast off!



What's in Store

april

retail employee bulletin

4/1/07 – 4/30/07

New Rates – New POP Signage

Display the POP signage with the new rates on May 14. This will help customers learn about the changes in postage rates. Informed customers will pass through the line more quickly and can generate more retail revenue.

Now is also a great time to follow Retail Standardization practices and remove any outdated signage. Customers will notice the new POP signage more easily and be able to make better purchasing decisions.

Minimize Wait Times in Line!

Remind your customers they can use the APC® kiosk to mail packages and buy stamps – including the new *Forever Stamp*™.



Finance

New Account Identifier Codes for Recording Sales of Forever Stamps

Effective April 12, 2007, Post Offices™ and postal retail units will begin selling the new *Forever Stamp*™ at the new price of 1-ounce First-Class Mail® single-piece postage — 41 cents each.

The *Forever Stamp* is intended to reduce the inconvenience that mailers may experience in acquiring new-rate postage or “make-up” stamps, such as 2-cent or 3-cent stamps prior to implementation of new prices. Regardless

of the purchase price, the postage value of a *Forever Stamp* will be the current 1-ounce First-Class Mail single-piece letter rate and will remain valid regardless of future First-Class Mail price changes.

New individual account identifier codes (AICs) have been set up to report the new *Forever Stamp* sales to correspond with the source of the sales transaction. The new AICs are described in the table below.

AIC	Master Title	General Description	GLA	FPR	Revenue
007	<i>Forever Stamp</i> Sales — Window Services	This account is used to record <i>Forever Stamp</i> sales at Post Offices and postal retail units at the window services.	41110007	03	Revenue
011	<i>Forever Stamp</i> Sales — by Internet — Mail — Phone	This account is used to record <i>Forever Stamp</i> sales by Internet, mail, and telephone orders.	41130011	03	Revenue
012	<i>Forever Stamp</i> Sales — Vending	This account is used to record <i>Forever Stamp</i> sales at stamp vending machines.	41130012	03	Revenue
014	<i>Forever Stamp</i> Sales — APC	This account is used to record <i>Forever Stamp</i> sales at the Automated Postal Centers® (APCs®).	41130014	03	Revenue
097	<i>Forever Stamp</i> Sales — SPORT Offices	This account is used to record <i>Forever Stamp</i> sales at Post Offices and postal retail units with Small Post Office Reporting Tool (SPORT) Intelligent Mail® scanners.	41110097	03	Revenue

— Revenue and Field Accounting,
Finance, 4-12-07

International Business

International Customized Mail

The International Customized Mail (ICM) updates now appear on the Postal Service™ Internet Web site at www.usps.com.

To read the latest updates:

- Go to www.usps.com.
- Click *All Products and Services*, then *International Customized Mail Updates*.

(The direct URL is <http://www.usps.com/publications/icm/welcome.htm>.)

— Pricing Strategy,
Pricing and Classification, 4-12-07

Promotion. Postal Service Official Licensed Products

stamp *products*

**Promote your sales
with style!**

We offer:

PRESENTATION PIECES

Photographic stamp enlargements are double matted and framed with brass plaque and stamp (if available).

PRINTS AND POSTERS

Available as print only, mounted on foamboard, or framed.

INDOOR/OUTDOOR BANNERS

Colorful, fade resistant, and produced on vinyl designed for indoor or outdoor use.

FLOOR/COUNTER GRAPHICS

Floor/counter graphics are ideally suited for applications to sealed, smooth floor and countertop surfaces.

**Super easy
online ordering
in just a
few clicks.**

***Put your order
in today.***



**www.dodgecolor.com/uspsstampart/
or call 240-247-1815**

DODGE COLOR, INC. 11941-L Bournefield Way Silver Spring, Maryland 20904-7821 Phone: 240.247.1800

Products featured in this promotion are for individual purchases or Postal Service promotional events. These items are *not* for resale in Postal Service retail stores.

You can obtain licensed items for retail sale through the Official Licensed Retail Product (OLRP) program. All offices are eligible to participate in the program and may order products through the OLRP catalog on eBuy.

Marketing

Mail Alert

The mailings below will be deposited in the near future. Offices should honor the requested home delivery dates. Mailers wishing to participate in these alerts, for mailings of 1 million pieces or more, should contact Business Service Network Integration at 202-268-3258 at least 1 month preceding the requested delivery dates. The Postal Service™

also offers electronic Mail Alerts via ADVANCE. For more information, see the *ADVANCE Notification & Tracking System Technical Guide* on the Internet at <http://ribbs.usps.gov/files/advance/advtech.pdf> or contact the National Customer Support Center at 800-238-3150.

Requested Delivery Dates	Title of Mailing	Class and Type of Mail	Number of Pieces (Millions)	Distribution	Presort Level	Comments
4/13/07–4/16/07	JCP MS – Weekend Version of ML	Standard/Catalog	1.2	Nationwide	Car-Rt	Harte-Hanks
4/13/07–4/17/07	JCP Wk. 11 Catalog Big Book Blast Cat PC	Standard/Letter	7.5	Nationwide	Car-Rt	Harte-Hanks
4/18/07–4/20/07	Dr. Barnard Reverse Diabetes	Standard/Flat	1.70	Nationwide	3/5-Digit, Car-Rt	Rodale/ALG Worldwide
4/18/07–4/20/07	JCP Wk 12 Friends & Family	Standard/Letter	6.3	Nationwide	Car-Rt	Harte-Hanks
4/23/07–4/26/07	Seventh Avenue	Standard/Catalog	1.0	Nationwide	Barcoded, 3/5-Digit, Car-Rt	Quad Graphics, Lomira, WI
4/25/07–5/1/07	Life Line Screening, #10 envelope; Wexler Information – should be red stamp	Standard/Letter	2.0	Nationwide	3/5-Digit	Mail America, Forest, VA
4/26/07–4/28/07	JCP Wk 13 Mother's Day Gift	Standard/Letter	22.5	Nationwide	Car-Rt	Harte-Hanks
4/26/07–4/28/07	JCP Wk 13 Mother's Day Jewelry	Standard/Letter & Flat	4.6	Nationwide	Car-Rt	Harte-Hanks
4/30/07–5/2/07	Retired Titles	Standard/Flat	1.275	Nationwide	3/5-Digit, Car-Rt	Rodale/ALG Worldwide
5/4/07–5/8/07	Glycemic Index	Standard/Flat	1.79	Nationwide	3/5-Digit, Car-Rt	Rodale/ALG Worldwide

– Business Service Network Integration,
Customer Service, 4-12-07

New Authorized Meter Provider

Effective March 21, 2007, the office of Postage Technology Management has approved Data-Pac Mailing Systems Corporation as an authorized meter provider. Data-Pac's first product offering is the indicium illustrated here. Employees should process and handle the indicium in the same manner as any other meter product.

Ensure that employees are aware of the new provider so that mail bearing this indicium does not encounter delays.



– Postage Technology Management,
Product Development, 4-12-07

Philately

Stamp Announcement 07-07: Settlement of Jamestown Double-sided Commemorative Sheet

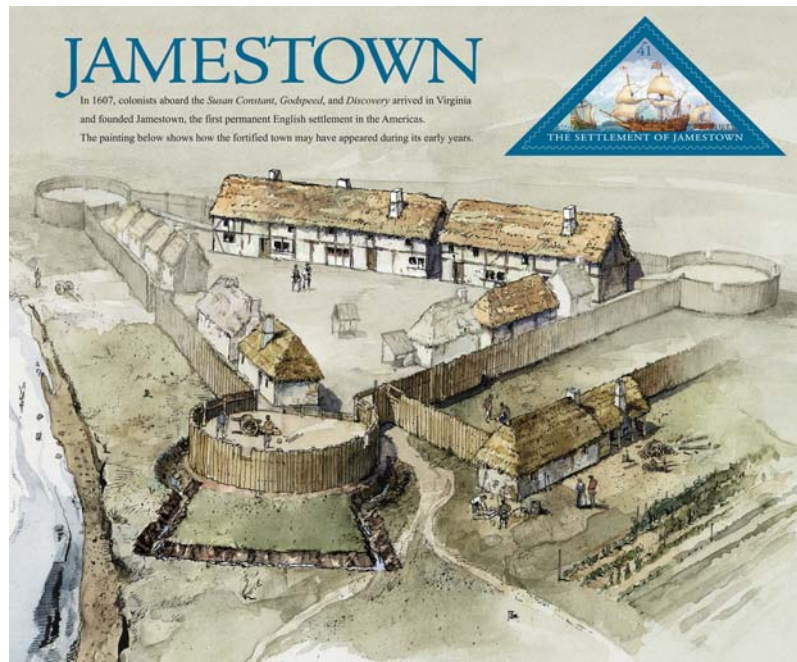

Copyright USPS 2006

The Postal Service™ will issue a 41-cent, *Settlement of Jamestown* commemorative stamp in a pressure-sensitive adhesive (PSA) double-sided sheet of 20 stamps (Item 461000) on May 11, 2007, in Jamestown, Virginia. The stamp designed by Richard Sheaff of Scottsdale, Arizona, also goes on sale nationwide May 11, 2007.

This commemorative sheet celebrates the 400th anniversary of the settlement of Jamestown, Virginia, by English colonists in 1607. The stamp featuring a painting of the three ships that carried the first settlers is shaped like a triangle, as was the fort raised by the Jamestown settlers shortly after their arrival.

The selva area on the front of the sheet includes a painting of Jamestown by artist Richard Schlecht of Frederick, Maryland, and was reviewed with the help of archaeologists currently excavating the site of the Jamestown fort.

How to Order First Day of Issue Postmark

Customers have 60 days to obtain the first day of issue postmark by mail. They may purchase new stamps at their local Post Office™, by telephone at 800-STAMP-24, or at The Postal Store® Web site at www.usps.com/shop. They should affix the stamps to envelopes of their choice,

address the envelopes (to themselves or others), and place them in a larger envelope addressed to:

SETTLEMENT OF JAMESTOWN COMMEMORATIVE SHEET
POSTMASTER
425 N BOUNDARY ST
WILLIAMSBURG VA 23185-9998

After applying the first day of issue postmark, the Postal Service will return the envelopes through the mail. There is no charge for the postmark. All orders must be postmarked by July 10, 2007.

How to Order First Day Covers

Stamp Fulfillment Services also offers first day covers for new stamp issues and Postal Service stationery items postmarked with the official first day of issue cancellation. Each item has an individual catalog number and is offered in the quarterly *USA Philatelic* catalog. Customers may request a free catalog by calling 800-STAMP-24 or writing to:

INFORMATION FULFILLMENT
DEPT 6270
US POSTAL SERVICE
PO BOX 219014
KANSAS CITY MO 64121-9014

Philatelic Products

The philatelic products available for this stamp issue are as follows:

- Item 461075, Jamestown Stamp Folio (w/pane 20) — \$15.95.
- Item 461078, Commemorative Print w/pane — \$14.25.
- Item 461091, Ceremony Program — \$6.95.
- Item 461061, First Day Cover — \$0.79.
- Item 461064, Cancelled Full Pane — \$10.70.
- Item 461065, Digital Color Postmark FDC — \$1.50.
- Item 461099, Souvenir Sheet of 20 and Digital Color Postmark FDC — \$9.70.

Distribution: Item 461000 \$8.20 Settlement of Jamestown, Commemorative Sheet of 20 Stamps

Stamp distribution offices (SDOs) will receive approximately one half their standard automatic distribution quantity for a PSA sheet stamp. Distributions are rounded up to the nearest master carton size (2,000 commemorative sheets/40,000 stamps).

Initial Supply to Post Offices

SDOs will make a subsequent automatic distribution to Post Offices of one-half their standard automatic distribution quantities using PS Form 17, *Stamp Requisition/Stamp Return*. SDOs must not distribute this commemorative sheet to Post Offices before May 11, 2007.

Additional Supply

Post Offices requiring additional quantities of Item 461000 must requisition them from their designated SDO using PS Form 17. SDOs requiring additional commemorative sheets must order them from the appropriate accountable paper depository (APD) using PS Form 17.

For fulfilling supplemental orders from SDOs, the Memphis, New York, and Chicago APDs will each receive 120,000 additional commemorative sheets; the San Francisco APD will receive 100,000 additional commemorative sheets; and the Denver APD will receive 32,000 additional commemorative sheets.

Sales Policy

All Post Offices must acquire and maintain a supply of each new commemorative stamp as long as customer demand exists, until inventory is depleted, or until the stamp is officially withdrawn from sale. If supplies run low, Post Offices must reorder additional quantities using their normal ordering procedures. **The \$8.20 Settlement of Jamestown, Commemorative Sheet may not be split and the stamps may not be sold individually.**

Issue:	<i>Settlement of Jamestown</i>
Item Number:	461000
Denomination & Type of Issue:	41-cent Commemorative
Format:	Double-sided Commemorative Sheet of 20 (1 design)
Series:	N/A
Issue Date & City:	May 11, 2007, Jamestown, VA 23081
Designer:	Richard Sheaff, Scottsdale, AZ
Art Director:	Richard Sheaff, Scottsdale, AZ
Typographer:	Richard Sheaff, Scottsdale, AZ
Existing Art:	Griffith Baily Coale, (Deceased)
Selvage Art:	Richard Schlecht, Frederick, MD
Modeler:	Donald Woo
Manufacturing Process:	Offset, Microprinting "USPS"
Printer:	Banknote Corporation of America, Inc./SSP
Printed at:	Browns Summit, NC
Press Type:	Alprinta, 74
Stamps per Sheet:	20
Print Quantity:	60 million stamps
Paper Type:	Phosphored tagged, Block
Adhesive Type:	Pressure-sensitive
Processed at:	Unique Binders, Fredericksburg, VA
Colors:	Cyan, Magenta, Yellow, Black, PMS 308 (Blue)
Stamp Orientation/Shape:	Triangular
Image Area:	2.625 x 2.625 x 2.625 in./66.675 x 66.675 x 66.675 mm
Overall Size:	2.625 x 2.625 x 2.625 in./66.675 x 66.675 x 66.675 mm
Pane Size (w x h):	8.5 x 7.0 in./215.9 x 177.8 mm
Plate Size:	400 stamps per revolution
Plate Numbers:	N/A
Marginal Markings:	
Front Side With One Stamp	Header "JAMESTOWN" Descriptive paragraph about Jamestown Illustration of Jamestown
Back Side With Nineteen Stamps	© 2006 USPS Price "\$8.20" USPS logo

— Stamp Services,
Government Relations, 4-12-07

Stamp Announcement 07-08: Florida Panther



Copyright USPS 2007

The Postal Service™ will issue a 26-cent, definitive stamp, *Florida Panther*, on May 12, 2007, in Washington DC. The stamp designed by Carl T. Herrman of Carlsbad, California, goes on sale nationwide May 12, 2007.

The *Florida Panther* stamp will be issued in the following formats:

- Pressure-sensitive adhesive (PSA) pane of 20 (Item 104500).
- Water-activated gum (WAG) pane of 100 (Item 106700).
- PSA convertible booklet of 10 (Item 677400).
- PSA coil of 100 (Item 785500).

The stamp features a highly stylized illustration of a Florida panther (*Puma concolor coryi*). This large tawny cat is related to the mountain lion — also known as a cougar or puma. Most active between dusk and dawn, the Florida panther is capable of short but quick bursts of speed while pursuing prey. Its diet includes white-tailed deer, small mammals, and birds.

Nationally known illustrator Nancy Stahl of New York, New York, used a photograph of a Florida panther as the basis for her stamp art.

Issue:	<i>Florida Panther</i>
Item Number:	104500
Denomination & Type of Issue:	26-cent Definitive
Format:	Pane of 20 (1 design)
Series:	N/A
Issue Date & City:	April 12, 2007, Washington, DC 20066
Designer:	Carl T. Herrman, Carlsbad, CA
Art Director:	Carl T. Herrman, Carlsbad, CA
Typographer:	Carl T. Herrman, Carlsbad, CA
Artist:	Nancy Stahl, New York, NY
Modeler:	Joseph Sheeran
Manufacturing Process:	Offset/Microprinting "USPS"
Printer:	Ashton Potter (USA) Ltd. (APU)
Printed at:	Williamsville, NY
Press Type:	Stevens, Vari-size Security Press
Stamps per Pane:	20
Print Quantity:	200 million stamps
Paper Type:	Prephosphored, Type II
Adhesive Type:	Pressure-sensitive
Processed at:	Ashton Potter (USA) Ltd. (APU)
Colors:	Black, Cyan, Magenta, Yellow
Stamp Orientation:	Vertical
Image Area (w x h):	0.73 x 0.84 in./18.542 x 21.336 mm
Overall Size (w x h):	0.87 x 0.98 in./22.098 x 24.892 mm
Full Pane Size (w x h):	5.35 x 4.93 in./135.890 x 125.222 mm
Plate Size:	240 stamps per revolution
Plate Numbers:	"P" followed by four (4) single digits
Marginal Markings:	© 2007 USPS • Price • Plate position diagram • Plate numbers on four corners of pane • Barcodes on four corners on back of pane

How to Order First Day of Issue Postmark

Customers have 60 days to obtain the first day of issue postmark by mail. They may purchase new stamps at their local Post Office™, by telephone at 800-STAMP-24, or at The Postal Store® Web site at www.usps.com/shop. They should affix the stamps to envelopes of their choice, address the envelopes (to themselves or others), and place them in a larger envelope addressed to:

FLORIDA PANTHER STAMP
POSTMASTER
SPECIAL CANCELLATIONS
WASHINGTON DC 20066-9998

After applying the first day of issue postmark, the Postal Service will return the envelopes through the mail. There is no charge for the postmark. All orders must be postmarked by July 11, 2007.

How to Order First Day Covers

Stamp Fulfillment Services also offers first day covers for new stamp issues and Postal Service stationery items postmarked with the official first day of issue cancellation. Each item has an individual catalog number and is offered in the quarterly USA Philatelic catalog. Customers may

request a free catalog by calling 800-STAMP-24 or writing to:

INFORMATION FULFILLMENT
DEPT 6270
US POSTAL SERVICE
PO BOX 219014
KANSAS CITY MO 64121-9014

Philatelic Products

There four philatelic products available for this stamp issue:

- Item 785562, First Day Cover, \$0.90.
- Item 104562, First Day Cover, \$0.90.
- Item 677462, First Day Cover, \$0.90.
- Item 116762, First Day Cover, \$0.90.

Distribution: Item 104500, 26-cent Florida Panther, PSA Pane of 20

Initially, stamp distribution offices (SDOs) will receive approximately 200% of their standard automatic distribution quantity for a PSA sheet stamp. SDO distributions will begin May 8, 2007, and be completed May 17, 2007. Distributions are rounded up to the nearest master carton size (40,000 stamps).

Initial Supply to Post Offices

SDOs will make a subsequent automatic distribution to Post Offices of their full standard automatic distribution quantity for a PSA sheet stamp using PS Form 17, *Stamp Requisition/Stamp Return*. SDOs may distribute stamps to Post Offices immediately upon receipt, but not before May 4, 2007.

Additional Supply

Post Offices requiring additional stamps must requisition quantities of Item 104500 from their designated SDO using PS Form 17. SDOs requiring additional stamps must order them from the appropriate accountable paper depository (APD) using PS Form 17.

For fulfilling supplemental orders from SDOs, the Memphis, Chicago, New York, and San Francisco APDs will each receive 8,640,000 additional stamps; and the Denver APD will receive 2,880,000 additional stamps. The Kansas City Stamp Services Center will receive 8,640,000 additional stamps for fulfilling supplemental orders from APDs.

Additional quantities of this definitive stamp will also be made available to SDOs via subsequent automatic distributions, shipped directly from the supplier to the SDOs.

Issue:	<i>Florida Panther</i>
Item Number:	106700
Denomination & Type of Issue:	26-cent Definitive
Format:	Pane of 100 (1 design)
Series:	N/A
Issue Date & City:	April 12, 2007, Washington, DC 20066
Designer:	Carl T. Herrman, Carlsbad, CA
Art Director:	Carl T. Herrman, Carlsbad, CA
Typographer:	Carl T. Herrman, Carlsbad, CA
Artist:	Nancy Stahl, New York, NY
Modeler:	Joseph Sheeran
Manufacturing Process:	Offset/Microprinting "USPS"
Printer:	Ashton Potter (USA) Ltd. (APU)
Printed at:	Williamsville, NY
Press Type:	Heidelberg, Speedmaster
Stamps per Pane:	100
Print Quantity:	15 million stamps
Paper Type:	Prephosphored, Type II
Adhesive Type:	Water-Activated
Processed at:	Ashton Potter (USA) Ltd. (APU)
Colors:	Black, Cyan, Magenta, Yellow
Stamp Orientation:	Vertical
Image Area (w x h):	0.71 x 0.82 in./18.034 x 20.828 mm
Overall Size (w x h):	0.84 x 0.99 in./21.336 x 25.146 mm
Full Pane Size (w x h):	9.00 x 10.18 x in./228.60 x 258.572 mm
Plate Size:	400 stamps per revolution
Plate Numbers:	"P" followed by four (4) single digits
Marginal Markings:	© 2007 USPS • Plate position diagrams (4 positions) • Price • Plate numbers • Barcode "106700"

Distribution: Item 106700, 26-cent Florida Panther, WAG Pane of 100

The 26-cent *Florida Panther* definitive stamp in water-activated gum panes of 100 will not be automatically distributed to SDOs. Automatic distributions will be made to APDs only. SDOs requiring quantities of Item 106700 must order them from the appropriate APD using a separate PS Form 17. SDOs ordering this item from APDs, need not order in master carton size quantities. SDOs should only order according to immediate customer demand (10,000 stamps per pad is the minimum order from the APD).

Initial Supply to Post Offices

SDOs will not make a subsequent automatic distribution to Post Offices. Post Offices requiring quantities of Item 106700 must order them from their designated SDO using a separate PS Form 17. SDOs must not distribute stamps to Post Offices before May 4, 2007.

Additional Supply

Post Offices requiring additional stamps must requisition quantities of Item 106700 from their designated SDO using PS Form 17. SDOs requiring additional stamps must order them from the appropriate APD using PS Form 17.

Distribution: Item 677400, \$2.60 Florida Panther, PSA Convertible Booklet of 10

Initially, SDOs will receive approximately 25 percent of their standard automatic distribution quantity for a PSA booklet. SDO distributions will begin May 14, 2007, and be completed June 13, 2007. Distributions are rounded up to nearest master carton size (4,000 booklets).

Initial Supply to Post Offices

SDOs will make a subsequent automatic distribution to Post Offices for one-fourth their standard automatic distribution quantity for a PSA booklet using PS Form 17. SDOs may distribute stamps to Post Offices immediately upon receipt, but not before May 4, 2007.

Additional Supply

Post Offices requiring additional booklets must requisition quantities of Item 677400 from their designated SDO using PS Form 17. SDOs requiring additional booklets must order them from the appropriate APD using PS Form 17.

For fulfilling supplemental orders from SDOs, the San Francisco, Chicago, Memphis, and New York APDs will each receive 1,120,000 additional booklets; and the Denver APD will receive 560,000 additional booklets. The Kansas City Stamp Services Center will receive 2,800,000 additional booklets for fulfilling supplemental orders from APDs.

Additional quantities of this definitive stamp booklet will also be made available to SDOs via subsequent automatic distributions, shipped directly from the supplier to the SDOs.

Distribution: Item 785500, \$24.00 Florida Panther, PSA Coil of 100

All SDOs will receive automatic distributions of \$24.00 *Florida Panther*, PSA coil of 100. Distributions will be in multiple waves. Wave 1 shipments, which began April 10, 2007, will be completed April 19, 2007. Wave 2 shipments, which begin April 24, 2007, will be completed by May 10, 2007. Wave 3 shipments, which will begin June 19, 2007, will be completed by July 19, 2007. Distributions are rounded up to nearest master carton size (800 coils).

Initial Supply for Post Offices

SDOs will not make a subsequent automatic distribution to Post Offices. All Post Offices requiring quantities of Item 785500 must order them from their designated SDO using a separate PS Form 17. SDOs must not distribute coils to Post Offices before May 4, 2007.

Additional Supply

Post Offices requiring additional coils must requisition quantities of Item 785500 from their designated SDO using PS Form 17. SDOs requiring additional coils must order them from the appropriate APD using PS Form 17.

Issue:	<i>Florida Panther</i>
Item Number:	677400
Denomination & Type of Issue:	26-cent Definitive
Format:	Double-sided Convertible Booklet of 10 (1 design)
Series:	N/A
Issue Date & City:	April 12, 2007, Washington, DC 20066
Designer:	Carl T. Herrman, Carlsbad, CA
Art Director:	Carl T. Herrman, Carlsbad, CA
Typographer:	Carl T. Herrman, Carlsbad, CA
Artist:	Nancy Stahl, New York, NY
Modeler:	Avery Dennison, SPD
Manufacturing Process:	Gravure
Engraver:	WRE/ColorTech
Printer:	Avery Dennison, (AVR)
Printed at:	AVR, Clinton, SC
Press Type:	Dia Nippon Kiko (DNK)
Stamps per booklet:	10
Print Quantity:	246 million stamps
Paper Type:	Prephosphored, type II
Adhesive Type:	Pressure-sensitive
Processed at:	AVR, Clinton, SC
Stamp Orientation:	Vertical
Image Area (w x h):	0.73 x 0.84 in./18.542 x 21.336 mm
Overall Size (w x h):	0.87 x 0.98 in./22.098 x 24.892 mm
Booklet Size:	1.74 x 6.5 in./44.196 x 165.1
Colors:	Yellow, Magenta, Cyan, Black, PMS 547 (Blue)
Plate Size:	500 stamps per revolution
Plate Numbers:	"V" followed by five (5) single digits
Marginal Markings:	
Stamp Side:	© 2007 USPS • USPS Logo • Plate numbers
Cover Side:	Header "FLORIDA PANTHER" • Barcode "677400" • "Ten 26-c Self-adhesive Stamps \$2.60" • Promotional paragraph

Following the second automatic distribution to SDOs, the New York, Chicago, San Francisco, and Memphis APDs will each receive 57,600 additional coils; and the Denver APD will receive 19,200 additional coils for fulfilling supplemental orders from the SDOs.

Following the third automatic distribution to SDOs, the New York, Chicago, San Francisco, and Memphis APDs will each receive 115,200 additional coils; and the Denver APD will receive 38,400 additional coils for fulfilling supplemental orders from the SDOs.

Also following the third distribution, the Kansas City Stamp Services Center will receive 384,000 additional coils for fulfilling supplemental orders from APDs.

Additional quantities of this definitive stamp coil will also be made available to SDOs via subsequent automatic distributions, shipped directly from the supplier to the SDOs.

Issue:	<i>Florida Panther</i>
Item Number:	785500
Denomination & Type of Issue:	26-cent Definitive
Format:	Coil of 100 (1 design)
Series:	N/A
Issue Date & City:	May 12, 2007, Washington, DC 20066
Designer:	Carl T. Herrman, Carlsbad, CA
Art Director:	Carl T. Herrman, Carlsbad, CA
Typographer:	Carl T. Herrman, Carlsbad, CA
Artist:	Nancy Stahl, New York, NY
Modeler:	Donald Woo
Manufacturing Process:	Offset/Microprinting "USPS"
Engraver:	N/A
Printer:	Banknote Corporation of America, Inc./SSP
Printed at:	Browns Summit, NC
Press Type:	Alprinta, 74
Stamps per Coil:	100
Print Quantity:	1 billion stamps
Paper Type:	Prephosphored, Type II
Adhesive Type:	Pressure-sensitive
Processed at:	Unique Binders, Fredericksburg, VA
Stamp Orientation:	Vertical
Image Area (w x h):	0.72 x 0.81 in./18.28 x 20.57 mm
Overall Size (w x h):	0.87 x 0.96 in./22.10 x 24.38 mm
Colors:	Cyan, Magenta, Yellow, Black
Full Pane Size (w x h):	N/A
Plate Size:	775 stamps per revolution
Plate Numbers:	"S" followed by four (4) single digits
Marginal Markings:	Plate block numbers every 31 stamps

— Stamp Services,
Government Relations, 4-12-07

Stamp Announcement 07-09: Horses Stamped Envelope

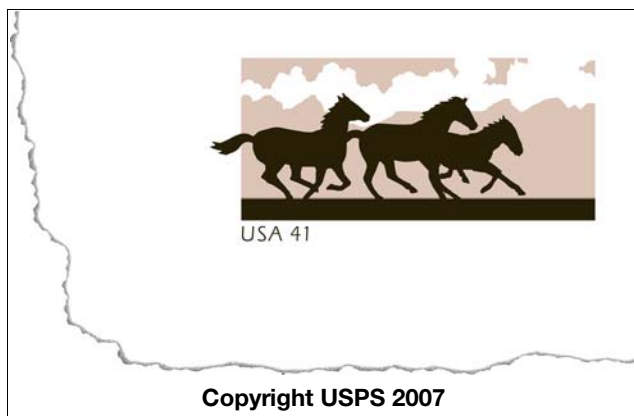

Copyright USPS 2007

The Postal Service™ will issue a 41-cent *Horses* stamped envelope on May 12, 2007, in Washington, DC. The envelope, designed by Tom Engeman of Brunswick, Maryland, also goes on sale nationwide May 12, 2007.

The First-Class *Horses* stamped envelope features an imprinted stamp depicting three galloping horses silhouetted against a flat backdrop of stylized mountains under a cloud-dappled sky. The image of the horse is intended to represent the theme of American freedom.

The *Horses* stamped envelope will be issued in the following formats:

- #10 regular envelope (Item 212300).
- #10 window envelope (Item 212400).
- #9 security envelope (Item 212500).
- #9 security window envelope (Item 212600).
- #6 3/4 regular envelope (Item 262300).
- #6 3/4 window envelope (Item 262400).

How to Order First Day of Issue Postmark

Customers have 60 days to obtain the first day of issue postmark by mail. They may purchase new stamped envelopes at their local Post Office™, by telephone at 800-STAMP-24, or at The Postal Store® Web site at www.usps.com/shop. They should address the envelopes (to themselves or others), and place them in a larger envelope addressed to:

HORSES STAMPED ENVELOPE
POSTMASTER
SPECIAL CANCELLATIONS
PO BOX 92282
WASHINGTON DC 20066-9998

After applying the first day of issue postmark, the Postal Service will return the envelopes through the mail. There is no charge for the postmark. All orders must be postmarked by July 11, 2007.

Issue:	<i>Horses</i>
Item Number:	212300
Denomination & Type of Issue:	41-cent Stamped Envelope
Format:	#10 Regular Envelope
Series:	<i>American Scenes</i>
Issue Date & City:	May 12, 2007, Washington, DC 20066
Engraver:	N/A
Designer:	Tom Engeman, Brunswick, MD
Art Director:	Carl T. Herrman, Carlsbad, CA
Typographer:	Carl T. Herrman, Carlsbad, CA
Artist:	Tom Engeman, Brunswick, MD
Modeler:	Joseph Dumm
Manufacturing Process:	Flexo, Phosphor Tagging
Printer:	MeadWestvaco
Printed at:	MeadWestvaco, Williamsburg, PA
Press Type:	VH-1
Stamps per Pane/Sheet:	N/A
Print Quantity:	Initial supply 52.787 million envelopes
Paper Type:	24lb Eagle Postal Envelope
Adhesive Type:	Water-activated
Processed at:	MeadWestvaco, Williamsburg, PA
Colors:	Black, PMS 4745 (Tan)
Envelope Orientation:	Horizontal
Envelope Size (w x h):	9.50 x 4.125 in./241.30 x 104.77 mm
Image Size (w x h):	2.25 x 1.063 in./57.15 x 27.00 mm
Marginal Markings:	© USPS 2007 • Recycle logo followed by "THIS ENVELOPE IS RECYCLABLE AND MADE WITH 30% POST-CONSUMER CONTENT."

How to Order First Day Covers

Stamp Fulfillment Services also offers first day covers for new stamp issues and Postal Service stationery items postmarked with the official first day of issue cancellation. Each item has an individual catalog number and is offered in the quarterly *USA Philatelic* catalog. Customers may request a free catalog by calling 800-STAMP-24 or writing to:

INFORMATION FULFILLMENT
DEPT 6270
US POSTAL SERVICE
PO BOX 219014
KANSAS CITY MO 64121-9014

Philatelic Products

There are six philatelic products available for this stamp issue:

- Item 212361, #10 regular w/cancellation, \$0.60.
- Item 212461, #10 window w/cancellation, \$0.60.
- Item 21256, #9 security w/cancellation, \$0.60.
- Item 212661, #9 security window w/cancellation, \$0.60.
- Item 262361, #6 3/4 regular w/cancellation, \$0.60.
- Item 262461, #6 3/4 window w/cancellation, \$0.60.

Distribution: 41-cent Horses Stamped Envelopes

All stamp distribution offices (SDOs) will receive automatic distributions of the following 41-cent Horses stamped envelope items: 212300, 212400, 212500, 212600, 262300, and 262400. Stamped envelope items will be automatically distributed to SDOs in two waves.

The initial automatic distribution of all formats began March 19, 2007, and will be completed April 13, 2007.

The second automatic distribution of items 212300 and 262300 only begins April 16, 2007, and will be completed May 11, 2007.

Initial Supply to Post Offices

Post Offices will not receive an automatic distribution of these stamped envelopes, but should order sufficient quantities of those formats that are required to meet the initial customer demand. Post Offices must order these stamped envelopes from their designated SDO using a separate PS Form 17, Stamp Requisition/Stamp Return. SDOs must not distribute stamped envelopes to Post Offices before May 4, 2007.

Additional Supply

Post Offices requiring additional stamped envelopes must requisition them from their designated SDO using PS Form 17.

SDOs requiring additional quantities of stamped envelope items 212300, 212400, 212500, 212600, 262300, and 262400 must submit PS Form 3205, *Requisition for Plain Stamped Envelopes*, to Stamp Fulfillment Services.

Issue:	Horses
Item Number:	212400
Denomination & Type of Issue:	41-cent Stamped Envelope
Format:	#10 Window Envelope
Series:	American Scenes
Issue Date & City:	May 12, 2007, Washington, DC 20066
Engraver:	N/A
Designer:	Tom Engeman, Brunswick, MD
Art Director:	Carl T. Herrman, Carlsbad, CA
Typographer:	Carl T. Herrman, Carlsbad, CA
Artist:	Tom Engeman, Brunswick, MD
Modeler:	Joseph Dumm
Manufacturing Process:	Flexo, Phosphor Tagging
Printer:	MeadWestvaco
Printed at:	MeadWestvaco, Williamsburg, PA
Press Type:	VH-1
Stamps per Pane/Sheet:	N/A
Print Quantity:	Initial supply 10.850 million envelopes
Paper Type:	24lb Eagle Postal Envelope
Adhesive Type:	Water-Activated
Processed at:	MeadWestvaco, Williamsburg, PA
Colors:	Black, PMS 4745 (Tan)
Envelope Orientation:	Horizontal
Envelope Size (w x h):	9.50 x 4.125 in./241.30 x 104.77 mm
Image Size (w x h):	2.25 x 1.063 in./57.15 x 27.00 mm
Marginal Markings:	© USPS 2007 • Recycle logo followed by "THIS ENVELOPE IS RECYCLABLE AND MADE WITH 30% POST-CONSUMER CONTENT"

Issue:	Horses
Item Number:	212500
Denomination & Type of Issue:	41-cent envelope
Format:	#9 Security Envelope
Series:	American Scenes
Issue Date & City:	May 12, 2007, Washington, DC 20066
Designer:	Tom Engeman, Brunswick, MD
Art Director:	Carl T. Herrman, Carlsbad, CA
Typographer:	Carl T. Herrman, Carlsbad, CA
Artist:	Tom Engeman, Brunswick, MD
Modeler:	Joseph Dumm
Manufacturing Process:	Flexo, Phosphor Tagging
Printer:	MeadWestvaco
Printed at:	MeadWestvaco, Williamsburg, PA
Press Type:	VH-1
Stamps per Pane/Sheet:	N/A
Print Quantity:	Initial supply 960,000 envelopes
Paper Type:	24lb Eagle Postal Envelope
Adhesive Type:	Water-activated
Processed at:	MeadWestvaco, Williamsburg, PA
Colors:	Black, PMS 4745 (Tan)
Envelope Orientation:	Horizontal
Envelope Size (w x h):	8.875 x 3.875 in./225.42 x 98.42 mm
Image Size (w x h):	2.25 x 1.063 in./57.15 x 27.00 mm
Marginal Markings:	© USPS 2007 • Recycle logo followed by "THIS ENVELOPE IS RECYCLABLE AND MADE WITH 30% POST-CONSUMER CONTENT"

Issue: *Horses*
 Item Number: 212600
 Denomination & Type of Issue: 41-cent envelope
 Format: #9 Security Window Envelope
 Series: *American Scenes*
 Issue Date & City: May 12, 2007, Washington, DC 20066
 Designer: Tom Engeman, Brunswick, MD
 Art Director: Carl T. Herrman, Carlsbad, CA
 Typographer: Carl T. Herrman, Carlsbad, CA
 Artist: Tom Engeman, Brunswick, MD
 Modeler: Joseph Dumm
 Manufacturing Process: Flexo, Phosphor Tagging
 Printer: MeadWestvaco
 Printed at: MeadWestvaco, Williamsburg, PA
 Press Type: VH-1
 Stamps per Pane/Sheet: N/A
 Print Quantity: Initial supply 440,000 envelopes
 Paper Type: 24lb Eagle Postal Envelope
 Adhesive Type: Water-Activated
 Processed at: MeadWestvaco, Williamsburg, PA
 Colors: Black, PMS 4745 (Tan)
 Envelope Orientation: Horizontal
 Envelope Size (w x h): 8.875 x 3.875in./225.42 x 98.42 mm
 Image Size (w x h): 2.25 x 1.063 in./57.15 x 27.00 mm
 Marginal Markings: © USPS 2007 • Recycle logo followed by "THIS ENVELOPE IS RECYCLABLE AND MADE WITH 30% POST-CONSUMER CONTENT"

Issue: *Horses*
 Item Number: 262400
 Denomination & Type of Issue: 41-cent envelope
 Format: #6-3/4 Window Envelope
 Series: *American Scenes*
 Issue Date & City: May 12, 2007, Washington, DC 20066
 Designer: Tom Engeman, Brunswick, MD
 Art Director: Carl T. Herrman, Carlsbad, CA
 Typographer: Carl T. Herrman, Carlsbad, CA
 Artist: Tom Engeman, Brunswick, MD
 Modeler: Joseph Dumm
 Manufacturing Process: Flexo, Phosphor Tagging
 Printer: MeadWestvaco
 Printed at: MeadWestvaco, Williamsburg, PA
 Press Type: VH-1
 Stamps per Pane/Sheet: N/A
 Print Quantity: Initial supply 3.880 million envelopes
 Paper Type: 24lb Eagle Postal Envelope
 Adhesive Type: Water-activated
 Processed at: MeadWestvaco, Williamsburg, PA
 Colors: Black, PMS 4745 (Tan)
 Envelope Orientation: Horizontal
 Envelope Size (w x h): 6.50 x 3.625 in./165.10 x 92.08 mm
 Image Size (w x h): 2.25 x 1.063 in./57.15 x 27.00 mm
 Marginal Markings: © USPS 2007 • Recycle logo followed by "THIS ENVELOPE IS RECYCLABLE AND MADE WITH 30% POST-CONSUMER CONTENT"

Issue: *Horses*
 Item Number: 262300
 Denomination & Type of Issue: 41-cent envelope
 Format: #6-3/4 Regular Envelope
 Series: *American Scenes*
 Issue Date & City: May 12, 2007, Washington, DC 20066
 Designer: Tom Engeman, Brunswick, MD
 Art Director: Carl T. Herrman, Carlsbad, CA
 Typographer: Carl T. Herrman, Carlsbad, CA
 Artist: Tom Engeman, Brunswick, MD
 Modeler: Joseph Dumm
 Manufacturing Process: Flexo, Phosphor Tagging
 Printer: MeadWestvaco
 Printed at: MeadWestvaco, Williamsburg, PA
 Press Type: VH-1
 Stamps per Pane/Sheet: N/A
 Print Quantity: Initial supply 15.655 million envelopes
 Paper Type: 24lb Eagle Postal Envelope
 Adhesive Type: Water-Activated
 Processed at: MeadWestvaco, Williamsburg, PA
 Colors: Black, PMS 4745 (Tan)
 Envelope Orientation: Horizontal
 Envelope Size (w x h): 6.50 x 3.625in./165.10 x 92.08 mm
 Image Size (w x h): 2.25 x 1.063 in./57.15 x 27.00 mm
 Marginal Markings: © USPS 2007 • Recycle logo followed by "THIS ENVELOPE IS RECYCLABLE AND MADE WITH 30% POST-CONSUMER CONTENT"

— Stamp Services,
 Government Relations, 4-12-07

Stamp Announcement 07-10: Official Mail Definitive Stamped Envelope

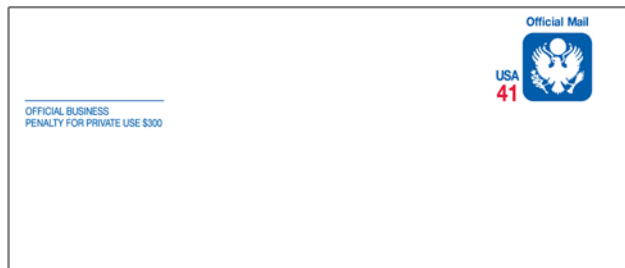

Copyright 1988 USPS

The Postal Service™ will issue a 41-cent *Official Mail* definitive stamp in a #10 stamped envelope (Item 212700), on May 12, 2007, in Washington, DC. The stamp designed by Bradbury Thompson, also goes on sale nationwide May 12, 2007.

How to Order First Day of Issue Postmark

Customers have 60 days to obtain the first day of issue postmark by mail. They may purchase new stamped envelopes only from Stamp Fulfillment Services (SFS) by mail order or by telephoning 800-STAMP-24. They should address the envelopes (to themselves or others), and place them in a larger envelope addressed to:

OFFICIAL MAIL DEFINITIVE STAMPED ENVELOPE
POSTMASTER
SPECIAL CANCELLATIONS
PO BOX 92282
WASHINGTON DC 20066-9998

After applying the first day of issue postmark, the Postal Service will return the envelopes through the mail. There is no charge for the postmark. All orders must be postmarked by July 11, 2007.

How to Order First Day Covers

SFS also offers first day covers for new stamp issues and Postal Service stationery items postmarked with the official first day of issue cancellation. Each item has an individual catalog number and is offered in the quarterly *USA Philatelic* catalog. Customers may request a free catalog by calling 800-STAMP-24 or writing to:

INFORMATION FULFILLMENT
DEPT 6270
US POSTAL SERVICE
PO BOX 219014
KANSAS CITY MO 64121-9014

Philatelic Products

There is one philatelic product available for this stamp issue: Item 212761, \$0.60, First Day Cover.

Issue:	<i>Official Mail</i>
Item Number:	212700
Denomination & Type of Issue:	41-cent Stamped Envelope
Format:	#10 Regular Envelope
Series:	N/A
Issue Date & City:	May 12, 2007, Washington, DC 20066
Designer:	Bradbury Thompson
Engraver:	N/A
Art Director:	Joe Brockert, USPS
Typographer:	Bradbury Thompson
Modeler:	Joseph Dumm
Manufacturing Process:	Flexographic
Printer:	MeadWestvaco
Printed at:	MeadWestvaco, Williamsburg, PA
Press Type:	VH-1
Print Quantity:	Initial Supply 100,000 Envelopes
Paper Type:	Recycled White 30% Post Consumer
Gum Type:	Water-activated
Processed at:	MeadWestvaco, Williamsburg, PA
Colors:	PMS 193 (Red), PMS 293 (Blue)
Envelope Orientation:	Horizontal
Envelope Size (w x h):	9.50 x 4.125 in./241.30 x 104.77 mm
Image Size (w x h):	1.125 x 1.375 in./28.58 x 35.26 mm
Marginal Markings:	© USPS 1988 • Recycle logo followed by "THIS ENVELOPE IS RECYCLABLE AND MADE WITH 30% POST-CONSUMER CONTENT" • "OFFICIAL BUSINESS PENALTY FOR PRIVATE USE \$300"

Distribution: 41-cent Official (Penalty) Mail Stamped Envelope, #10 Regular, Item 212700

Only the Chicago, Illinois, accountable paper depository (APD), which is the sole distribution unit designated to accept penalty mail requisitions from authorized government agencies, will receive an automatic distribution of Item 212700. Only the Chicago APD may distribute the new official mail envelope to authorized government agencies that submit PS Form 17-G, *Penalty Mail Stamp Requisition*. These envelopes must not distribute to government agencies before May 11, 2006.

Initial Supply to Post Offices

This official mail envelope **will not** be made available at regular retail windows for customer sale. Authorized government agencies must submit PS Form 17-G to the Chicago APD for Penalty Mail envelope fulfillment.

Philatelic Requirement

The official mail envelope will not be made available to philatelic centers for customer sale. Only SFS will offer this stamp for sale to collectors via mail order from *USA Philatelic* catalog.

Additional Supply

For additional quantities of Item 212700, the Chicago APD must submit PS Form 3205, *Requisition for Plain Stamped Envelopes*, to SFS.

Ordering Printed Official Mail Stamped Envelopes

Authorized government agencies may order Item 212700, with a return address preprinted on the envelope. To order these envelopes, authorized government agencies must complete PS Form 17-J, *Penalty Mail Printed Stamp Envelope Order*. PS Form 17-J can be obtained

from the government agency's mail manager. Carefully follow the instructions on PS Form 17-J and send the completed order to:

PERSONALIZED ENVELOPE PROGRAM
STAMP FULFILLMENT SERVICES
US POSTAL SERVICE
PO BOX 219178
KANSAS CITY MO 64121-7106

— Stamp Services,
Government Relations, 4-12-07

Stamp Announcement 07-11: Pineapple Stamped Cards

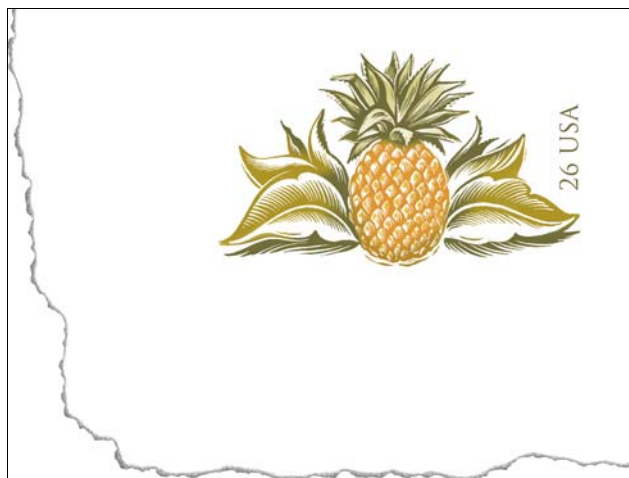

Copyright USPS 2007

The Postal Service™ will issue a 26-cent *Pineapple* stamped card design on May 12, 2007, in Washington, DC. The card, designed by Ethel Kessler of Bethesda, Maryland, also goes on sale nationwide May 12, 2007.

Artist Cathie Bleck of Cleveland Heights, Ohio, created the pineapple artwork with black ink on white scratchboard, a board with a thin coat of white clay on its surface. The white in the design is the result of scraping away a portion of the black ink using a razor-sharp tool. Bleck describes the process as similar to woodblock printing.

The *Pineapple* stamped card will be issued in the following formats:

- Item 224700, single-cut cards.
- Item 224800, double-cut reply cards.
- Item 224900, sheet of 40 cards.
- Item 225000, five-card banded vending.

Issue:	<i>Pineapple</i>
Item Number:	224700
Denomination & Type of Issue:	26-cent Stamped Card
Format:	Single Cut Cards
Series:	<i>American Scenes</i>
Issue Date & City:	May 12, 2007, Washington, DC 20066
Designer:	Ethel Kessler, Bethesda, MD
Art Director:	Ethel Kessler, Bethesda, MD
Typographer:	Ethel Kessler, Bethesda, MD
Artist:	Cathie Bleck, Cleveland Heights, OH
Modeler:	Joseph Sheeran
Manufacturing Process:	Offset
Printer:	Ashton Potter (USA) Ltd. (APU) Williamsville, NY
Printed at:	Williamsville, NY
Press Type:	Mueller Martini, A76
Print Quantity:	48,865,000 stamped cards
Paper Type:	Nonphosphored Type III, Block tagged
Adhesive Type:	N/A
Processed at:	Ashton Potter (USA) Ltd. (APU)
Colors:	Black, Cyan, Magenta, Yellow
Image Orientation:	Horizontal
Image Area (w x h):	2.125 x 1.25 in./53.975 x 31.75 mm
Card Size (w x h):	5.5 x 3.5 in./139.70 x 88.90 mm
Full Pane Size (w x h):	N/A
Plate Size:	28 cards per revolution
Plate Numbers:	N/A
Marginal Markings:	© 2007 USPS • Recycled logo followed by "recycled"

How to Order First Day of Issue Postmark

Customers have 60 days to obtain the first day of issue postmark by mail. They may purchase new stamped cards at their local Post Office™, by telephone at 800-STAMP-24, or at The Postal Store® Web site at www.usps.com/shop. They should address the cards (to themselves or others), and place them in a larger envelope addressed to:

PINEAPPLE STAMPED CARDS
POSTMASTER
SPECIAL CANCELLATIONS
PO BOX 92282
WASHINGTON DC 20066-9998

After applying the first day of issue postmark, the Postal Service will return the cards through the mail. There is no charge for the postmark. All orders must be postmarked by July 11, 2007.

How to Order First Day Covers

Stamp Fulfillment Services also offers first day covers for new stamp issues and Postal Service stationery items postmarked with the official first day of issue cancellation. Each item has an individual catalog number and is offered in the quarterly *USA Philatelic* catalog. Customers may request a free catalog by calling 800-STAMP-24 or writing to:

INFORMATION FULFILLMENT
DEPT 6270
US POSTAL SERVICE
PO BOX 219014
KANSAS CITY MO 64121-9014

Philatelic Products

There is one philatelic product available for this stamp issue: Item 224761, stamped card w/first day cancellation, \$0.38.

Distribution: 26-cent Pineapple Stamped Cards

All stamp distribution offices (SDOs) will receive automatic distributions of the following 26-cent *Pineapple* stamped card items: 224700, 24800, 224900, and 225000 (for vending use only). Stamped card items will be automatically distributed to SDOs in two waves.

The initial automatic distribution of all formats begins April 17, 2007, and will be completed May 9, 2007.

The second automatic distribution of all formats, begins May 15, 2007, and will be completed June 17, 2007.

Initial Supply to Post Offices

Post Offices **will not** receive an automatic distribution of these stamped cards, but should order sufficient quantities of those formats which are required to meet initial customer demand. Post Offices must order these stamped cards from their designated SDO using a separate PS Form 17, *Stamp Requisition/Stamp Return*. SDOs must not distribute stamped cards to Post Offices before May 4, 2007.

Additional Supply

Post Offices requiring additional stamped cards must requisition them from their designated SDO using PS Form 17.

SDOs requiring additional quantities of stamped card items 224700, 224800, 224900, and 225000 (for vending use only) must go online to the SDO Stamped Card Fulfillment Site to place the order: (1) launch Internet Explorer and (2) type in the address bar: ashtonpotter.myprintdesk.com/uspostalservice.

Issue:	<i>Pineapple</i>
Item Number:	224800
Denomination & Type of Issue:	26-cent Stamped Card
Format:	Double Cut Reply Cards
Series:	<i>American Scenes</i>
Issue Date & City:	May 12, 2007, Washington, DC 20066
Designer:	Ethel Kessler, Bethesda, MD
Art Director:	Ethel Kessler, Bethesda, MD
Typographer:	Ethel Kessler, Bethesda, MD
Artist:	Cathie Bleck, Cleveland Heights, OH
Modeler:	Joseph Sheeran
Manufacturing Process:	Offset
Printer:	Ashton Potter (USA) Ltd. (APU)
Printed at:	Williamsville, NY
Press Type:	Mueller Martini, A76
Print Quantity:	2,426,000 stamped cards
Paper Type:	Nonphosphored Type III, Block tagged
Adhesive Type:	N/A
Colors:	Black, Cyan, Magenta, Yellow
Image Orientation:	Horizontal
Image Area (w x h):	2.125 x 1.25 in./53.975 x 31.75 mm
Card Size (w x h):	5.5 x 7.0 in./139.70 x 177.80 mm
Full Pane Size (w x h):	N/A
Plate Size:	12 cards per revolution
Plate Numbers:	N/A
Marginal Markings:	© 2007 USPS • Recycled logo followed by "recycled"

Issue: *Pineapple*
Item Number: 224900
Denomination & Type of Issue: 26-cent Stamped Card
Format: Sheet of 40 Cards
Series: *American Scenes*
Issue Date & City: May 12, 2007,
Washington, DC 20066
Designer: Ethel Kessler, Bethesda, MD
Art Director: Ethel Kessler, Bethesda, MD
Typographer: Ethel Kessler, Bethesda, MD
Artist: Cathie Bleck,
Cleveland Heights, OH
Modeler: Joseph Sheeran
Manufacturing Process: Offset
Printer: Ashton Potter (USA) Ltd. (APU)
Printed at: Sterling Sommer, Tonawanda NY
Press Type: Mueller Martini, A76
Print Quantity: 48,865,000 stamped cards
Paper Type: Nonphosphored Type III, Block
tagged
Manufacturing Process: Offset
Printer: Ashton Potter (USA Ltd. (APU)
Printed at: Williamsville, NY
Press Type: Heidelberg, Speedmaster
Print Quantity: 7,420,000 stamped cards
Paper Type: Nonphosphored Type III, Blocked
tagged
Adhesive Type: N/A
Processed at: GPO, Washington, DC
Colors: Black, Cyan, Magenta, Yellow
Image Orientation: Horizontal
Image Area (w x h): 2.125 x 1.25 in./53.975 x 31.75 mm
Card Size (w x h): 5.5 x 3.5 in./139.70 x 88.90 mm
Full Pane Size (w x h): N/A
Plate Size: 40 cards per revolution
Plate Numbers: N/A
Marginal Markings: © 2007 USPS • Recycled logo
followed by "recycled"
Catalog Item Number(s): N/A

Issue: *Pineapple*
Item Number: 225000
Denomination & Type of Issue: 26-cent Stamped Card
Format: 5-card Banded Vending
Series: *American Scenes*
Issue Date & City: May 12, 2007,
Washington, DC 20066
Designer: Ethel Kessler, Bethesda, MD
Art Director: Ethel Kessler, Bethesda, MD
Typographer: Ethel Kessler, Bethesda, MD
Artist: Cathie Bleck,
Cleveland Heights, OH
Modeler: Joseph Sheeran
Manufacturing Process: Offset
Printer: Ashton Potter (USA) Ltd. (APU)
Printed at: Williamsville, NY
Press Type: Mueller Martini, A76
Print Quantity: 2,626,000 stamped cards
Paper Type: Nonphosphored Type III, Block
tagged
Adhesive Type: N/A
Colors: Black, Cyan, Magenta, Yellow
Image Orientation: Horizontal
Image Area (w x h): 2.125 x 1.25 in./53.975 x 31.75 mm
Card Size (w x h): 5.5 x 3.5 in./139.70 x 88.90 mm
Full Pane Size (w x h): N/A
Plate Size: 28 cards per revolution
Plate Numbers: N/A
Marginal Markings: © 2007 USPS • Recycled logo
followed by "recycled"

— Stamp Services,
Government Relations, 4-12-07

Stamp Announcement 07-12: American Flag (2007) Stamp



Copyright 2007 USPS

In addition to the previously announced formats of the nondenominated definitive *American Flag (2007)* stamp that will be issued on April 12, 2007, the Postal Service™ will issue two additional formats of the stamp on that date in Washington, DC. The stamp designed by Richard Sheaff of Scottsdale, Arizona, goes on sale nationwide on April 12, 2007.

The *American Flag (2007)* stamp will be issued in the following additional nondenominated formats:

- Water-activated gum (WAG) coil of 100 (Item 785200).
- WAG coil of 10,000 (Item 785300).

How to Order First Day of Issue Postmark

Customers have 60 days to obtain the first day of issue postmark by mail. They may purchase new stamps at their local Post Office™, by telephone at 800-STAMP-24, or at The Postal Store® Web site at www.usps.com/shop. They should affix the stamps to envelopes of their choice, address the envelopes (to themselves or others), and place them in a larger envelope addressed to:

AMERICAN FLAG 2007 STAMP
POSTMASTER
SPECIAL CANCELLATIONS
PO BOX 92282
WASHINGTON DC 20090-9998

After applying the first day of issue postmark, the Postal Service will return the envelopes through the mail. There is no charge for the postmark. All orders must be postmarked by June 13, 2007.

Issue:	<i>American Flag (2007)</i>
Item Number:	785200
Denomination & Type of Issue:	Nondenominated Definitive
Format:	Coil of 100 (1 design)
Series:	N/A
Issue Date & City:	April 12, 2007, Washington, DC 20066
Designer:	Richard Sheaff, Scottsdale, AZ
Art Director:	Richard Sheaff, Scottsdale, AZ
Typographer:	Richard Sheaff, Scottsdale, AZ
Series:	N/A
Modeler:	Donald H. Woo
Manufacturing Process:	Offset/Microprinting "USPS"
Engraver:	N/A
Printer:	Banknote Corporation of America, Inc./SSP
Printed at:	Browns Summit, NC
Press Type:	Alprinta, 74
Stamps per coil:	100
Print Quantity:	15 million stamps
Paper Type:	Prephosphored, Type II
Adhesive Type:	Water-activated
Processed at:	Unique Binders, Fredericksburg, VA
Colors:	Black, PMS 468 (Beige), PMS 280 (Blue), PMS 193 (Red)
Stamp Orientation:	Vertical
Image Area (w x h):	0.72 x 0.81 in./18.28 x 20.57 mm
Overall Size (w x h):	0.87 x 0.96 in./22.09 x 24.38 mm
Full Pane Size (w x h):	N/A
Plate Size:	775 stamps per revolution
Plate Numbers:	"S" followed by four (4) single digits, every 31 stamps
Marginal Markings:	N/A

How to Order First Day Covers

Stamp Fulfillment Services also offers first day covers for new stamp issues and Postal Service stationery items postmarked with the official first day of issue cancellation. Each item has an individual catalog number and is offered in the quarterly *USA Philatelic* catalog. Customers may request a free catalog by calling 800-STAMP-24 or writing to:

INFORMATION FULFILLMENT
DEPT 6270
US POSTAL SERVICE
PO BOX 219014
KANSAS CITY MO 64121-9014

Philatelic Products

There are two philatelic products available for this stamp issue:

- Item 785261, First Day Cover, \$0.79.
- Item 785361, First Day Cover, \$0.79.

Distribution: Item 785200 Nondenominated (\$41.00 Value) American Flag, WAG Coil of 100

The 41-cent *American Flag (2007)* definitive stamp in WAG coils of 100 will not be automatically distributed to

stamp distribution offices (SDOs). Automatic distributions will be made to accountable paper depositories (APDs) only. SDOs requiring quantities of Item 785200 must order them from the appropriate APD using a separate PS Form 17, *Stamp Requisition/Stamp Return*. SDOs ordering this item from APDs need not order in master carton size quantities. SDOs should only order according to immediate customer demand (50 coils per tray is the minimum order from an APD).

Initial Supply to Post Offices

SDOs will not make a subsequent automatic distribution of Item 785200 to Post Offices. All Post Offices requiring quantities of Item 785200 must order them from their designated SDO using PS Form 17. SDOs must not distribute coils to Post Offices before April 6, 2007.

Additional Supply

Post Offices requiring additional quantities of Item 785200 must requisition them from their designated SDO using a PS Form 17. SDOs requiring additional coils must order them from the appropriate APD using PS Form 17.

Distribution: Item 785300 Nondenominated (\$4,100.00 Value) American Flag, WAG Coil of 10,000

The 41-cent *American Flag (2007)* definitive stamp in WAG coils of 10,000 will not be automatically distributed to SDOs. Automatic distributions will be made to APDs only. SDOs requiring Item 785300 must order them from the appropriate APD using a separate PS Form 17. SDOs ordering this item from APDs need not order in master carton size quantities. SDOs should only order according to immediate customer demand (One coil of 10,000 is the minimum order from APDs).

Initial Supply to Post Offices

SDOs will not make a subsequent automatic distribution of Item 785300 to Post Offices. All Post Offices requiring quantities of Item 785300 must order them from their designated SDO using PS Form 17. SDOs must not distribute coils to Post Offices before April 6, 2007.

Additional Supply

Post Offices requiring additional quantities of Item 785300 must requisition them from their designated SDO using PS Form 17. SDOs requiring additional coils must order them from the appropriate APD using PS Form 17.

Issue:	<i>American Flag (2007)</i>
Item Number:	785300
Denomination & Type of Issue:	Nondenominated Definitive
Format:	Coil of 10,000 (1 design)
Series:	N/A
Issue Date & City:	April 12, 2007, Washington, DC 20066
Designer:	Richard Sheaff, Scottsdale, AZ
Art Director:	Richard Sheaff, Scottsdale, AZ
Typographer:	Richard Sheaff, Scottsdale, AZ
Series:	N/A
Modeler:	Donald H. Woo
Manufacturing Process:	Offset/Microprinting "USPS"
Engraver:	N/A
Printer:	Banknote Corporation of America, Inc./SSP
Printed at:	Browns Summit, NC
Press Type:	Alprinta, 74
Stamps per coil:	10,000
Print Quantity:	50 million stamps
Paper Type:	Prephosphored, Type II
Adhesive Type:	Water-activated
Processed at:	Unique Binders, Fredericksburg, VA
Colors:	Black, PMS 468 (Beige), PMS 280 (Blue), PMS 193 (Red)
Stamp Orientation:	Vertical
Image Area (w x h):	0.72 x 0.81 in./18.28 x 20.57 mm
Overall Size (w x h):	0.87 x 0.96 in./22.09 x 24.38 mm
Full Pane Size (w x h):	N/A
Plate Size:	775 stamps per revolution
Plate Numbers:	"S" followed by four (4) single digits, every 31 stamps
Marginal Markings:	N/A

— Stamp Services,
Government Relations, 4-12-07

Updated Announcement 07-C: 2007 Stamps and Postal Stationery

“2007 Stamps and Postal Stationery” (Updated Announcement 07-C, April 2007), which appears on pages [87-89](#), replaces the quarterly announcement of the same name, previously printed and sent to customers on request through Stamp Fulfillment Services in Kansas City. The announcement is a listing of stamps and postal stationery items scheduled for issuance during calendar year 2007. Post Offices™ may wish to post this schedule on their bulletin boards.

Customers may also access the *Postal Bulletin* through the Postal Service™ Web site at www.usps.com; click on *About USPS & News*, then *Forms & Publications*, then *Postal Bulletin*.

This announcement will be updated every 2 to 3 months, as changes warrant.

How to Order First Day of Issue Postmarks and Covers

Customers may purchase new stamps or postal stationery items at their Post Office, from the *USA Philatelic* catalog, by calling 800-STAMP-24, or online at www.usps.com by clicking on *Buy Stamps & Shop*. Then they should prepare their own covers by affixing new stamps to the upper-right corner of envelopes or postcards

of their choice, and address those envelopes, postcards, or postal stationery items to themselves or others. (Postage must equal the current First-Class Mail® rate.) For sturdiness, include a card of postcard thickness in each cover (envelopes only) submitted, and tuck in the flap. Place the cover in a larger envelope addressed to:

NAME OF ISSUE
 POSTMASTER
 CITY STATE ZIP CODE (FOLLOWED BY -9991)

Covers submitted for first day of issue postmarks may include additional uncanceled stamps only if the uncanceled stamps were issued before the first day of issue of the new stamps or postal stationery items. All orders must be postmarked on or before the deadline indicated in the “2007 Stamps and Postal Stationery” announcement on pages [87-89](#).

INFORMATION FULFILLMENT
 DEPT 6270
 US POSTAL SERVICE
 PO BOX 219014
 KANSAS CITY MO 64121-9014

— Stamp Services,
 Government Relations, 4-12-07

2007 Stamps and Postal Stationery

This schedule is subject to change. Updated Announcement 07-C (April 2007)

This is a periodic announcement of new stamps and postal stationery items being issued during the calendar year. For additional information on stamps and stamp products, visit The Postal Store® Web site at www.usps.com.

	ISSUE	FIRST DAY OF ISSUE	FIRST DAY CITY/STATE	FORMAT	DEADLINE
P	39¢ Ella Fitzgerald (Black Heritage)	Jan 10	New York, NY 10199	PSA pane of 20 (C)	Feb 9
	39¢ Oklahoma Statehood	Jan 11	Oklahoma City, OK 73125	PSA pane of 20 (C)	Feb 10
DCP	39¢ With Love and Kisses	Jan 13	Hershey, PA 17033	PSA booklet of 20 (S)	Feb 12
	84¢ International Polar Year Souvenir Sheet	Feb 21	Fairbanks, AK 99709	Souvenir sheet of 2 (International Rate)	Mar 23
P	39¢ Henry W. Longfellow (Literary Arts)	Mar 15	New York, NY 10199 (Mega Stamp Show)	PSA pane of 20 (C)	Apr 14
	1¢ Tiffany Lamp	Mar 16	New York, NY 10199 (Mega Stamp Show)	PSA pane of 20 (D)	Apr 15
	3¢ Silver Coffee Pot	Mar 16	New York, NY 10199 (Mega Stamp Show)	PSA pane of 20 (D)	Apr 15
DCP N	Forever (Liberty Bell)	Apr 12	Philadelphia, PA 19104	PSA double-sided book of 20 PSA vend. booklet ATM sheetlet of 18 (D)	May 12
N	American Flag (Non-denominated)	Apr 12	Washington, DC 20066	PSA pane of 20 Gummed pane of 100 PSA coil of 100 Gummed coil of 100 PSA coil of 10,000 Gummed coil of 10,000 Gummed coil of 3000 (D)	May 12

	ISSUE	FIRST DAY OF ISSUE	FIRST DAY CITY/STATE	FORMAT	DEADLINE
N	\$4.60 Air Force One (Priority Mail Envelope)	May 6	Kansas City, MO 64108	Prestamped Priority Mail Envelope	Jun 5
N	\$16.25 Marine One (Express Mail Envelope)	May 6	Kansas City, MO 64108	Prestamped Express Mail Envelope	Jun 5
DCP P	41¢ Settlement of Jamestown	May 11	Jamestown, VA 23081	PSA pane of 20 (C)	Jun 10
N	26¢ Florida Panther	May 12	Washington, DC 20066	PSA pane of 20 PSA conv. book of 10 PSA coil of 100 Gummed pane of 100 (D)	Jun 11
N	41¢ Horses	May 12	Washington, DC 20066	Stmpd Env #10 Stmpd Env #10W Stmpd Env #9 Stmpd Env #9W Stmpd Env #6 3/4 Stmpd Env #6 3/4W	Jun 11
N	26¢ Pineapple	May 12	Washington, DC 20066	Stmpd Card Single Stmpd Card Sheet Stmpd Card Banded Stmpd Card (Reply)	Jun 11
N	41¢ Official Mail	May 12	Washington, DC 20066	Stmpd Env #10	Jun 11
N	17¢ Big Horn Sheep	May 21	Washington, DC 20066	PSA pane of 20 PSA coil of 100 (D)	Jun 20
DCP P N	41¢ Star Wars	May 25	Los Angeles, CA 90052	PSA pane of 15 (C)	Jun 24
N	90¢ Hagatna Bay, Guam (International letter rate)	Jun 1	Guam	PSA pane of 20 (D)	Jul 1
N	69¢ Okefenokee Swamp, GA and FL (International Canada and Mexico letter rate)	Jun 1	McLean, VA 22101 (NAPEX Show)	PSA pane of 20 (D)	Jul 1
N	58¢ Margaret Chase Smith (Distinguished Americans)	Jun 13	Washington, DC 20066	PSA pane of 20 (D)	Jul 13
N	75¢ Harriet Beecher Stowe (Distinguished Americans)	Jun 13	Washington, DC 20066	PSA pane of 20 (D)	Jul 13
N	\$4.60 Air Force One (Priority Mail)	Jun 13	Washington, DC 20066	PSA pane of 20 (D)	Jul 13
N	\$16.25 Marine One (Express Mail)	Jun 13	Washington, DC 20066	PSA pane of 20 (D)	Jul 13
DCP C	41¢ Pacific Lighthouses	Jun 21	Westport, WA 98595	PSA pane of 20 (C) (5 designs)	Jul 21
DCP	41¢ Hearts (1 oz)	Jun 27	Washington, DC 20066	PSA single-sided convertible booklet of 20 (C)	Jul 27
DCP	58¢ Hearts (2 oz)	Jun 27	Washington, DC 20066	PSA pane of 20 (C)	Jul 27
DCP C	41¢ Pollination	Jun 29	Washington, DC 20066	PSA double-sided booklet of 20 (C) (4 designs)	Jul 29
P DCP	41¢ Marvel Super Heroes	Jul 26	San Diego, CA 92199	PSA pane of 20 (C) (20 designs)	Aug 25
1 N	4¢ American Design Chippendale Chair	Jul	TBD	Gummed coil of 10,000	
N	Patriotic Banner (Standard Presort)	Jul	Washington, DC 20066	PSA coil of 10,000	
N	41¢ Official Mail	Jul	Washington, DC 20066	Gummed coil of 100	
	41¢ Vintage Mahogany Speedboats	Aug 4	Clayton, NY 13624	PSA pane of 12 (C) (4 designs)	Sep 3
	41¢ Louis Comfort Tiffany (American Treasures)	Aug 9	Portland, OR (APS Stamp Show) 97208	PSA double-sided booklet of 20 (C)	Sep 8
C	41¢ Beautiful Blooms	Aug 10	Portland, OR (APS Stamp Show) 97208	PSA double-sided book of 20 PSA coil of 100 (D)	Sep 9
DCP C	41¢ James Stewart (Legends of Hollywood)	Aug 17	Los Angeles, CA 90052	PSA pane of 20 (C)	Sep 16
N	41¢ Celebrate!	Aug 17	Stamford, CT 06907 (Americover Stamp Show)	PSA pane of 20 (S)	Sep 16

	ISSUE	FIRST DAY OF ISSUE	FIRST DAY CITY/STATE	FORMAT	DEADLINE
N	41¢ American Flag	Aug	Washington, DC 20066	PSA pane of 20 PSA double-sided book of 20 PSA book of 10 PSA coil of 100 (D)	
N	41¢ Gerald R. Ford	TBD	TBD	PSA pane of 20 (C)	
P DCP	41¢ Art of Disney: Magic	Sep	Orlando, FL 32862	PSA pane of 20 (C) (4 designs)	
	41¢ Jury Duty	Sep	New York, NY 10199	PSA pane of 20 (C)	
DCP P N	41¢ Star Wars Winner	Sep	TBD	PSA pane of 20 (C)	
	41¢ Nature of America: Alpine Tundra	Sep	Estes Park, CO 80517	PSA pane of 10 (C) (10 designs)	
	41¢ Mendez v. Westminster School District	Sep	Santa Ana, CA 92711	PSA pane of 20 (C)	
C	41¢ Eid	Sep 28	Washington, DC 20066	PSA pane of 20 (S)	Oct 28
DCP	41¢ Polar Lights	Oct 1	Washington, DC 20066	PSA pane of 20 (C) (2 designs)	Oct 31
DCP	41¢ Holiday Knits	Oct 25	New York, NY 10199 (Mega Stamp Show)	PSA booklet of 20 (S) PSA pane of 20 PSA vending booklet ATM booklet of 18 (4 designs)	Nov 24
	41¢ Christmas: Luini's Madonna of the Carnation	Oct 25	New York, NY 10199 (Mega Stamp Show)	PSA double-sided booklet of 20 (C)	Nov 24
	41¢ Hanukkah	Oct 26	New York, NY 10199 (Mega Stamp Show)	PSA pane of 20 (S)	Nov 25
	41¢ Kwanzaa	Oct 26	New York, NY 10199 (Mega Stamp Show)	PSA pane of 20 (S)	Nov 25

Note Descriptions

C: Change in previously announced date, site, and/or rate

DCP: Digital Color Postmark

N: New issue

P: Pictorial first day postmark

1: Customers must affix additional postage to bring total postage to at least the minimum First-Class Mail® rate for an envelope or stamped card, depending on which is used. Also, the cost for a stamped envelope is the value of the postage plus 8 cents, and the cost for a stamped card is the value of the postage plus 2 cents.
2: Issued to kick off National Stamp Collecting Month

American Flag (2007) Stamp Announcement Corrections

In the article, “Stamp Announcement 07-06: American Flag (2007) Stamp,” in *Postal Bulletin* 22203 (3-29-07, pages 47–52), on page 47, there are two Item number corrections given below. The corrected number is in bold.

- In the first column, in the first bullet, the Item number for the pressure-sensitive adhesive (PSA) pane of 20 is given as 02700. The correct Item number is **102700**.

- In the Philatelic Products paragraph, it states that the First Day Cover Item number is 10276. The correct Item number is **102761**.

In the same article on page 50, the first technical details table for Item 784400 incorrectly states that the plate numbers are on every 20th stamp. The plate numbers are on every **31st** stamp.

— Stamp Services,
Government Relations, 4-12-07

Pictorial Postmarks Announcement

As a community service, the Postal Service™ offers pictorial postmarks to commemorate local events celebrated in communities throughout the nation. A list of events for which pictorial postmarks are authorized appears below. If available, the sponsor of the pictorial postmark appears in italics under the date. Also provided are illustrations of those postmarks.

People attending these local events may obtain the postmark in person at the temporary Post Office™ station established there. Those who cannot attend the event but who wish to obtain the postmark may submit a mail order request. Pictorial postmarks are available only for the dates indicated, and *requests must be postmarked no later than 30 days following the requested pictorial postmark date.*

All requests must include a stamped envelope or postcard bearing at least the minimum First-Class Mail® postage. Items submitted for postmark may not include

postage issued after the date of the requested postmark. Such items will be returned unserved.

Customers wishing to obtain a postmark should affix stamps to any envelope or postcard of their choice, address the envelope or postcard to themselves or others, insert a card of postcard thickness in envelopes for sturdiness, and tuck in the flap. Place the envelope or postcard in a larger envelope and address it to: PICTORIAL POSTMARKS, followed by the NAME OF THE STATION, ADDRESS, CITY, STATE, ZIP+4® CODE, exactly as listed below (using all capitals and no punctuation, except the hyphen in the ZIP+4 code).

Customers can also send stamped envelopes and postcards without addresses for postmark, as long as they supply a larger envelope with adequate postage and their return address. After applying the pictorial postmark, the Postal Service returns the items (with or without addresses) under addressed protective cover.

The following pictorial postmark has been extended for 30 days:

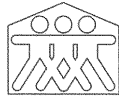

E S T A C I O N
30 Aniversario
Junta Coordinadora de Ciencias de la Familia
y del Consumidor de Puerto Rico
16 de marzo de 2007
San Juan PR 00926

March 16, 2007

Junta Coordinadora de Ciencias de la Familia y Del Consumidor de Puerto Rico, Inc.
30 ANIVERSARIO STATION
RETAIL SPECIALIST
585 AVE FD ROOSEVELT STE 223
SAN JUAN PR 00936-9996



March 22–25, 2007

U.S. Postal Service
COIN AND CURRENCY STATION
MANAGER MOWS
900 E FAYETTE ST
BALTIMORE MD 21233-9715



VIRGIN ISLANDS CAPITOL GROUNDS
S T A T I O N
M A R C H 3 1 2 0 0 7
S T. THOMAS U.S. VIRGIN ISLANDS 00802

March 31, 2007

*Congress of the United States
House of Representatives
Donna M. Christensen Delegate Virgin
Islands*
TRANSFER DAY 90 ANNIVERSARY
VIRGIN ISLANDS CAPITOL
GROUNDS STATION
RETAIL SPECIALIST
585 AVE FD ROOSEVELT STE 223
SAN JUAN PR 00936-9996



March 24–25, 2007

AMBUC'S National Chapter
RATTLESNAKE ROUNDUP STATION
POSTMASTER
501 S MAIN ST
BIG SPRING TX 79720-9998

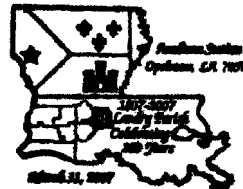

March 31, 2007

U.S. Postal Service
ACADIANA STATION
POSTMASTER
152 WALLIOR ST
OPELOUSAS LA 70570-9998



*Ysleta Post Office
Grand Opening Station
March 30, 2007
El Paso, TX 79907*

March 30, 2007

U.S. Postal Service
GRAND OPENING STATION
POSTMASTER
88 N ZARAGOSA RD
EL PASO TX 79907-9998



SOPEX STA
MARCH
31
2007
MEDFORD, OR 97501

March 31–April 1, 2007

*SOPEX Southern Oregon Philatelic
Society*
SOPEX STATION
POSTMASTER
PO BOX 9998
MEDFORD OR 97501-9998

Beekman House - C.C. Beekman banker



April 1, 2007
 U.S. Postal Service
 BASEBALL IN ST LOUIS OPENING DAY STATION
 POSTMASTER
 1720 MARKET ST RM 3031
 ST LOUIS MO 63155-9998

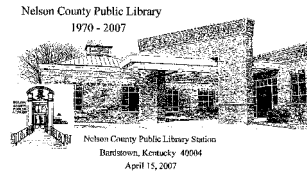

April 15, 2007
 Nelson County Public Library
 NELSON COUNTY PUBLIC LIBRARY STATION
 POSTMASTER
 205 W STEPHEN FOSTER AVE
 BARDSTOWN KY 40004-9998



April 3, 2007
 U.S. Postal Service
 BASEBALL IN ST LOUIS RING DAY STATION
 POSTMASTER
 1720 MARKET ST RM 3031
 ST LOUIS MO 63155-9998



April 17, 2007
 U.S. Postal Service
 LAST NIGHT LATE NIGHT STATION
 POSTMASTER
 PO BOX 9998
 GREAT FALLS MT 59406-9998

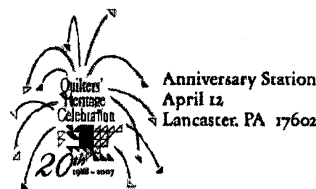

April 12-14, 2007
 Barber Diversified
 ANNIVERSARY STATION
 POSTMASTER
 1400 HARRISBURG PIKE
 LANCASTER PA 17604-9998



April 17, 2007
 U.S. Postal Service
 TAX DAY SHARK REEF STATION
 POSTMASTER
 PO BOX 9998
 LAS VEGAS NV 89199-9998



April 13-15, 2007
 German Philatelic Society
 GEMUTLICHKEIT STATION
 POSTMASTER
 PO BOX 141
 MELBOURNE FL 32902-0141

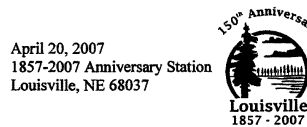

April 20, 2007
 1857-2007 Anniversary Station
 Louisville, NE 68037

April 20, 2007
 U.S. Postal Service
 ANNIVERSARY STATION
 POSTMASTER
 PO BOX 9998
 LOUISVILLE NE 68037-9998



April 14, 2007
 Burnet Chamber of Commerce
 BLUEBONNET FESTIVAL STATION
 POSTMASTER
 508 E JACKSON ST
 BURNET TX 78611-9998

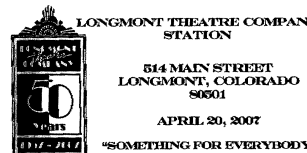

April 20, 2007
 Longmont Theatre Company
 LONGMONT THEATRE COMPANY STATION
 POSTMASTER
 201 COFFMAN ST
 LONGMONT CO 80501-9998

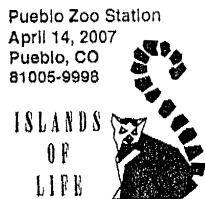

April 14, 2007
 Pueblo Zoo
 PUEBLO ZOO STATION
 POSTMASTER
 1000 W 6TH ST STE U
 PUEBLO CO 81008-9998

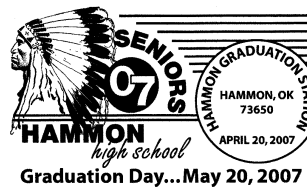

April 20, 2007
 Hammon High School Graduating Class 2007
 HAMMON GRADUATION STATION
 POSTMASTER
 PO BOX 9998
 HAMMON OK 73650-9998



April 14-15, 2007
 Wilksburg Stamp Club WILKPEX
 EXHIBITION STATION
 PHILATELIC CLERK
 700 GRANT ST
 PITTSBURGH PA 15219-9998



April 20, 2007
 National Park Service Washita Battlefield National Historic Site
 RIBBON CUTTING FOR CULTURAL HERITAGE CENTER STATION
 POSTMASTER
 201 S LL MALES AVE
 CHEYENNE OK 73628-9998



Mustang Station - April 21, 2007 - Mustang, OK 73064

April 20-22, 2007
 Oklahoma Mustang Club
 MUSTANG STATION
 POSTMASTER
 PO BOX 9998
 MUSTANG OK 73064-9998



April 21-22, 2007
 Cedar Rapids Stamp Club
 CERAPEX STATION
 RETAIL SUPERVISOR
 PO BOX 9998
 CEDAR RAPIDS IA 52406-9998



REDBUD FESTIVAL April 21, 2007

April 21, 2007
 Browntown Community Center Association
 REDBUD FESTIVAL BROWNTOWN STATION
 POSTMASTER
 2590 STONEWALL JACKSON HWY BENTONVILLE VA 22610-9998

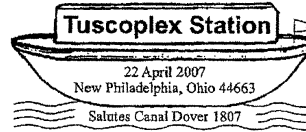

April 22, 2007
 Tuscora Stamp Club
 TUSCOPLEX STATION
 POSTMASTER
 210 N BROADWAY
 NEW PHILADELPHIA OH 44663-9998



April 21, 2007
 MIT Museum
 CAMBRIDGE SCIENCE FESTIVAL STATION
 POSTMASTER
 770 MASSACHUSETTS AVE
 CAMBRIDGE MA 02139-9998



Hancock House Sta.
 Hancocks Bridge, NJ 08038
 April 22, 2007

April 22, 2007
 Friends of Hancock House, Inc.
 HANCOCK HOUSE STATION
 POSTMASTER
 500 LOCUST ISLAND RD
 HANCOCKS BRIDGE NJ 08038-9998

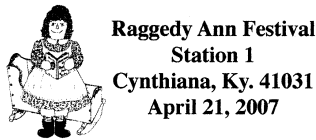

Raggedy Ann Festival Station 1
 Cynthiana, Ky. 41031
 April 21, 2007

April 21, 2007
 Raggedy Ann Festival Committee
 RAGGEDY ANN FESTIVAL STATION 1
 POSTMASTER
 108 LADISH RD
 CYNTHIANA KY 41031-9998



April 23-28, 2007
 First Presbyterian Church
 150TH ANNIVERSARY STATION
 07826
 POSTMASTER
 1 BROAD ST
 BRANCHVILLE NJ 07826-9998



Honoring Dane County's Norwegian-Americans

April 21, 2007
 Badger Stamp Club
 DANEPEX STATION
 POSTMASTER
 PO BOX 7990
 MADISON WI 53707-7990



April 25-28, 2007
 U.S. Postal Service
 2007 QUILT SHOW AND CONTEST STATION
 POSTMASTER
 300 S 4TH ST
 PADUCAH KY 42003-9998

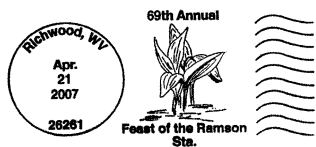

69th Annual
 Feast of the Ramson Sta.

April 21, 2007
 Feast of the Ramson Chamber of Commerce
 RICHWOOD STATION
 POSTMASTER
 22 E MAIN ST
 RICHWOOD WV 26261-9998

— Stamp Services,
 Government Relations, 4-12-07

How To Order the First Day of Issue Digital Color or Traditional Postmarks

Customers have 60 days to obtain the first day of issue postmark by mail. They may purchase new stamps at their local Post Office™, by telephone at 800-STAMP-24, and at The Postal Store® Web site at www.usps.com/shop.

Customers may submit #6 or #10 covers constructed of paper rated as "laser safe." The Postal Service™ recommends 80-pound Accent Opaque, acid-free envelopes, 9/16" side seams with no glue on the flap. There is a minimum of 10 covers at 50 cents per postmark required at the time of servicing. You may submit a check, money order, or credit card for payment. Two test envelopes must be included. For covers with graphics or lettering, please note the maximum size of all digital color postmarks is 2" high x 4" long. The Postal Service reserves the right not to accept

hand painted and other cachets that are not compatible with our digital color postmark. The Postal Service also reserves the right to substitute traditional black rubber postmarks if use of non-specified envelopes results in poor image quality or damage to equipment.

After applying the first day of issue postmark, the Postal Service will return the envelopes through the mail. There is no charge for the postmark. All orders must be postmarked within 60 days of the first day of issue date.

They should affix the stamps to envelopes of their choice, address the envelopes (to themselves or others), and place them in a larger envelope addressed to the following address:



Black and White Pictorial

HENRY WADSWORTH LONGFELLOW

POSTMASTER SPECIAL EVENTS
421 EIGHTH AVE RM 2029B
NEW YORK NY 10199-9998

AVAILABLE THROUGH MAY 15, 2007

Supply Management

Redesigned Parcel Lock Now Available

The redesigned parcel lock for parcel lockers of older (revision E) cluster box units (CBUs) is now available. The redesigned lock includes the following features:

- Properly positioned upper lock (the pins face down). This will prevent buildup of dust and dirt, which affected the tumblers of the previous locks.
- Tool clearance hole located in the lock's rear cover. If a key breaks in the lock, you will no longer have to drill out the two rear cover rivets in order to remove the rear cover and push out the key stubs. The access hole in the rear cover is aligned with the back of the upper (customer) lock, making it easy to push out a broken key stub. The field maintenance process is now easier and quicker.
- A tab-in-slot design in place of the lower rear cover rivet. The rear cover can now be held in place with only one rivet, which is easily accessible from the top of the lock assembly. It is now easier to replace the lock cover, saving time and effort.
- Repositioned upper (customer) lock key code marking location. This makes it easier to identify the key code needed to order replacement keys.

Ordering Information

Each lock costs \$15.76. The new Postal Service™ Identification Number (PSIN) is O306P1. You must order the

locks from the Material Distribution Center (MDC). Call 800-273-1509.

Note: You must be registered to use TTOE. To register, call 800-332-0317, option 1, extension 2925, and follow the prompts to leave a message (wait 48 hours after registering before you place your first order).

The MDC is the **mandatory** source of supply. If you need to order replacement keys, call the Mail Equipment Shop (MES) at 866-823-4749.

Installation Instructions

For additional information and installation instructions for the O306P1 lock, see Maintenance Management Order (MMO) MMO-036-07, *Redesigned PSIN O306P1 Locks (Rev. E CBU Parcel Locker Locks)*. Contact the Maintenance Technical Support Center at 800-366-4123 for information on that MMO.

Returning Non-functioning PSIN 0306 Locks

As a reminder, the success of this redesign program is based upon the return of non-functioning PSIN O306P locks from the field. See MMO-123-06, *Return of Non-Functional PSIN O306P Locks (Rev. E CBU Parcel Locker Locks)*, for additional information. This MMO is available online at <http://www.mts.usps.gov/pdf/mmo/2006/mmo12306.pdf>. In order to maintain an adequate supply for redesign, please return all non-functioning O306P locks

and parts to the current Postal Service™ lock supplier at the following address:

O306P PARCEL LOCK PROGRAM
COMPX SECURITY PRODUCTS
PO BOX 200
MAULDIN SC 29662-0200

This O306P lock return program gives the Postal Service a major opportunity to take an otherwise discarded asset and use it to create a replacement that is cheaper, more reliable, and easier to maintain.

Direct questions to the Delivery, Industrial Equipment & Telecommunications Commodity Management Center (DIE-TEL CMC) in Greensboro, NC, at 336-665-2859.

—*Delivery, Industrial Equipment & Telecommunications
CMC, Supply Management, 4-12-07*

Secure. Convenient. Widely Accepted.



Purchase
MONEY ORDERS
while you're here



usps.com

FOREVER STAMP™



NEW 41¢ Forever Stamp™

- Valid for one-ounce letters indefinitely*
- Eliminates the need to buy additional postage when prices increase
- On sale April 12 at your nearest Post Office, at 1-800-STAMP24, and online at ***usps.com***

*The new *Forever Stamp* costs the same as the First-Class single-piece, one-ounce letter stamp price. This stamp remains valid for one-ounce letters even in the event of future price increases.