

Turning 20

PMG Heroes' Program
Reaches Milestone

See page 3

Joseph Grabauskas
Letter Carrier
Wilmington, DE, Post Office

Contents

COVER STORY

Turning 20: PMG Heroes' Program Reaches Milestone 3

POLICIES, PROCEDURES, AND FORMS UPDATES

Manuals

DMM Revision: New Mailing Standards for Domestic Mailing Services Products 4
 IMM Revision: Individual Country Listing for Kazakhstan 7
 IMM Revision: Individual Country Listing for Peru 7
 IMM Revision: Individual Country Listing for Saudi Arabia 8

Publications

Publication 431 Revision: Changes to Post Office Box Service and Caller Service Fee Groups 8

ORGANIZATION INFORMATION

Domestic Mail

Labeling List Changes 9

Environmental Management

Integrated Pest Management: Pesticide Management, Storage, and Disposal 12

Human Resources

Alzheimer's Disease Awareness Month 33

Stamp Services

Stamp Announcement 23-24: John Lewis Stamp 35
 Pictorial Postmarks Announcement 37
 How to Order the First-Day-of-Issue Digital Color or Traditional Postmarks 38

Postmark America 43

PULL-OUT INFORMATION

Fraud

Invalid USPS Corporate Account Numbers 13
 Missing, Lost, or Stolen U.S. Money Order Forms 15
 Missing, Lost, or Stolen Canadian Money Order Forms 23
 Verifying U.S. Postal Service Money Orders 25
 Counterfeit Canadian Money Order Forms 25
 Toll-Free Number Available to Verify Canadian Money Orders 25

Other Information

Overseas Military/Diplomatic Mail 26
 Freely Associated States Restrictions 32

POSTAL BULLETIN 2022 ANNUAL INDEX

2022 Annual Index PB 22616 (1-26-23)

Find the latest in mail and delivery information and services offered by U.S. Postal[®] in the *Postal Bulletin* at about.usps.com/postal-bulletin

Mail Moment[®]

Cover Story

Turning 20: PMG Heroes' Program Reaches Milestone

Two decades ago, the Postmaster General Heroes' Program couldn't have gotten off to a more dramatic start, thanks to the actions of Wilmington, DE, Letter Carrier Joseph Grabauskas.

In mid-September 2003, he and the rest of the community were worried about the impending Hurricane Isabel. But the remnants of Tropical Storm Henri were barely behind them.

According to The News Journal newspaper, Henri poured up to 10 inches of rain on the area, already soaked from a wetter than normal spring and summer. The deluge spawned flash floods that ranked among the worst since the U.S. Geological Survey began keeping records for northern Delaware's waterways.

Remarkably, Grabauskas recalls, it wasn't even raining at the time he was delivering mail in the low-lying Glenville subdivision. The false sense of security gave way to a life-threatening reality as Red Clay Creek became a raging river around Glenville, soon submerging it in 12 feet of water, trapping the Postal Service™ employee and many residents of more than 270 homes.

Grabauskas was officially credited with securing the mail on higher ground before helping rescuers evacuate people and pets from an apartment complex (see [lite-blue.usps.gov/news/link/2003oct06_3.htm](https://www.usps.com/news/link/2003oct06_3.htm)).

Looking back in May 2023, shortly before his retirement after 37 years of service, Grabauskas, 59, remembers more details of a haunting day that affected him long afterward. There were other aspects to the experience, he says, some of which weren't publicized, some of which he rarely discusses.

Grabauskas was among the last people rescued from Glenville after efforts that stretched over five hours. Why? Emergency responders couldn't see house numbers at locations where victims were stranded. He was needed to point out addresses.

"They're difficult memories," he says. "There were two kids who let go of their mom as they were trying to reach a rescue boat. The kids were completely submerged, and I reached down and grabbed one, while the other grabbed my leg."

Then there was the customer with two Great Danes that normally "didn't like the mailman." Grabauskas says the dogs were much friendlier as he helped them and their owner reach safety after their rescue boat flipped over.

Although he tried to count blessings of the day — "Nobody died!" — it weighed on him: the exhausting struggle to save terrified customers and pets, the destruction of

scores of homes, the devastated lives left behind when the floodwaters receded.

For a few weeks, Grabauskas visited with victims who would gather in Glenville. He participated in community fundraisers. He worked with a USPS Employee Assistance Program therapist to come to terms with the disaster, which eventually led to Glenville's demolition.

And he was soon invited to be commended by then-Postmaster General Jack Potter during a Board of Governors meeting held at Wilmington's Hotel du Pont.

Initially, Grabauskas was hesitant to become the first PMG hero, leading the way for around 5,500 other postal employees recognized in the 20 years since then. The women and men of the PMG Heroes' Program have gone above and beyond the call of duty in a variety of situations, such as assisting lost children, getting help for sick or injured customers, spotting fires, and more.

The program reflects a simple, yet powerful, idea: Postal Service employees know the habits of their customers and the rhythms of their communities and are often the first to notify emergency personnel and render aid when something is wrong.

Employees must be nominated for the PMG Hero Award. Corporate Communications reviews nominations for accuracy, then sends them to the Inspection Service and the Office of Inspector General for approval.

Following approval, each nominee receives a commendation letter from Postmaster General Louis DeJoy. Honorees are also featured in "Heroes' Corner" on the Postal Service's daily employee news site, *Link*. The column has become a popular mainstay of the publication, and in 2020 it received a national award for excellence in employee communications (see [link.usps.com/2020/03/06/our-heroes](https://www.usps.com/2020/03/06/our-heroes)).

To nominate an employee, complete PS Form 400, *Corporate Communications PMG Hero Nomination*, and email it to PMG_HeroNominations@usps.gov. To download or print the form, go to usps.link/heroes, where you can also find the "Heroes' Corner" archives and relive two decades of heroism that illustrates how postal employees do so much more for their communities than deliver mail.

Many PMG heroes, like Grabauskas, don't relish the attention. They'll tell you they were simply doing the right thing, as they hope anyone else would do.

"I didn't want the recognition," he says. "I didn't want to hear 'hero' anymore. But I went down for Wilmington. I wanted them all to know: We do good things here."

Policies, Procedures, and Forms Updates

Manuals

DMM Revision: New Mailing Standards for Domestic Mailing Services Products

Effective July 9, 2023, the Postal Service™ will revise *Mailing Standards of the United States Postal Service, Domestic Mail Manual (DMM®)*, in various sections, to reflect changes regarding Postal Service domestic mailing services product price adjustments.

On May 31, 2023, the Postal Regulatory Commission (PRC) found that the price adjustments proposed by the Postal Service may take effect as planned. The price adjustments and DMM revisions will become effective on July 9, 2023. Final prices are available under Docket No. R2023-2 (Order No. 6526) on the PRC website at prc.gov.

Mailing Standards of the United States Postal Service, Domestic Mail Manual (DMM)

* * * * *

200 Commercial Letters, Cards, Flats, and Parcels

* * * * *

240 Commercial Mail USPS Marketing Mail

243 Prices and Eligibility

1.0 Prices and Fees

* * * * *

1.2 USPS Marketing Mail Prices

[Add new item c. to read as follows and renumber current item c. as item d.:]

c. For USPS Marketing Mail flats that weigh more than 4 ounces, the pound price is applicable only to the weight that exceeds 4 ounces. For example, if the piece weighs 6 ounces, the pound price will apply only to the 2 ounces that exceed 4 ounces.

* * * * *

1.5 Computing Postage for USPS Marketing Mail

* * * * *

1.5.4 Per Piece and Per Pound Charges

[Add a new last sentence to the text of 1.5.4 to read as follows:]

***For USPS Marketing Mail flats that weigh more than 4 ounces, the pound price is applicable only to the weight that exceeds 4 ounces.

1.5.5 Computing Affixed Postage for Piece/Pound Price Mailpieces

[Revise the text of 1.5.5 to read as follows:]

To compute postage to be affixed to each piece/pound price piece, multiply the weight of the piece (in pounds) by the applicable price per pound (for USPS Marketing Mail flats, multiply the weight of the piece that exceeds 4 ounces by the applicable price per pound); add the applicable per piece charge and any surcharge; and round up the sum to the next tenth of a cent. See 244.2.0 for affixing postage.

* * * * *

4.0 Price Eligibility for USPS Marketing Mail

* * * * *

4.3 Piece/Pound Prices

[Revise the last sentence of the text of 4.3 to read as follows:]

***Flats that exceed 4 ounces are subject to a two-part piece/pound price that includes a fixed charge per piece and a variable pound charge based on the weight that exceeds 4 ounces.

* * * * *

500 Additional Mailing Services

* * * * *

503 Extra Services

* * * * *

1.0 Basic Standards for All Extra Services

* * * * *

1.4 Eligibility for Extra Services

1.4.1 Eligibility – Domestic Mail

[Revise the text of 1.4.1 to read as follows:]

Exhibit 1.4.1 provides the eligibility of each extra service for domestic mail. The exhibit also provides the additional extra services that may be combined with each extra service. The combined extra services are subject to the eligibility of the mail listed for each extra service. Certain eligible extra-service combinations may not be available for purchase. (Mailers may contact a USPS representative for details.) The following extra services or additional extra

services may be added at the time of mailing, if available, when the standards for the services are met and the applicable fees are paid.

* * * * *

Exhibit 1.4.1 Eligibility — Domestic Mail

EXTRA SERVICE	ELIGIBLE MAIL	ADDITIONAL COMBINED EXTRA SERVICES
---------------	---------------	------------------------------------

* * * * *

Insurance

Insurance Restricted Delivery
(If insurance > \$500.00)

[Revise the “Note:” under “Insurance” to read as follows:]

Note: Priority Mail Express, Priority Mail, and USPS Ground Advantage include \$100.00 of insurance coverage; see 503.4.0.

* * * * *

1.4.3 Eligibility — Domestic Returns

* * * * *

Exhibit 1.4.3 Eligibility — Domestic Returns

* * * * *

[Delete in its entirety the “ELIGIBLE EXTRA SERVICES (Paid by Sender)” section of the table, including both the “Insurance \$500 or Less” and “Insurance More than \$500” columns under it.]

[Delete footnote 4 in its entirety.]

* * * * *

2.0 Registered Mail

2.1 Basic Standards

2.1.1 Description

[Revise the last sentence of the third paragraph of the text of 2.1.1 to read as follows:]

The mailer of a registered mail article with contents valued at more than \$50,000.00 is charged a flat fee that includes insurance coverage totaling no more than \$50,000.00 (the maximum insurance limit) and the handling cost.

* * * * *

4.0 Insured Mail

* * * * *

[Revise the title of 4.2 to read as follows:]

4.2 Insurance Coverage — Priority Mail, USPS Ground Advantage — Retail, and USPS Ground Advantage — Commercial

[Revise the introductory text of 4.2 to read as follows:]

Priority Mail pieces (including Priority Mail Return service), USPS Ground Advantage — Retail mail, and USPS Ground Advantage — Commercial pieces (including USPS Ground Advantage Return service) are insured against loss, damage, or missing contents, for no more than \$100.00 in coverage, subject to the following:

[Revise the text of items a. through c. to read as follows:]

- a. Insurance coverage is provided against loss, damage, or missing contents and is limited to a maximum liability of \$100.00 when the pieces bear an Intelligent Mail package barcode (IMpb) or USPS retail tracking barcode (see 4.3.4) and the mailer pays retail or commercial prices.
- b. In addition to the insurance coverage under 4.2a, additional insurance may be purchased for no more than a maximum coverage of \$5,000.00.
- c. Pieces meeting the requirements under 4.2, but not supported by a Shipping Services file must have a full acceptance scan in order to qualify for automatic insurance coverage.

* * * * *

[Revise the first sentence of item e. to read as follows:]

- e. Customers may file claims online for insured domestic items at usps.com/domestic-claims.***

* * * * *

505 Return Services

* * * * *

3.0 USPS Returns Service

3.1 Basic Standards

* * * * *

3.1.3 Postage and Prices

* * * * *

[Revise the text of 3.1.3c(1) to read as follows:]

- 1. Insurance is available for USPS Returns service (see 503.4). Insurance is included with the postage for Priority Mail Return service and USPS Ground Advantage Return service (see 503.4.2). Additional insurance for Priority Mail Return service and USPS Ground Advantage Return service is available to the

account holder for a fee on packages that have the applicable STC embedded into the IMpb on the label, and for which the account holder has provided electronic data that supports the value of the merchandise (see 503.4.3.1a). Only the account holder may file a claim (see 609). Mailers returning a USPS Returns service package may not obtain insurance at their own expense.

* * * * *

700 Special Standards

* * * * *

705 Advanced Preparation and Special Postage Payment Systems

* * * * *

8.0 Preparing Pallets

* * * * *

8.10 Pallet Presort and Labeling

* * * * *

8.10.3 USPS Marketing Mail or Parcel Select Lightweight — Bundles, Sacks, or Trays

* * * * *

[Revise the introductory text of 8.10.3(c) to read as follows]

- c. 5-digit carrier routes, required except for trays, permitted for bundles, sacks, trays, and cartons. Allowed with no weight minimum for bundles. The pallet must contain only carrier-route mail for the same 5-digit ZIP Code. The SCF pallet discount applies to 5-digit carrier routes USPS Marketing Mail letter trays on an SCF pallet entered at an Origin (None), DNDC, or DSCF entry. Labeling:***

* * * * *

[Revise the text of 8.10.3(d) to read as follows]

- d. 5-digit, required except for trays, permitted for bundles, trays, and sacks (irregular parcels only). The SCF pallet discount applies to 5-digit/5-digit scheme USPS Marketing Mail letter trays and flat-shaped

bundles on an SCF pallet entered at an Origin (None), DNDC, or DSCF entry. The SCF pallet discount does not apply to USPS Marketing Mail parcels. Labeling:

1. Line 1: City, state, and 5-digit ZIP Code destination. (See 8.6.4c for overseas military mail.)
2. Line 2: For flats and irregular parcels, “STD” followed by “FLTS” or “IRREG,” as applicable; followed by “5D”; followed by “BARCODED” (or “BC”) if the pallet contains automation-price mail; followed by “NONBARCODED” (or “NBC”) if the pallet contains Presorted-price mail. For letters, “STD LTRS 5D”; followed by “BC” if the pallet contains barcoded letters; followed by “MACH” if the pallet contains machinable letters; followed by “MAN” if the pallet contains nonmachinable letters.

[Revise the introductory text of 8.10.3(e) to read as follows]

- e. 3-digit, optional, option not available for parcels other than Product Sample parcels or for bundles for 3-digit ZIP Code prefixes marked “N” in L002. The SCF pallet discount applies to 3-digit, AADC, ADC, 5-digit, 5-digit scheme, carrier-route, High-Density, High-Density Plus, and Saturation (including EDDM flats — Not Retail) USPS Marketing Mail letter trays and flat-shaped bundles on an SCF pallet entered at an Origin (None), DNDC, or DSCF entry. The SCF pallet discount does not apply to USPS Marketing Mail parcels. Labeling:

* * * * *

[Revise the last two sentences of the introductory text of 8.10.3(f) to read as follows]

***The SCF pallet discount applies to 3-digit, AADC, ADC, 5-digit, 5-digit scheme, carrier-route, High-Density, High-Density Plus, and Saturation (including EDDM flats — Not Retail) USPS Marketing Mail letter trays and flat-shaped bundles on an SCF pallet entered at an Origin (None), DNDC, or DSCF entry. The SCF pallet discount does not apply to USPS Marketing Mail parcels. Labeling:

* * * * *

The Postal Service will incorporate these revisions into the next edition of the online DMM, which is available via Postal Explorer® at pe.usps.com.

— Product Classification,
Product Solutions, 6-15-23

IMM Revision: Individual Country Listing for Kazakhstan

Effective June 15, 2023, the Postal Service™ is revising the Individual Country Listing for Kazakhstan in *Mailing Standards of the United States Postal Service*, International Mail Manual (IMM®) to request the inclusion of a 7-character postcode for each item addressed to Kazakhstan.

This revision is based on a formal request that Kazpost Joint Stock Company (the designated postal operator of Kazakhstan) made through the Universal Postal Union via *International Bureau Circular 80*, dated May 22, 2023.

Mailing Standards of the United States Postal Service, International Mail Manual (IMM)

* * * * *

Individual Country Listings

* * * * *

Kazakhstan

Country Conditions for Mailing

* * * * *

Observations

[Add a new entry to read as follows:]

4. Kazpost Joint Stock Company (the designated postal operator of Kazakhstan) recommends that the mailer include on each item addressed to Kazakhstan the unique 7-character postcode assigned to each group of buildings within 22 localities of Kazakhstan. The postcode consists of a combination of letters and numbers (e.g., R00H5A9). Postcodes are available at *post.kz/postcode* (only in Russian).

* * * * *

Although effective June 15, 2023, the Postal Service will incorporate this revision into a later edition of the online IMM (after the one scheduled for July 9, 2023). The IMM is available via Postal Explorer® at pe.usps.com.

— Product Classification, Product Solutions, 6-15-23

IMM Revision: Individual Country Listing for Peru

Effective June 15, 2023, the Postal Service™ is revising the Individual Country Listing for Peru in *Mailing Standards of the United States Postal Service*, International Mail Manual (IMM®) to add an observation to include certain addressee contact information for items mailed to Peru.

This revision is based on a formal request that Servicios Postales del Perú S.A. (SERPOST, the designated postal operator of Peru) made through the Universal Postal Union via *International Bureau Circular 84*, dated May 22, 2023.

Mailing Standards of the United States Postal Service, International Mail Manual (IMM)

* * * * *

Individual Country Listings

* * * * *

Peru

Country Conditions for Mailing

* * * * *

Observations

[Add a new entry to read as follows:]

7. On each Registered Mail item and on the customs form of each item mailed to Peru, display the addressee’s telephone or mobile phone number and, if available, the addressee’s email address.

* * * * *

Although effective June 15, 2023, the Postal Service will incorporate this revision into a later edition of the online IMM (after the one scheduled for July 9, 2023). The IMM is available via Postal Explorer® at pe.usps.com.

— Product Classification, Product Solutions, 6-15-23

IMM Revision: Individual Country Listing for Saudi Arabia

Effective June 15, 2023, the Postal Service™ is revising the Individual Country Listing for Saudi Arabia in *Mailing Standards of the United States Postal Service*, International Mail Manual (IMM®) to add an entry in the Observations section to reflect address requirements for First-Class Mail International®, Airmail M-bag®, and First-Class Mail Package International Service® items to Saudi Arabia.

This revision is based on a formal request that Saudi Post (the designated postal operator of Saudi Arabia) made through the Universal Postal Union via *International Bureau Circular 32*, dated February 20, 2023.

Mailing Standards of the United States Postal Service, International Mail Manual (IMM)

* * * * *

Individual Country Listings

* * * * *

Saudi Arabia

Country Conditions for Mailing

* * * * *

Observations

* * * * *

[Add an entry to read as follows:]

4. First-Class Mail International, First-Class Package International Service, and Airmail M-bag items are deliverable to the addressee only from a post office box or through collection by the addressee at the post office. To ensure timely delivery, Saudi Post (the designated postal operator of Saudi Arabia) requests that such mail include the addressee's mobile telephone number (if available), the post office box number, the name of the town, and the corresponding postcode.

* * * * *

Although effective June 15, 2023, the Postal Service will incorporate this revision into a later edition of the online IMM (after the one scheduled for July 9, 2023). The IMM is available via Postal Explorer® at pe.usps.com.

— Product Classification,
Product Solutions, 6-15-23

Publications

Publication 431 Revision: Changes to Post Office Box Service and Caller Service Fee Groups

Effective June 15, 2023, Publication 431, *Post Office Box Service and Caller Service Fee Groups*, is revised to include the following changes.

Publication 431, Post Office Box Service and Caller Service Fee Groups

* * * * *

[Delete the following entries:]

ZIP Code	Fee Group
00963C	32
78004	5
94806B	3

* * * * *

The online version of Publication 431 is dated July 2013. Publication 431 is currently available on the Postal Service™ PolicyNet website (blue.usps.gov/cpim):

- Go to blue.usps.gov.
- In the left-hand column, click *Essential Links*, and then click *PolicyNet*.
- Go to the right-hand side under “Published Forms and Directives.”
- Click *Publications*.

Offices with WebBATS Manager/Supervisor access can view current Publication 431 information by going to the WebBATS Edit Facility Information page, as follows:

1. Go to the WebBATS main menu, and select Utility> Facility>Edit Facility option.
2. View the Fee Group field on the Edit Facility Information page.

— Post Office Operations,
Retail and Post Office Operations, 6-15-23

Organization Information

Domestic Mail

Labeling List Changes

Effective July 1, 2023, the Postal Service™ will revise Labeling List(s) L001, L002, L004, L005, L007, L008, L009, L011, L012, L015, L051, L201, L606, L607, and L801 to reflect changes in mail processing operations. Mailers are expected to label according to these revised lists for mailings inducted on or after the July 1, 2023, effective date through the August 31, 2023, expiration date.

Note: Due to the extensive number of changes to the following Labeling Lists, the changes will not be published in this *Postal Bulletin*:

- **L007 5-Digit Scheme – Periodicals, Standard Mail, and Package Services Flats in Bundles**
- **L012 5-Digit ZIP Scheme Combination**
- **L201 Periodicals Origin Split and First-Class Mail Mixed ADC/AADC**
- **L606 5-Digit Scheme – Standard Mail, First-Class Mail, and Package Services Parcels**

To access the L007, L012, L201, and L606 Labeling List changes, as well as a complete listing of EELs changes in Postal Pro (effective July 1, 2023), visit postalpro.usps.com/operations/labeling-lists/changes-july-2023.

Labeling Lists

* * * * *

L001 5-Digit Scheme – Periodicals, Standard Mail, and Package Services Flats and Irregular Parcels

* * * * *

Deleted

Column A Destination ZIP Codes	Column B Label Container To (Deleted From)
17332	HANOVER PA 17331

L002 3-Digit ZIP Code Prefix Matrix

Changes

3-Digit ZIP Code Prefix	Column A 3-Digit Destinations Label To (Change From)	Column B 3-Digit/Scheme Destinations Label To (Change From)	Column C SCF Destinations Label To (Change From)	Column A 3-Digit Destinations Label To (Change To)	Column B 3-Digit/Scheme Destination Label To (Change To)	Column C SCF Destinations Label To (Change To)
228	CHARLOTTESVLE VA 228	CHARLOTTESVLE VA 228	SCF RICHMOND VA 230	CHARLOTTESVLE VA 228	CHARLOTTESVLE VA 228	SCF DULLES VA 201
832	SALT LAKE CITY UT 832	SALT LAKE CITY UT 832	SCF SALT LAKE CITY UT 840	SALT LAKE CITY UT 832	SALT LAKE CITY UT 832	SCF BOISE ID 836
834	SALT LAKE CITY UT 834	SALT LAKE CITY UT 834	SCF SALT LAKE CITY UT 840	SALT LAKE CITY UT 834	SALT LAKE CITY UT 834	SCF BOISE ID 836

* * * * *

L004 3-Digit ZIP Code Prefix Groups – ADC Sortation

Changes

Column A 3-Digit ZIP Code Prefix Group	Column B Label To (Change From)	Column B Label To (Change To)
228	ADC RICHMOND VA 230	ADC DULLES VA 201
832	ADC SALT LAKE CTY UT 840	ADC BOISE ID 836
834	ADC SALT LAKE CTY UT 840	ADC BOISE ID 836

* * * * *

L005 3-Digit ZIP Code Prefix Groups – SCF Sortation

Changes

Column A Destination ZIP Codes	Column B Label To (Change From)	Column B Label To (Change To)
228	SCF RICHMOND VA 230	SCF DULLES VA 201
832	SCF SALT LAKE CITY UT 840	SCF BOISE ID 836
834	SCF SALT LAKE CITY UT 840	SCF BOISE ID 836

* * * * *

L008 3-Digit Scheme — Periodicals, Standard Mail, and BPM Flats in Bundles

* * * * *

Deleted

Column A Destination ZIP Codes	Column B Label Bundle To (Deleted From)
228	RICHMOND VA 229

L009 Mixed ADCs — Periodicals, Package Services Flats and Irregular Parcels, and Standard Mail Flats**Changes**

Column A Originating 3-Digit ZIP Code	Column B Label To (Change From)	Column B Label To (Change To)
576	MXD BISMARCK ND 583	MXD BISMARCK ND 585
585	MXD BISMARCK ND 583	MXD BISMARCK ND 585
586	MXD BISMARCK ND 583	MXD BISMARCK ND 585
587	MXD BISMARCK ND 583	MXD BISMARCK ND 585
588	MXD BISMARCK ND 583	MXD BISMARCK ND 585

* * * * *

L011 Non-NDC/ASF Entry — Periodicals and Standard Mail Letters**Changes**

Column A Originating ZIP Codes	Column A Originating ZIP Codes	Column B Label To (Change To)
228	MXD RICHMOND VA 230	MXD MERRIFIELD VA 220
280	MXD CHARLOTTE SC 280	MXD CHARLOTTE NC 280
281	MXD CHARLOTTE SC 280	MXD CHARLOTTE NC 280
282	MXD CHARLOTTE SC 280	MXD CHARLOTTE NC 280
283	MXD CHARLOTTE SC 280	MXD CHARLOTTE NC 280
284	MXD CHARLOTTE SC 280	MXD CHARLOTTE NC 280
285	MXD CHARLOTTE SC 280	MXD CHARLOTTE NC 280
297	MXD CHARLOTTE SC 280	MXD CHARLOTTE NC 280
565	MXD FARGO MN 580	MXD FARGO ND 580
576	MXD BISMARCK ND 583	MXD BISMARCK ND 585
580	MXD FARGO MN 580	MXD FARGO ND 580
581	MXD FARGO MN 580	MXD FARGO ND 580
584	MXD FARGO MN 580	MXD FARGO ND 580
585	MXD BISMARCK ND 583	MXD BISMARCK ND 585
586	MXD BISMARCK ND 583	MXD BISMARCK ND 585
587	MXD BISMARCK ND 583	MXD BISMARCK ND 585
588	MXD BISMARCK ND 583	MXD BISMARCK ND 585

* * * * *

L015 3-Digit ZIP Code Prefix Groups — ADC Ground Advantage Package Sortation**Changes**

Column A 3-Digit ZIP Code Prefix Group	Column B Label To (Change From)	Column B Label To (Change To)
200	ADC WASHINGTON DC 200	ADC WASHINGTON DC 202
228	ADC RICHMOND VA 230	ADC DULLES VA 201
278	ADC ROCKY MOUNT NC 278	ADC RALEIGH NC 275
279	ADC ROCKY MOUNT NC 278	ADC RALEIGH NC 275
463	ADC INDIANAPOLIS IN 468	ADC S SUBURBAN IL 604
464	ADC INDIANAPOLIS IN 462	ADC S SUBURBAN IL 604
465	ADC INDIANAPOLIS IN 468	ADC INDIANAPOLIS IN 462
466	ADC INDIANAPOLIS IN 468	ADC INDIANAPOLIS IN 462
467	ADC INDIANAPOLIS IN 468	ADC INDIANAPOLIS IN 462
468	ADC INDIANAPOLIS IN 468	ADC INDIANAPOLIS IN 462
504	ADC WATERLOO IA 506	ADC CEDAR RAPIDS IA 522
506	ADC WATERLOO IA 506	ADC CEDAR RAPIDS IA 522
507	ADC WATERLOO IA 506	ADC CEDAR RAPIDS IA 522
521	ADC WATERLOO IA 506	ADC CEDAR RAPIDS IA 522
540	ADC ST PAUL MN 550	ADC ST PAUL MN 551
550	ADC ST PAUL MN 550	ADC ST PAUL MN 551
551	ADC ST PAUL MN 550	ADC ST PAUL MN 551
560	ADC MINNEAPOLIS MN 553	ADC ST PAUL MN 550
561	ADC MINNEAPOLIS MN 553	ADC ST PAUL MN 550
562	ADC MINNEAPOLIS MN 553	ADC ST PAUL MN 550
563	ADC MINNEAPOLIS MN 553	ADC ST PAUL MN 550
564	ADC MINNEAPOLIS MN 553	ADC ST PAUL MN 550
566	ADC MINNEAPOLIS MN 553	ADC ST PAUL MN 550
598	ADC MISSOULA MT 598	ADC BILLINGS MT 590
599	ADC MISSOULA MT 598	ADC BILLINGS MT 590
635	ADC MID MISSOURI MO 650	ADC KANSAS CITY MO 640
650	ADC MID MISSOURI MO 650	ADC KANSAS CITY MO 640
651	ADC MID MISSOURI MO 650	ADC KANSAS CITY MO 640
652	ADC MID MISSOURI MO 650	ADC KANSAS CITY MO 640
653	ADC MID MISSOURI MO 650	ADC KANSAS CITY MO 640
705	ADC LAFAYETTE LA 705	ADC BATON ROUGE LA 707
706	ADC LAFAYETTE LA 705	ADC BATON ROUGE LA 707

Column A 3-Digit ZIP Code Prefix Group	Column B Label To (Change From)	Column B Label To (Change To)
776	ADC NORTH HOUSTON TX 776	ADC NORTH HOUSTON TX 774
777	ADC NORTH HOUSTON TX 776	ADC NORTH HOUSTON TX 774
778	ADC NORTH HOUSTON TX 776	ADC NORTH HOUSTON TX 774
832	ADC SALT LAKE CITY UT 84099	ADC BOISE ID 836
834	ADC SALT LAKE CITY UT 84099	ADC BOISE ID 836
952	ADC STOCKTON CA 952	ADC SACRAMENTO CA 956
953	ADC STOCKTON CA 952	ADC SACRAMENTO CA 956
959	ADC STOCKTON CA 952	ADC SACRAMENTO CA 956
974	ADC PORTLAND OR 977	ADC PORTLAND OR 972
975	ADC PORTLAND OR 977	ADC PORTLAND OR 972
976	ADC PORTLAND OR 977	ADC PORTLAND OR 972
977	ADC PORTLAND OR 977	ADC PORTLAND OR 972
989	ADC YAKIMA WA 989	ADC SPOKANE WA 990

Newly Added

Column A 3-Digit ZIP Code Prefix Group	Column B Label To (Added To)
055	ADC BOSTON MA 021
448	ADC CLEVELAND OH 441
449	ADC CLEVELAND OH 441

* * * * *

L051 DSCF for Parcel Select

Changes

Column A Destination ZIP Codes	Column B Label To (Change From)	Column B Label To (Change To)
228	SCF RICHMOND VA 230	SCF DULLES VA 201

* * * * *

L607 3-Digit ZIP Code Sort Option for Drop-Ship Mailers

* * * * *

Deleted

Column A Destination ZIP Codes	Column B Label To (Deleted From)
55988	ST PAUL MN 559

* * * * *

L801 AADCs – Letter-Size Mailings

Changes

Column A Destination ZIP Codes	Column B Label To (Change From)	Column B Label To (Change To)
228	AADC RICHMOND VA 230	AADC DULLES VA 201
832	AADC SALT LAKE CTY UT 840	AADC BOISE ID 836
834	AADC SALT LAKE CTY UT 840	AADC BOISE ID 836

– Logistics, Network Development, and Support,
Network Operations, 6-15-23

Environmental Management

Integrated Pest Management: Pesticide Management, Storage, and Disposal

The Postal Service™ uses integrated pest management (IPM) practices and techniques to control pests. IPM emphasizes using safer, more environmentally sound pest procedures, without eliminating the use of pesticides entirely.

Pesticides include insecticides, herbicides, fungicides, and rodenticides, which are all regulated due to the chemicals they contain that can be hazardous to human health, the environment, and water quality. USPS® currently has national IPM contracts in place through the Facility Services CMC, which is the mandatory method for pest management services at all Postal Service sites.

When considering pesticide treatments, USPS employees must:

- Use chemical pesticides only as a last resort (using a USPS IPM national contractor for chemical pesticide application). *Only contracted, licensed pesticide applicators may apply chemical pesticides.*
- If necessary for minor spot treatments, purchase and apply non-concentrated or pre-mixed pesticides that are suitable for household use. Apply with precision and restraint.
- Never purchase or apply restricted-use pesticides or concentrated pesticides that require mixing. USPS personnel are prohibited from applying restricted-use pesticides and mixing or using concentrated pesticides. Check the label to determine whether a product contains a restricted-use pesticide.
- Do not apply pesticides (or any chemicals) to storm-water retention or detention basins or ponds and exercise caution when applying pesticides around these areas.

For pesticide storage and disposal, USPS employees must:

- Maintain only limited quantities of pest control products. Do not stockpile.

- Store pesticides in their original containers, keeping pesticide containers closed, and follow the storage instructions on the label. If possible, keep all pesticides in a locked cabinet in a well-ventilated utility area.
- Never store pesticides in cabinets near food or medical supplies. Do not store pesticides in places where they might spill or leak into wells, drains, groundwater, or surface water.
- Contractors that apply pesticides must remove all their devices and excess products after completion. If USPS-purchased pesticides cannot be properly used, contact the vendor to inquire if the manufacturer will take back the unused product.
- Do not pour leftover pesticides down the sink, into the toilet, or down a sewer or street drain. Arrange for off-site disposal using the USPS National Hazardous Waste Management Service Contractor available on eBuy+. Maintain shipment and disposal records on-site.
- Do not reuse empty pesticide containers. If containers are empty (i.e., all the liquid product has been removed and used), place the container in the trash, unless the label specifies a different disposal procedure.

For more information about pesticide management:

- Consult your designated USPS environmental contact at blue.usps.gov/sustainability/contact.htm.
- Review the Integrated Pest Management Environmental Compliance Bulletin at blue.usps.gov/sustainability/environmental/_pdf/waste/ecb-pestmanagement.pdf.

— *Environmental Affairs and Corporate Sustainability,
Corporate Affairs, 6-15-23*

Missing, Lost, or Stolen U.S. Money Order Forms

Do Not Cash — Upon Receipt, Notify Local Postal Inspectors

Provide this listing to all Postal Service™ employees responsible for accepting and cashing postal money orders. Destroy all interim notices when the numbers listed appear in the *Postal Bulletin*. The new money order serial

numbers consist of the first 10 digits. The eleventh digit is a check digit only.

Do not cash outdated money orders **104 151 601 to 692 600 000**. Advise holders to send invalid money orders to Canada Post Corporation, Ottawa, Canada K1A 0B1. Check for altered dollar amounts by holding money orders to the light.

010 001 0200 to 0299	040 024 3901 to 3999	072 675 8287 to 8299	119 850 7400 to 7499
010 504 1932 to 1999	040 674 7100 to 7199	073 763 0867 to 0876	119 850 7700 to 7999
011 582 1889 to 1899	040 688 8816 to 8899	073 763 0878 to 0887	121 634 0460 to 0499
011 588 2900 to 3099	041 299 6752 to 6799	073 763 0889 to 0898	122 451 9879 to 9899
012 441 0784 to 0799	041 623 8889 to 8899	077 617 5481 to 5499	122 714 6805 to 6900
012 579 5675 to 5699	041 803 6565 to 6599	077 999 4001 to 4090	124 916 0304 to 0499
013 289 6176 to 6199	043 129 1968 to 1997	078 174 4475 to 4499	126 423 0136 to 0169
013 610 0014 to 0099	043 205 5922 to 5999	078 219 4931 to 4999	127 500 2328 to 2399
014 932 1000 to 1099	044 087 3457 to 3499	078 250 4756 to 4799	160 901 2254 to 2299
014 972 0800 to 0899	044 087 4000 to 4099	078 823 8312 to 8399	161 103 6581 to 6599
015 363 0065 to 0099	044 226 2487 to 2512	079 374 0300 to 2499	161 194 2857 to 0899
017 028 3200 to 3299	044 306 4200 to 4299	079 807 2342 to 2399	162 032 4447 to 4499
018 569 5333 to 5399	044 306 4370 to 4599	082 721 0228 to 0254	163 257 1085 to 1099
018 986 5264 to 5299	045 524 4121 to 4298	083 140 5000 to 7499	164 359 2406 to 2499
019 518 2814 to 2899	046 800 9870 to 9899	083 784 8886 to 8899	166 101 1433 to 1499
020 698 5159 to 5199	047 352 4000 to 4099	083 913 6915 to 6999	167 555 5201 to 5212
020 844 7307 to 7399	048 383 7650 to 7659	084 478 3920 to 3999	167 555 5214 to 5299
020 972 8948 to 8999	048 396 3647 to 3699	086 000 8271 to 8299	169 618 6274 to 6299
022 021 9110 to 9181	051 142 0755 to 0799	086 798 3840 to 3849	171 806 6878 to 6893
022 037 1411 to 1499	051 774 8857 to 8899	088 404 4472 to 4499	173 639 4685 to 4699
022 527 9201 to 9210	051 781 2875 to 2885	088 404 5584 to 5699	174 238 2779 to 2799
022 529 1882 to 1899	051 977 7010 to 7023	088 757 8688 to 8699	174 281 9347 to 9399
023 637 7169 to 7199	052 058 7115 to 7199	088 757 9400 to 9499	175 251 2600 to 0699
024 380 4100 to 4199	054 450 1130 to 1167	089 358 2248 to 2257	176 281 7937 to 7950
024 496 6870 to 6896	057 670 0563 to 0599	090 663 9678 to 9684	176 281 7963 to 7999
025 092 0987 to 0999	058 187 3836 to 3899	091 818 0071 to 0099	176 731 6586 to 6599
025 369 5535 to 5599	058 523 3003 to 3099	093 106 9346 to 9355	178 254 5000 to 9999
025 729 1151 to 1199	058 591 1153 to 1299	093 203 0500 to 0599	178 881 9900 to 9999
025 729 1643 to 1799	058 895 3746 to 3799	093 684 3630 to 3699	180 031 2089 to 2098
026 492 3180 to 3199	059 986 0814 to 0899	094 081 5074 to 5099	180 403 7723 to 7741
027 361 0430 to 0499	060 406 7650 to 7699	094 216 2555 to 2599	180 428 4580 to 0599
027 369 4482 to 4495	063 491 8122 to 8199	094 580 7062 to 7099	182 368 7544 to 0599
027 671 8762 to 8776	063 916 9968 to 9999	094 639 4200 to 4299	182 475 3229 to 3258
027 787 9886 to 9899	064 091 4500 to 4599	095 070 7186 to 7199	182 475 3904 to 3933
027 965 9487 to 9499	065 170 0471 to 0499	095 076 8300 to 8399	182 631 0031 to 0099
028 100 8069 to 8099	065 255 7909 to 7999	095 354 6864 to 6899	182 911 6539 to 6600
028 191 1852 to 1999	065 392 6345 to 6399	097 224 1350 to 1599	184 218 2760 to 2799
028 850 3000 to 3199	066 099 2014 to 2099	100 160 3800 to 3899	185 828 1474 to 1499
029 510 1500 to 1599	066 648 2880 to 2899	104 667 6400 to 6499	186 132 7583 to 0599
030 687 0903 to 0999	066 787 3639 to 3699	104 876 8937 to 8999	186 629 0589 to 0599
030 701 3442 to 3499	066 845 7500 to 9999	112 049 4413 to 4499	187 184 6177 to 0199
031 077 4507 to 4799	067 093 3869 to 3899	112 870 9765 to 9799	187 323 8200 to 8299
032 295 7500 to 9999	068 895 0334 to 0399	113 319 2000 to 2099	187 441 6080 to 6099
034 394 1000 to 1099	070 724 4488 to 4499	114 402 3850 to 3899	188 831 6774 to 6799
034 943 0400 to 0799	070 841 9181 to 9199	114 866 5368 to 5397	188 835 6370 to 6399
035 035 4337 to 4399	070 844 2546 to 2599	116 154 2800 to 2899	189 083 1064 to 1099
037 312 7500 to 7599	070 916 1340 to 1399	116 986 4400 to 4499	189 660 9583 to 9599
037 706 9578 to 9599	071 047 5768 to 5799	117 175 1647 to 5169	191 179 0377 to 0399
037 805 3677 to 3699	071 179 9800 to 9899	117 951 4687 to 4699	192 050 5762 to 5781
037 909 5490 to 5499	071 386 3682 to 3699	117 951 5200 to 5299	194 456 8600 to 0699
037 931 4660 to 4699	071 507 6840 to 6899	119 786 3051 to 3064	195 194 6881 to 6899
039 145 6521 to 6595	072 045 9641 to 9699	119 815 8961 to 6199	195 874 1112 to 1199

262 337 5800	to 5899	263 254 2500	to 2500	385 568 2331	to 2399	406 459 6641	to 6999
262 337 5900	to 5999	263 340 0000	to 0099	385 599 7554	to 7575	406 733 3000	to 3999
262 337 6000	to 6099	263 340 0100	to 0199	385 774 2024	to 2099	407 545 1557	to 1599
262 337 6100	to 6199	263 340 0500	to 0599	386 624 1412	to 1599	407 594 0412	to 0599
262 337 6200	to 6299	263 340 0600	to 0699	386 883 8936	to 8999	407 692 9100	to 9299
262 337 6300	to 6399	263 340 2700	to 2799	387 314 5574	to 5599	407 959 2190	to 2199
262 337 6400	to 6499	263 340 2800	to 2899	387 837 6300	to 6399	408 265 2275	to 2288
262 337 6500	to 6599	263 340 3000	to 3099	388 828 0656	to 0699	408 499 7700	to 7799
262 337 6600	to 6699	264 341 2360	to 2399	389 696 2400	to 2799	408 499 7900	to 7999
262 337 6700	to 6799	264 380 4000	to 4099	389 846 3104	to 3135	408 682 8484	to 8599
262 337 6800	to 6899	264 380 4100	to 4199	389 846 3145	to 3195	408 698 7015	to 7099
262 337 6900	to 6999	264 799 6049	to 6099	389 887 9211	to 9230	409 072 3941	to 3999
262 337 7000	to 7099	264 860 7832	to 7868	389 887 9234	to 9299	410 491 2311 to 2399	
262 337 7100	to 7199	265 127 3658	to 3699	390 001 3182 to 3199		410 694 8400	to 8599
262 337 7200	to 7299	265 380 7111	to 7137	390 001 3500	to 3699	410 775 1500	to 1599
262 337 7300	to 7399	265 444 4762	to 4799	390 545 5974	to 5999	410 795 7927	to 7999
262 337 7400	to 7499	265 548 7074	to 7099	391 104 6146	to 6199	410 867 0917	to 0966
262 337 7500	to 7599	266 106 0000	to 2499	391 574 1466	to 1499	410 867 0970	to 0999
262 337 7600	to 7699	266 129 5809	to 5899	391 783 3020	to 3599	411 868 1023	to 1199
262 337 7700	to 7799	266 673 0000	to 2499	391 792 6100	to 6199	411 922 2322	to 2399
262 337 7800	to 7899	266 749 7900	to 7999	392 668 2956	to 2999	412 193 0900	to 0999
262 337 7900	to 7999	266 868 0952	to 0999	392 854 8500	to 8899	412 395 8599	to 8699
262 337 8000	to 8099	266 868 1028	to 1099	393 584 7566	to 7699	412 485 6500	to 6599
262 337 8100	to 8199	266 868 1100	to 1199	393 650 0074	to 0099	412 485 6610	to 6699
262 337 8200	to 8299	266 868 1200	to 1299	393 838 8316	to 8499	412 885 5953	to 5999
262 337 8300	to 8399	267 296 1237	to 1299	393 893 6007	to 6099	414 193 3608	to 3674
262 337 8400	to 8499	267 324 8946	to 8998	394 126 6907	to 6999	414 193 3677	to 3699
262 337 8500	to 8599	268 072 1203	to 1299	394 189 0405	to 0599	414 411 7348	to 7399
262 337 8600	to 8699	271 660 4333 to 4400		394 822 3243	to 3278	414 640 0757	to 0799
262 337 8700	to 8799	273 520 0000	to 9999	394 990 1810	to 1899	414 965 1727	to 1799
262 337 8800	to 8899	273 520 6000	to 8999	395 343 3264	to 3299	417 302 8104	to 8199
262 337 8900	to 8999	273 775 7700	to 7899	395 373 3035	to 3099	417 387 6532	to 6599
262 337 9000	to 9099	273 882 1913	to 1998	395 396 9649	to 9799	417 496 6800	to 6999
262 337 9100	to 9199	274 750 0300	to 0400	395 970 3240	to 3299	417 871 9250	to 9299
262 337 9200	to 9299	274 782 0549	to 0599	397 622 4054	to 4099	417 930 9533	to 9599
262 337 9300	to 9399	279 517 9330	to 9399	397 819 8902	to 8999	418 164 6500	to 6799
262 337 9400	to 9499	279 517 9594	to 9599	398 149 7200	to 7699	418 423 9863	to 9899
262 337 9500	to 9599	279 517 9623	to 9699	399 070 0872	to 0899	418 633 5922	to 5999
262 337 9600	to 9699	282 667 2500 to 4999		399 156 7119	to 7199	418 719 8520	to 8599
262 337 9700	to 9799	302 000 0000 to 9999		399 203 5064	to 5099	418 744 2235	to 2299
262 337 9800	to 9899	349 746 2056 to 2099		399 296 9910	to 9999	418 962 2848	to 2899
262 337 9900	to 9999	350 518 7350 to 7374		399 396 8935	to 8999	419 543 0286	to 0299
262 472 3188	to 3199	360 011 1690 to 1699		399 792 7775	to 7799	419 730 0300	to 0399
262 472 3200	to 3299	360 168 6008	to 6099	399 792 8300	to 8399	420 277 0015 to 0049	
262 546 3100	to 3199	360 173 8800	to 8899	400 427 1051 to 1999		420 599 0734	to 0798
262 546 3200	to 3299	360 324 2326	to 2399	401 045 1505	to 1549	420 661 4115	to 4199
262 546 3300	to 3399	362 861 3064	to 3099	401 045 1571	to 1599	420 758 9500	to 9699
262 546 3400	to 3499	373 006 2176 to 2199		401 294 2700	to 2799	420 969 3951	to 3971
262 546 3500	to 3599	374 768 2600	to 2699	401 310 9505	to 9599	420 969 3973	to 3999
262 546 3600	to 3699	375 169 4400	to 4599	401 382 5312	to 5399	421 116 3565	to 3599
262 546 3900	to 3999	375 829 3400	to 3499	402 578 7876	to 7899	421 130 9300	to 9399
262 546 4300	to 4399	375 851 9100	to 9199	403 125 6744	to 6799	421 313 4500	to 4999
262 546 4400	to 4499	376 196 0911	to 0999	403 260 7000	to 7499	421 364 5537	to 5599
262 546 4500	to 4599	378 085 3679	to 3699	403 280 6470	to 6499	421 656 2609	to 2699
262 546 4600	to 4699	378 351 1063	to 1099	403 685 8600	to 8699	421 988 9700	to 9799
262 546 4700	to 4799	379 843 5100	to 5199	404 003 0300	to 0399	422 172 4667	to 4699
262 546 4800	to 4899	380 093 9600 to 9699		404 041 8838	to 8899	422 484 4212	to 4299
262 546 4900	to 4999	380 165 1165	to 1199	404 071 4268	to 4299	422 556 1270	to 1299
262 546 7100	to 7199	381 325 4500	to 4599	404 347 5356	to 5399	422 587 7024	to 7099
262 546 7200	to 7299	381 604 2510	to 2699	404 347 5548	to 5599	422 819 7533	to 7599
262 546 7300	to 7399	381 645 9525	to 9599	404 726 4500	to 4599	422 842 5073	to 5087
262 546 7400	to 7499	383 314 3968	to 3999	404 961 5001	to 5199	422 907 7563	to 7599
262 546 9800	to 9899	383 892 1000	to 1344	405 325 0188	to 0198	424 500 6050	to 6099
262 546 9900	to 9999	383 892 1382	to 1399	406 009 4587	to 4599	424 641 8500	to 8599
262 567 1788	to 1799	384 925 3641	to 3654	406 260 6830	to 6899	424 871 6600	to 6699

506 165 7027 to 0099
506 502 5209 to 5299
506 756 1682 to 1699
506 756 1700 to 1799
506 756 1800 to 1899
506 836 5326 to 5399
508 488 6226 to 6299
508 789 8332 to 8399
508 789 8400 to 8499
509 909 0425 to 0435
510 150 2400 to 2499
510 381 3200 to 3299
510 587 9500 to 9599
510 587 9659 to 9699
510 269 9770 to 9999
511 021 5042 to 5099
511 021 5100 to 5199
511 468 1747 to 1799
511 844 0100 to 0199
511 844 0340 to 0399
512 805 3913 to 3919
513 046 0700 to 0726
513 149 0600 to 0699
513 445 3000 to 3199
513 466 2034 to 2044
513 539 9052 to 9099
513 539 9267 to 9299
513 539 9800 to 9899
513 539 9985 to 9999
513 606 5459 to 5490
513 812 1751 to 1799
514 103 3600 to 3699
514 103 3700 to 3799
514 103 3800 to 3899
600 645 3223 to 3299
601 339 1200 to 1399
601 653 5884 to 5899
601 661 7700 to 7799
601 682 5343 to 5399
601 928 1600 to 1699
602 512 2972 to 2999
602 555 2400 to 2799
602 829 7061 to 7099
603 483 9572 to 9599
603 490 7200 to 7299
603 678 7100 to 7199
603 678 7662 to 7699
603 678 7902 to 7999
603 678 8418 to 8499
603 678 8700 to 9999
604 086 0880 to 0899
604 349 1414 to 1499
604 503 7776 to 7799
605 520 9037 to 9099
605 685 4010 to 4099
605 988 6467 to 6499
607 689 7951 to 7960
607 728 1276 to 1299
608 727 7100 to 7199
608 727 7273 to 7599
608 813 9950 to 9999
609 067 5325 to 5399
609 067 5488 to 5499
609 067 5600 to 5699

609 289 6123 to 6199
609 438 4400 to 4499
609 493 1100 to 1199
609 766 8091 to 8999
609 825 4100 to 4115
609 884 2981 to 2999
609 893 1000 to 1099
610 092 3200 to 3299
610 582 4200 to 4299
611 879 6939 to 6999
612 291 8013 to 8099
612 751 5171 to 5199
612 751 5226 to 5299
612 751 6083 to 6099
612 751 6268 to 6299
612 751 6572 to 6599
612 774 2111 to 2199
612 774 2254 to 2299
612 774 2500 to 2599
614 469 0979 to 0999
614 474 3000 to 3099
614 521 3490 to 3499
614 645 1800 to 1899
614 832 1100 to 2099
615 017 7505 to 7599
617 711 6609 to 6699
617 760 5266 to 5299
617 813 3601 to 3699
618 840 9200 to 9299
619 551 7229 to 7299
619 859 3000 to 3099
620 073 9400 to 9499
621 614 7907 to 7930
621 614 7932 to 7999
621 648 8021 to 8199
621 648 8500 to 8599
621 904 8351 to 8599
621 916 1978 to 1989
622 989 8032 to 8099
623 076 9300 to 9399
623 819 5006 to 5099
623 895 8200 to 8399
623 917 0000 to 0099
623 917 0200 to 0299
624 468 5288 to 5299
624 665 3162 to 3198
625 088 6735 to 6799
625 916 9500 to 9799
625 968 8956 to 8999
627 005 3938 to 3999
627 384 3907 to 4099
627 496 7549 to 7599
627 708 3605 to 3699
627 776 2500 to 2599
628 226 3100 to 3199
628 814 4702 to 4799
628 851 9689 to 9699
629 510 7200 to 7299
629 964 4200 to 4294
630 389 3056 to 3071
630 463 0588 to 0599
631 459 9117 to 9199
631 762 9325 to 9399
632 217 4933 to 4999

632 500 0000 to 640 3999
633 110 4165 to 4199
633 110 4303 to 4499
633 438 6429 to 6599
633 588 7173 to 7182
634 725 0700 to 0799
634 803 3239 to 3299
634 807 2474 to 2499
634 827 5900 to 5999
634 886 3428 to 3499
635 559 3449 to 3499
636 289 6214 to 6299
636 634 8007 to 8042
637 150 1200 to 1299
637 562 5828 to 5899
638 042 1647 to 1699
638 049 4984 to 4999
638 318 1115 to 1199
638 318 1453 to 1499
638 885 0000 to 0299
638 903 4362 to 4373
639 415 1929 to 1999
639 415 2019 to 2099
639 420 6200 to 6299
639 469 3517 to 3799
639 605 2143 to 2199
639 657 8600 to 8799
640 289 7500 to 7599
640 289 7700 to 7999
641 170 4420 to 4499
641 318 3133 to 3199
641 378 6500 to 6999
641 383 8739 to 8799
641 877 3187 to 3299
641 877 3310 to 3399
642 355 8094 to 8199
642 355 8308 to 8999
642 900 0018 to 0099
643 030 6254 to 6299
644 066 0882 to 0899
644 069 0600 to 0699
644 077 7506 to 7699
644 085 8157 to 8199
644 112 9839 to 9899
644 373 9083 to 9099
644 380 1460 to 1499
644 733 4715 to 4799
644 900 9712 to 9799
644 901 0109 to 1299
644 901 1325 to 1399
644 923 6800 to 7799
644 932 4655 to 4699
645 318 7240 to 7499
645 333 1766 to 1799
645 790 8632 to 8699
645 821 0657 to 0699
645 930 7948 to 7999
645 975 0737 to 0762
646 242 6200 to 6299
646 270 7639 to 7799
646 798 4000 to 4999
647 048 7035 to 7099
647 049 2900 to 2999
647 398 8300 to 8399

647 398 8481 to 8499
647 437 3000 to 4999
647 811 2188 to 2199
648 009 6057 to 6099
648 163 5300 to 5499
648 722 5283 to 5299
648 892 3164 to 3199
649 100 3989 to 3999
649 647 0370 to 0399
649 647 0522 to 0599
649 647 5237 to 5399
649 647 9100 to 9299
649 666 7800 to 8299
650 114 7707 to 7719
650 130 3400 to 3599
650 213 0406 to 0499
650 555 1749 to 1799
650 564 1900 to 1999
650 627 4212 to 4299
650 736 2043 to 2099
650 739 1540 to 1699
651 741 4415 to 4499
651 882 2800 to 2899
652 754 6317 to 6399
653 131 4945 to 4999
653 426 3300 to 3399
653 455 4874 to 4899
654 238 0000 to 0399
654 404 3065 to 3092
654 962 2900 to 3199
655 103 5081 to 5199
655 523 2600 to 2999
656 305 2448 to 2499
657 347 4438 to 4999
657 710 8100 to 8999
657 780 0985 to 0999
658 586 1400 to 1499
658 877 8000 to 8199
658 880 8000 to 8199
659 398 7300 to 7399
659 706 8113 to 8199
659 846 7837 to 7899
660 510 4100 to 4199
660 673 0400 to 0599
661 488 5000 to 5099
661 609 9100 to 9199
661 716 9420 to 9499
661 906 6522 to 6599
662 021 8332 to 8399
662 068 0700 to 0899
662 553 0774 to 0799
663 078 7034 to 7099
663 763 5300 to 5399
663 883 7039 to 7499
663 938 9200 to 9299
664 253 8000 to 8499
664 656 3055 to 3099
665 174 6400 to 6499
665 274 8208 to 8299
665 669 5400 to 5499
666 132 8226 to 8299
666 696 2209 to 2299
666 696 2309 to 2399
667 032 9300 to 9399

857 279 3450	to	3499	872 028 4850	to	4899	911 245 2545	to	2599	922 278 1048	to	1399
857 843 4000	to	4099	872 029 9306	to	9399	911 268 9077	to	9099	922 280 2019	to	2099
858 124 7644	to	7699	872 078 3709	to	3799	911 400 8948	to	8999	922 280 2233	to	2299
858 756 3111	to	3299	872 100 0445	to	0459	911 508 1620	to	1799	922 773 0459	to	0499
859 063 8200	to	8699	900 556 4178	to	4199	911 509 9310	to	9399	923 032 7000	to	7399
859 190 0600	to	0644	900 845 0044	to	0099	911 523 3000	to	3999	923 045 3630	to	3699
859 437 5538	to	5599	900 936 0217	to	0299	912 057 9922	to	9999	923 484 3600	to	3699
859 811 2888	to	2899	900 936 0435	to	0499	912 882 0563	to	0899	923 493 9403	to	9599
859 855 8873	to	8999	901 058 5255	to	5280	913 605 2218	to	2299	923 493 9681	to	9699
860 240 8520	to	8599	901 273 1082	to	1099	913 709 2429	to	2499	923 604 4424	to	4499
860 275 3900	to	3999	901 287 5143	to	5199	913 818 3501	to	3999	923 810 7800	to	8299
860 518 9629	to	9699	901 291 2789	to	2799	914 063 4300	to	4399	924 252 1200	to	1299
860 600 0021	to	0999	901 525 7122	to	7199	914 346 7621	to	7644	924 252 1400	to	1499
861 158 2350	to	2599	902 089 1253	to	1299	914 453 1366	to	1399	924 533 0711	to	0799
861 367 5400	to	5499	902 198 9769	to	9799	914 529 6185	to	6299	924 533 2343	to	2399
861 637 6010	to	6099	902 948 1269	to	1299	914 896 4658	to	4699	924 533 2428	to	2499
861 979 7292	to	7499	902 985 0833	to	0899	915 187 8774	to	8779	924 685 1957	to	1999
862 216 6100	to	6199	903 370 6934	to	6999	915 300 2783	to	2799	924 946 6300	to	6699
862 263 9213	to	9299	904 600 6523	to	6599	915 546 6822	to	6999	925 333 5900	to	6099
862 271 0800	to	0999	904 892 0378	to	0399	915 646 5183	to	5199	925 336 2300	to	2399
862 271 5000	to	5099	904 892 0648	to	1299	915 671 3963	to	3980	926 432 5907	to	5999
863 871 5138	to	5199	905 056 2216	to	2299	915 671 3982	to	3999	926 436 3600	to	3699
863 949 5300	to	5399	905 510 6647	to	6799	915 675 2217	to	2299	927 765 6257	to	6299
864 088 8200	to	8299	905 510 6900	to	7099	916 440 3377	to	3399	928 197 8100	to	8199
864 426 3972	to	3999	905 794 0000	to	0199	916 670 6352	to	6399	928 197 8283	to	8299
864 520 6117	to	6136	905 794 0288	to	0299	916 682 5300	to	5399	928 856 2059	to	2068
865 151 0526	to	0599	905 873 6900	to	6999	916 694 1414	to	1499	930 078 5800	to	5899
865 500 4034	to	4099	905 873 7100	to	7299	916 703 0802	to	0821	930 219 1722	to	1799
865 883 6082	to	6099	905 880 8900	to	8999	917 089 0709	to	0799	930 335 7810	to	7819
866 004 3000	to	3999	905 889 7100	to	7199	917 089 0842	to	0899	931 097 9259	to	9299
866 442 4100	to	4899	906 158 1508	to	1599	917 216 2928	to	2999	931 156 1502	to	1579
867 366 9108	to	9118	906 558 8812	to	8899	917 370 6300	to	6499	931 156 1600	to	1625
867 633 7403	to	7499	906 982 2214	to	2299	917 486 4900	to	4999	931 156 1671	to	1699
867 737 5623	to	5699	907 725 8500	to	8599	918 460 0602	to	0699	932 506 6400	to	6599
868 169 4529	to	4599	907 815 0216	to	0257	918 951 7231	to	7299	932 732 1796	to	1799
868 173 8400	to	8599	908 622 4225	to	4235	919 519 2786	to	2799	932 827 9026	to	9099
868 514 9000	to	9099	908 936 9254	to	9299	919 536 0770	to	0799	932 957 2300	to	2399
868 566 9200	to	9299	909 066 4494	to	7499	919 814 3095	to	3199	933 060 6160	to	6189
869 200 0000	to	9999	909 067 7400	to	7499	919 889 5110	to	5134	933 387 2541	to	2561
869 387 1150	to	1199	909 100 1787	to	1799	919 889 5137	to	5176	933 760 3609	to	4199
869 505 3500	to	3599	909 100 1900	to	2099	919 889 5178	to	5199	933 894 0928	to	0999
869 523 7033	to	7099	909 355 0422	to	0499	919 889 5030	to	5070	934 018 2729	to	2741
869 566 6150	to	6167	909 568 8900	to	9099	919 889 5090	to	5099	934 180 0300	to	0399
869 776 8785	to	8786	909 568 9300	to	9499	919 915 2774	to	2787	934 236 3954	to	3999
869 800 0000	to	999 9999	909 725 7307	to	7399	920 155 4662	to	4687	934 622 8717	to	8999
870 054 4814	to	4899	909 833 0947	to	0999	920 309 9039	to	9199	935 216 0312	to	0399
870 491 4812	to	4849	910 219 8631	to	8699	920 771 5321	to	5399	935 843 2202	to	2247
870 536 5820	to	5829	910 265 1100	to	1199	920 857 5500	to	5899	936 024 8889	to	8899
870 541 7167	to	7239	910 471 7273	to	7299	920 864 3480	to	3499	936 339 4455	to	4499
870 575 8155	to	8999	910 536 2505	to	2599	920 963 4567	to	4599			
870 589 0485	to	0494	910 958 7499	to	7599	921 333 7400	to	7499			
870 691 7060	to	7099	911 140 1000	to	2199	921 477 3762	to	3799			

Celebrate with
Lunar New Year • Year of the Rabbit
Forever® Stamps



ON SALE NATIONWIDE: **JANUARY 12, 2023**

Missing, Lost, or Stolen Canadian Money Order Forms

Do Not Cash — Upon Receipt, Notify Local Postal Inspectors

Provide this listing to all Postal Service™ employees responsible for accepting and cashing postal money orders. Destroy all interim notices when the numbers listed appear in the *Postal Bulletin*. The new money order serial

numbers consist of the first 9 digits. The tenth digit is a check digit only.

Do not cash outdated money orders **104 151 601 to 692 600 000**. Advise holders to send invalid money orders to Canada Post Corporation, Ottawa, Canada K1A 0B1. Check for altered dollar amounts by holding money orders to the light.

719 869 731	to	9 760	728 382 331	to	2 480	734 797 201	to	7 320	741 764 431	to	4 520
720 227 871	to	7 930	728 702 338	to	2 400	734 939 611	to	9 640	742 178 834	to	8 880
720 227 949	to	7 960	728 915 371	to	5 850	734 950 111	to	0 170	742 325 500	to	5 520
720 368 543	to	8 570	728 953 141	to	3 410	735 120 331	to	0 840	742 325 668	to	5 700
720 392 151	to	2 570	728 954 280	to	4 310	735 283 008	to	3 020	742 408 771	to	8 830
720 556 491	to	6 640	729 169 081	to	9 140	735 293 131	to	3 220	742 512 120	to	2 150
720 558 621	to	8 650	729 363 841	to	3 870	735 635 010	to	5 040	742 684 849	to	4 890
720 575 361	to	5 570	729 682 891	to	3 190	735 783 961	to	3 990	742 839 553	to	9 630
720 590 152	to	0 179	729 838 940	to	9 070	735 803 401	to	3 430	742 913 668	to	3 700
721 638 331	to	9 170	729 839 101	to	9 130	736 005 420	to	5 440	742 917 287	to	7 296
721 815 391	to	5 420	730 077 683	to	7 840	736 366 021	to	6 110	742 921 891	to	1 980
721 969 713	to	9 740	730 109 847	to	9 880	736 624 456	to	4 500	742 983 631	to	3 810
722 072 137	to	2 160	730 373 761	to	3 850	736 670 851	to	1 060	743 020 021	to	0 170
722 378 265	to	8 280	730 501 951	to	2 130	736 767 061	to	7 090	743 206 491	to	6 500
722 413 990	to	4 004	730 519 379	to	9 470	736 767 093	to	7 120	743 235 992	to	6 050
722 764 948	to	4 980	730 569 278	to	9 360	736 982 191	to	2 370	743 940 631	to	0 900
722 825 840	to	5 889	730 711 711	to	1 740	736 982 551	to	2 730	743 978 011	to	8 070
723 153 841	to	3 850	730 722 991	to	3 230	737 110 141	to	0 170	744 234 751	to	4 780
723 237 616	to	7 630	730 845 970	to	5 990	737 185 501	to	5 710	744 499 591	to	9 680
723 331 081	to	1 110	730 888 291	to	8 320	737 317 321	to	7 350	744 626 901	to	6 910
723 496 443	to	6 470	730 927 591	to	7 680	737 517 781	to	7 840	745 388 794	to	8 910
723 967 291	to	7 320	731 307 914	to	7 930	737 628 181	to	8 210	746 446 806	to	6 820
724 655 196	to	5 340	731 402 431	to	2 460	737 634 258	to	4 270	746 818 351	to	8 410
724 711 441	to	1 500	731 407 232	to	7 320	738 361 971	to	1 980	747 245 266	to	5 280
724 711 538	to	1 560	731 588 301	to	8 340	738 447 601	to	7 660	747 364 813	to	4 830
724 793 221	to	3 250	731 767 273	to	7 320	738 648 355	to	8 450	747 501 434	to	1 450
724 908 109	to	8 120	731 781 061	to	1 120	738 849 811	to	9 900	747 739 891	to	0 070
724 937 461	to	7 670	731 837 821	to	7 910	738 892 270	to	2 290	748 148 649	to	8 760
725 163 118	to	3 151	731 841 377	to	1 450	738 997 259	to	7 380	748 259 960	to	9 970
725 202 735	to	2 750	732 018 481	to	8 600	739 161 451	to	1 540	748 565 162	to	5 280
725 398 591	to	8 800	732 067 972	to	8 370	739 219 381	to	9 440	748 874 988	to	5 030
725 464 591	to	4 920	732 188 649	to	8 670	739 740 151	to	0 180	749 137 381	to	7 410
725 475 321	to	5 330	732 193 460	to	3 470	739 793 491	to	3 520	749 190 192	to	0 210
725 711 057	to	1 070	732 201 241	to	1 390	739 793 527	to	3 550	749 685 421	to	5 450
725 738 581	to	8 730	732 220 431	to	0 440	739 942 621	to	2 650	749 846 791	to	6 850
725 981 311	to	1 430	732 355 201	to	5 380	739 999 231	to	9 320	749 993 131	to	3 580
725 987 835	to	7 880	732 472 320	to	2 560	740 011 517	to	1 530	750 071 587	to	1 610
726 060 811	to	0 900	732 541 605	to	1 620	740 030 701	to	0 970	750 408 167	to	8 183
726 391 970	to	2 520	732 572 221	to	2 490	740 261 740	to	1 820	750 438 421	to	8 501
726 484 771	to	4 800	732 586 479	to	6 710	740 265 811	to	6 290	750 743 911	to	4 030
726 493 351	to	5 300	732 994 037	to	4 080	740 299 111	to	9 170	750 779 118	to	9 400
726 504 031	to	4 063	733 163 449	to	3 460	740 299 231	to	9 260	750 910 981	to	1 010
726 504 070	to	4 090	733 297 171	to	7 290	740 329 266	to	9 320	750 960 841	to	0 900
726 504 331	to	4 390	733 446 631	to	7 110	740 889 081	to	9 090	751 296 211	to	6 240
726 563 701	to	4 060	733 474 665	to	4 770	741 010 421	to	0 530	751 539 121	to	9 180
726 599 371	to	9 460	733 704 482	to	4 570	741 113 041	to	3 370	751 541 311	to	1 790
726 626 356	to	6 370	733 751 041	to	1 130	741 373 891	to	4 340	751 757 641	to	7 700
727 182 271	to	2 510	734 009 101	to	9 130	741 452 369	to	2 490	751 936 951	to	7 010
727 416 181	to	6 240	734 290 759	to	0 770	741 492 991	to	3 140	751 951 861	to	1 890
727 481 431	to	1 460	734 389 273	to	9 290	741 553 460	to	3 470	751 999 021	to	9 110
727 749 241	to	9 780	734 440 031	to	0 111	741 764 431	to	4 520	752 139 516	to	9 570

818 950 351	to	0 380	821 903 731	to	3 910	825 472 171	to	2 200	828 539 316	to	9 340
818 962 492	to	2 530	821 927 841	to	7 850	826 042 898	to	2 920	828 539 341	to	9 370
819 032 341	to	2 730	822 505 801	to	5 830	826 226 644	to	6 670	828 732 331	to	2 390
819 127 054	to	7 080	822 703 442	to	3 470	826 582 951	to	3 430	828 807 781	to	7 840
819 278 540	to	8 670	822 900 991	to	1 020	826 720 201	to	0 230	828 830 952	to	0 963
819 544 681	to	4 740	822 925 951	to	6 100	827 005 671	to	5 830	828 939 781	to	0 050
819 928 441	to	8 650	823 284 931	to	4 990	827 287 861	to	7 950	829 002 721	to	2 870
820 034 406	to	4 430	823 293 031	to	3 210	827 291 502	to	1 520	829 005 301	to	5 540
820 070 761	to	1 540	823 556 011	to	6 100	827 575 381	to	5 470	829 080 241	to	0 330
820 191 342	to	1 360	824 078 341	to	8 370	827 609 085	to	9 100	829 160 986	to	1 000
820 274 856	to	4 880	824 156 325	to	6 340	827 619 811	to	9 840	829 176 841	to	6 930
820 600 171	to	0 230	824 511 252	to	1 270	827 883 511	to	3 600	829 471 561	to	1 590
821 172 241	to	2 360	824 588 281	to	8 370	828 160 441	to	0 530	829 561 065	to	1 080
821 229 661	to	9 720	825 140 397	to	0 460	828 376 201	to	6 260	829 566 481	to	6 510
821 229 743	to	9 780	825 409 651	to	9 680	828 441 602	to	1 630	829 569 931	to	9 960

– Criminal Investigations Group, U.S. Postal Inspection Service, 6-15-23

Verifying U.S. Postal Service Money Orders

Follow these steps to cash a Postal Service™ money order:

1. Check that the amount does not exceed the legal limit: \$1,000 for domestic, and \$700 for international Postal Service money orders.
2. Check that the proper security features are present:
 - When held to the light, a watermark of Benjamin Franklin is repeated from top to bottom on the left side.
 - When held to the light, a dark line (security thread) runs from top to bottom with the word “USPS” repeated.
 - When there is discoloration around the dollar amounts, this might indicate the amounts were changed.

These appear in Postal Service Notice 299, *U.S. Postal Money Order Reference Card*, or online at usps.com/shop/money-orders.htm.

3. If the money order seems suspicious, call the U.S. Postal Service Money Order Verification System at 866-459-7822.

Provide this information to local banks and retailers, as they also receive Postal Service money orders for cashing.

– *Delivery and Retail Customer Service Operations, 6-15-23*

Counterfeit Canadian Money Order Forms

Do Not Cash

To be posted and used by retail window employees. As directed, destroy previous notices. Destroy all interim notices when the numbers listed appear in the *Postal Bulletin*.

671,819,086	683,594,542	687,262,503
676,612,640	684,683,610	687,262,525
677,891,039	686,619,878	687,262,526
678,282,493	686,619,886	687,287,578
678,916,031	686,619,887	687,287,581
679,552,215	686,794,382	687,287,582
679,694,334	686,794,426	694,063,898
679,751,983	686,794,427	694,063,899
679,800,207	686,794,431	694,063,980
681,130,536	687,262,502	701,321,725
681,844,376		

– *Criminal Investigations Group, U.S. Postal Inspection Service, 6-15-23*

Toll-Free Number Available to Verify Canadian Money Orders

The Canada Post Corporation has a toll-free number that cashing agents can call to verify the validity of Canadian Postal Money Orders. The number is 800-563-0444.

This toll-free number is printed on the back of the Canadian Postal Money Orders.

– *Criminal Investigations Group, U.S. Postal Inspection Service, 6-15-23*

Other Information

Overseas Military/Diplomatic Mail

Mail addressed to military and diplomatic post offices overseas is subject to certain conditions or restrictions of mailing regarding content, preparation, and handling. The APO/FPO/DPO table outlines these conditions by APO/FPO/DPO ZIP Codes™ through the use of footnoted mail-

ing restrictions codes (see the [Restrictions](#) page following the table).

Acceptance clerks must use the table with the Retail System Software terminal to determine which APO/FPO/DPO ZIP Codes are active and which conditions of mailing apply.

We have eliminated “Not Active” entries from the table below to save space and paper.

APO/FPO/DPO Table

APO/ FPO/ DPO	See Restrictions	APO/ FPO/ DPO	See Restrictions	APO/ FPO/ DPO	See Restrictions	APO/ FPO/ DPO	See Restrictions
09002	A-B-C-C2-F-F3-H-N-R-S-V-Z1	09053	B-C-C2-D-E-F-F3-H-M-R-S-U	09135	A-B-C2-F-F3-H-N-R-S-U-V-Z1	09205	A-B-C-C2-E2-F-F3-M-N-R-S-T-V-X
09003	B-C-C2-D-E-F-F3-H-M-P-R-S-U	09060	B-C-C2-D-E-F1-F3-H-M-N-R-S-U-Z1	09136	B-C-C2-D-E-F-F3-H-M-P-R-S-U	09211	B-C-C2-D-E-F-F3-H-M-P-R-S-U
09004	B-C-C2-D-E-F-F3-H-M-R-S-U	09067	B-C-C2-D-E-F-F3-H-M-R-S-U	09138	B-C-C2-D-F-F3-H-M-R-S-U	09213	B-C-C2-F1-F3-H-J-L-M-N-R-R1-S-T-U-V-X-Z1
09005	B-C-C2-D-E-F-F3-H-M-P-R-S	09068	B-C-C2-D-E-F3-H-R-S-U-Z1	09140	B-C-C2-D-E-F-F3-H-M-R-S-U	09214	B-C-C2-D-E-F3-H-M-R-S-U-Z1
09006	B-C-C2-D-E-F-F3-H-M-R-S-U	09069	A-B-C-C2-D-E-F3-H-N-R-S-U-V	09142	B-C-C2-D-E-F-F3-H-M-R-S-U	09216	B,C,F1,F3,M,N,R,S,V,Z1
09008	A-B-C-C2-F-F3-H-N-R-S-V-Z1	09079	B-C-C2-D-E-F-F3-H-M-R-S-U	09154	B-C-C2-D-E-F-F3-H-M-R-S-U	09227	B-C-C2-D-E-F-F3-H-M-R-S-U
09009	B-C-C2-D-E-F3-H-M-R-S-U-Z1	09094	B-C-C2-D-F3-H-M-P-R-S-Z1	09160	B-C-C2-F1-F3-H-J-L-M-N-R-R1-S-T-U-V-X-Z1	09240	A-B-C1-C2-F-F3-H-N-R-S-V
09010	B-C-C2-D-E-F-F3-H-M-R-S-U2	09095	B-C-C2-D-E-F-F3-H-M-R-S-U	09170	A-B-C-C2-F1-F3-J-L-M-N-R-R1-S-T-V-X-Z1	09241	A-B-C-C2-F3-N-R-S-U-Z1
09011	B-C-C2-D-E-F3-H-M-R-S	09096	B-C-C2-D-E-F-F3-H-M-R-S-U	09171	A-B-C-C1-C2-E3-F1-F3-J-L-M-N-R-R1-S-T-V-X-Z1	09242	A-B-C-C1-C2-F-F3-H-N-R-S-V
09012	B-C-C2-D-E-F3-H-M-R-S-U-Z1	09101	A-B-C-C2-F-F3-H-N-Q-R-S-V-Z1	09172	B-C-C2-D-E-F-F3-H-M-R-S-U	09250	B-C-C2-D-E-F-F3-H-M-R-S-U
09013	B-C-C2-D-E-F-F1-F3-H-M-R-S-U-Z1	09103	A-B-C-C2-F-F3-H-N-R-S-V-Z1	09173	B-C-C2-D-E-F-F3-H-M-R-S-U	09261	B-C-C2-D-E-F3-H-M-N-R-S-U-V-Z1
09014	B-C-C2-D-E-F3-H-M-P-R-S-U	09104	B-C-C2-D-F3-H-M-R-S-U-Z1	09174	B-C-C2-F1-F3-L-N-R-R1-S-T-V-Z1	09263	B-C-C2-D-E-F3-H-M-R-S-U
09015	A-B-C-C1-C2-F-F1-F3-J-L-M-N-R-R1-S-V-Z1	09107	B-C-C2-D-E-F-F3-H-M-R-S-U	09175	A-B-C-C1-C2-E2-F1-F3-H1-J-L-M-N-R-R1-S-T-V-W-X-Z1	09264	B-C-C2-D-E-F-F3-H-M-R-S-U
09016	B-C-C2-D-E-F1-F3-H-M-R-S-U	09112	B-C-C2-D-E-F-F3-H-M-R-S-U	09176	A-B-C-C2-F1-F3-J-L-M-N-R-R1-S-T-V-X-Z1	09265	B-C-D-F-F1-H-J-L-M-N-R-S-T-U-V-Z1
09017	A-B-C-C2-F-F3-H-N-R-S-V-Z1	09114	B-C-C2-D-E-F-F3-H-M-R-S-U	09177	B-C-C2-D-E-F-F3-H-M-R-S-U	09266	A-B-C2-F3-S-U-R-V-Z1
09018	A-B-C-C2-F-F3-H-N-R-S-V-Z1	09116	A-B-C-C2-F-F3-H-N-R-S-V-Z1	09178	B-C1-C2-E2-F1-F3-I3-L-M-N-R-S-T-V-X-Z1	09276	A-B-F-F3-I3-L-M-N-R-S-T-V-X-Z1
09020	B-C-C2-D-E-F-F3-H-M-R-S-U	09117	A-B-C-C2-F-F3-H-N-R-S-V-Z1	09179	A-B-C-C1-C2-F1-F3-J-L-M-N-R-R1-S-T-V-X-Z1	09277	A-B-E-E1-E2-F1-F3-I3-L-N-R-S-T-V-X-Z1
09021	B-C-C2-D-E-F3-H-M-R-S-U-Z1	09118	A-B-C-C2-F-F1-F3-M-N-R-R1-S-V-Z1	09180	B-C-C2-D-E-F-F3-H-M-R-S-U	09278	A-B-F-F3-I3-L-M-N-R-S-T-V-X-Z1
09034	B-C-C2-D-E-F-F3-H-M-R-S-U	09123	B-C-C2-D-E-F3-H-M-R-S-U-Z1	09186	B-C-C2-D-E-F-F3-H-M-P-R-S-U	09279	A-B-E-E1-F-F3-I3-L-M-N-R-S-T-V-X-Z1
09044	B-C-C2-D-E-F-F3-H-R-S-U	09126	B-C-C2-F3-H-M-P-R-S-Z1	09203	A-B-C-C1-C2-F1-F3-I3-J-L-M-N-R-R1-S-T-V-X-Z1	09280	A-B-C-C1-C2-E2-F1-F3-H-I3-L-M-N-R-S-T-V-W-X-Z1
09046	B-C-C2-D-E-F-F3-H-M-R-S-U	09128	B-C-C2-D-E-F-F3-H-M-R-S-U	09204	B-C-F3-M-N-R-S-V-Z1	09281	A-B-C-C1-C2-E2-E3-F1-F3-H-H1-J-L-M-N-R-R1-S-T-V-X-Z1
09049	B-C-C2-D-E-F-F3-H-M-R-S-U	09131	B-C-C2-D-E-F-F3-H-M-R-S-U			09282	A-B-C-C1-C2-E2-E3-F1-F3-H-H1-J-L-M-N-R-R1-S-T-V-X-Z1

APO/ FPO/ DPO	See Restrictions	APO/ FPO/ DPO	See Restrictions	APO/ FPO/ DPO	See Restrictions	APO/ FPO/ DPO	See Restrictions
09283	A-B-C-C2-E-E1-F1-F3-L-M-N-R-S-T-V-X-Z1	09330	A-B-C1-C2-D-E-E2-F-F1-F3-H-H1-M-R-R1-S-V-Z1	09491	A-B-C1-C2-E2-F1-F3-H1-J-L-M-N-R-R1-S-T-V-Z1	09567	B-C-C2-E2-E3-F-F1-F3-R-R1-S-V
09284	A-B-C-C2-F1-F3-I3-L-M-N-R-S-T-V-Z	09333	A-B-C-C1-C2-E2-F-F1-F3-H1-I3-M-N-R-R1-S-V-V1-Z-Z1	09494	B-C-C1-C2-F3-M-R-S-U-Z1	09568	B-C-C2-F-F1-F3-R-R1-S-V
09285	A-B-C-E-E-1-F1-F3-H-I3-L-M-N-R-S-T-V-X-Z-Z1	09343	A-B-C1-C2-F-F3-M-N-R-R1-S-V-Z1	09498	B-C-C1-C2-F1-F3-J-L-M-N-R-R1-S-T-V-X-Z1	09569	B-C-C2-E2-E3-F-F1-F3-R-R1-S-V-Z1
09287	B-C2-E1-F1-F3-J-L-N-R-S-T-V-X-Z1	09348	A-B-C1-E2-F-F1-F3-H1-I3-M-N-R-R1-S-T-V-Z-Z1	09501	B-V	09570	B-C-C2-F-F1-F3-R-R1-S-V
09288	A-B-C-C1-C2-E2-F1-F3-H-H1-J-L-M-N-R-R1-S-T-V-X-Z1	09357	A-B-C1-E2-F-F3-H1-M-R-V-Z1	09502	B-V	09573	B-C-C2-E2-E3-F-F1-F3-R-R1-S-V-Z1
09289	B-E2-F1-F3-H1-J-L-M-N-R-R1-S-T-U2-V-X-Z1	09365	A-B-C-C1-E2-F-F3-H1-M-N-R-V-Z1	09503	B-F-F1-R-R1-V	09574	B-F-F1-R-R1-V
09290	A-B-F1-F3-J-L-M-N-R-S-T-U2-V-X-Z1	09366	A-B-C-C1-E2-F-F1-F3-H-H1-M-R-R1-S-V-Z1	09504	B-V	09575	B-C-C2-F-F1-F3-R-R1-S-V
09291	B-C-C1-C2-E2-F1-F3-H1-L-N-R-R1-S-T-V-X-Z1	09401	B-C-C1-C2-F3-M-R-S-U-Z1	09505	B-V	09576	B-C-C2-F-F1-F3-R-R1-S-V
09292	A-B-C-C2-E-E2-E3-F1-F3-H-H1-J-L-M-N-R-R1-S-T-V-X-Z1	09403	B-C-C1-C2-F3-M-R-S-U-Z1	09506	B-V	09577	B-C-C2-F-F1-F3-R-R1-S-V
09293	A-B-C-C1-C2-E-E2-F1-F3-I3-L-M-N-R-S-T-V-X-Z-Z1	09410	C-C2-F-F1-F3-N-R-S-U2	09507	B-V	09578	B-C-C2-F-F1-F3-R-R1-S-V
09294	B-C-C1-C2-E2-F1-F3-H1-L-N-R-R1-S-T-V-X-Z1	09421	B-C-C1-C2-F3-M-R-S-U-Z1	09508	B-C-C2-F-F3-R-R1-S-V	09579	B-C-C2-F-F1-F3-R-R1-S-V
09295	B-C-C1-C2-E2-F1-F3-H1-J-L-M-N-R-R1-S-T-V-X-Z1	09424	B-C-C2-F1-F3-M-N-R-S-U-Z1	09509	B-C-C2-F-F3-R-R1-S-V	09581	B-C-C2-F-F1-F3-R-R1-S-V
09301	A-B-C-C1-C2-E2-F1-F3-H1-I3-L-M-N-R-R1-S-T-U4-V-X-Z-Z1	09447	B-C-C1-C2-F3-M-R-S-U-V-Z1	09510	B-C-C2-F-F3-R-R1-S-V	09582	B-C-C2-F-F1-F3-R-R1-S-V
09304	A-B-C-C1-C2-F-F1-F3-H-M-N-R-S-V-Z-Z1	09454	B-C-C1-C2-F3-M-R-S-U-V-Z1	09511	B-C-C2-F-F3-R-R1-S-V	09583	B-C-C2-F-F1-F3-R-R1-S-V
09305	A-B-C1-E2-F-F1-F3-H1-I3-M-N-R-R1-S-T-V-Z-Z1	09456	B-C-C1-C2-F3-M-N-R-S-U-V-Z1	09512	B-C-C2-F-F1-F3-R-R1-S-V	09586	B-C-C2-F-F1-F3-R-R1-S-V
09306	A-B-C1-E2-F-F1-F3-H1-R-R1-S-U2-V-Z1	09459	B-C-C1-C2-F3-M-R-S-U-Z1	09513	B-C-C2-F-F1-F3-R-R1-S-V	09587	B-C-C2-F-F1-F3-R-R1-S-V
09307	B-C-C2-F-F3-N-R-R1-S-Z1	09461	B-C-C1-C2-F3-M-P-R-S-U-Z1	09514	B-C-C2-F-F1-F3-R-R1-V	09588	B-C-C2-F-F1-F3-R-R1-S-V
09309	A-B-C-C1-C2-E2-F-F1-F3-H1-M-N-R-R1-S-V-Z1	09463	B-C-C1-C2-F3-M-R-S-U-Z1	09516	B-C-C2-F-F1-F3-R-R1-S-V	09589	B-F-F1-F3-R-S-V
09310	A-B-C-C1-E2-F1-F3-H1-I3-L-M-N-R-R1-S-T-U4-V-Z	09464	B-C-C1-C2-F3-R-S-U-Z1	09517	B-C-C2-F-F1-F3-R-R1-S-V	09590	B-C-C2-F-F1-F3-R-R1-S-V
09311	A-B-C1-C2-E2-F-F1-F3-H1-I3-L-M-N-R-R1-S-T-U4-V-Z-Z1	09467	B-C-C2-E-E1-F1-F3-J-L-M-N-R-S-T-V-W-X-Z1	09520	B-F-F1-F3-R-R1-S-V	09591	B-C-C2-F-F1-F3-R-R1-S-V
09312	A-B-C-C1-E2-F1-F3-H1-I3-L-M-N-R-R1-S-T-U-U4-V-X-Z-Z1	09468	B-C-C1-C2-F3-M-R-S-U-Z1	09522	B-F-F1-F3-R-S-V	09592	B-C-C2-F-F1-F3-R-R1-S-V
09315	A-B-C1-E2-F-F3-N-R-R1-S-V-Z1	09469	B-C-C1-C2-F3-R-S-U-Z1	09523	B-C-C2-F-F1-F3-R-R1-S-V	09593	B-F-F1-F3-R-S-V
09316	A-B-C1-E2-F-F1-F3-H1-I3-M-N-R-R1-S-T-V-Z-Z1	09470	B-C-C1-C2-F3-M-R-S-U-Z1	09524	B-C-C2-F-F1-F3-R-R1-S-V	09594	B-C-C1-C2-F-F1-F3-R-R1-S-V
09321	A-B-C1-C2-E2-F-F3-H1-M-N-R-R1-S-V-Z1	09487	A-B-C-C1-C2-E2-F1-F3-I3-L-M-N-R-R1-S-T-V-W-X-Z-Z1	09541	A-B-C-F-F3-M-N-S-V-Z1	09595	B-C-C2-F-F1-F3-I3-J-R-R1-S-V-V1-Z1
		09488	A-B-C-C1-C2-E2-F1-F3-J-L-M-N-R-S-T-V-W-X-Z1	09542	A-B-C-F-F3-M-N-S-V-Z1	09596	B-F-F1-R-R1-V
		09489	A-B-C-C1-C2-E2-F1-F3-L-M-N-R-R1-S-T-V-W-X-Z1	09543	A-B-C-F-F3-M-N-S-V-Z1	09597	B-F-F1-R-R1-V
		09490	A-B-C1-C2-E2-F-F1-F3-H1-J-L-M-N-R-R1-S-T-V-X-Z1	09544	A-B-C-F-F3-M-N-S-V-Z1	09600	B-C-C2-F-F1-F3-R-S-U-Z1
				09545	A-B-C-F-F3-M-N-S-V-Z1	09602	B-C-C2-F-F1-F3-N-R-S-U-V
				09550	B-C-C2-F-F1-F3-R-R1-S-V	09603	B-C-C2-F-F1-F3-R-S-U-V-Z1
				09554	B-C-C2-F-F1-F3-R-R1-S-V	09604	B-C-C2-F-F1-F3-P-R-S-U-V-Z1
				09556	B-F-F1-R-R1-V	09605	B-C-C2-D-F-F3-H-M-R-S-U-V
				09564	B-C-C2-F-F1-F3-R-R1-S-V	09606	B-C-C2-D-F-F3-H-M-R-S-U-V
				09565	B-C-C2-F-F1-F3-R-R1-S-V	09608	B-C-F-F3-N-R-S-U-V-Z1
				09566	B-C-C2-E2-E3-F-F1-F3-R-R1-S-V		

APO/ FPO/ DPO	See Restrictions	APO/ FPO/ DPO	See Restrictions	APO/ FPO/ DPO	See Restrictions	APO/ FPO/ DPO	See Restrictions
09609	B-C-C2-F-F3-N-R-S-U-V-Z1	09712	A-B-C2-F-F3-H-R-S-U-V-Z1	09748	A-B-C-C1-C2-F1-F3-J-L-M-N-R-R1-S-T-V-X-Z1	09813	A-B-C-C1-C2-E2-E3-F1-F3-J-L-N-R-R1-S-T-V-X-Z1
09610	B-C-C2-F-F1-F3-M-R-S-U-V-Z1	09714	B-C-C1-C2-F-F3-M-R-R1-S-U	09749	A-B-C2-F-F3-H-N-R-S-U-V-Z1	09814	B-C-C2-E2-E3-F1-F3-I3-J-L-M-N-R-R1-S-T-V-X-Z1
09613	B-C-C2-F-F3-N-R-S-U-V	09715	B-F-F1-J-L-M-N-R-T-V-Z1	09750	A-B-C-C1-C2-F1-F3-J-L-M-N-R-R1-S-T-V-X-Z1	09815	A-B-C-C2-E-E2-E3-F1-F3-H-H1-J-M-N-R-R1-S-U-V-Z1
09614	A-B-C-C1-C2-E2-F1-F3-H1-J-L-M-N-R-R1-S-T-U-V-X-Z1	09716	B-C-C2-F1-F3-J-L-M-N-R-R1-S-T-V-X-Z1	09751	B-C-C2-D-E-F-F3-H-M-R-S-U	09816	A-B-C-C1-C2-E2-E3-F1-F3-J-L-M-N-R-R1-S-T-V-X-Z1
09618	B-C-C2-F-F3-R-S-U-Z1	09717	A-B-C-C2-F3-M-R-S-V-W-Z1	09752	B-C-C2-D-F-F3-H-R-S-U	09817	A-B-C-C1-C2-E2-E3-F1-F3-H-H1-J-L-M-N-R-R1-S-T-V-X-Z1
09620	B-C-C2-F-F3-R-S-U-V-Z1	09718	B-F-F1-J-L-M-N-R-T-U-V-Z1	09753	A-B-C-C1-C2-D-E-F1-F3-H-M-N-R-S-V-W-Z1	09818	A-B-C-C1-C2-E2-E3-F1-F3-H-H1-J-L-M-N-R-R1-S-T-V-X-Z1
09621	B-C-F-F3-R-U-Z1	09719	B-C-C2-D-F3-M-R-S-U-V-Z1	09754	A-B-C-C2-F-F3-H-N-R-S-V-Z-Z1	09819	A-B-C-C1-C2-E2-F-F1-F3-H-H1-M-R-R1-S-V-Z1
09622	B-C-C2-F-F3-R-S-U-Z1	09720	B-C2-F3-M-R-S-U-V-Z1	09755	A-B-C-C1-C2-D-F-F1-F3-J-L-M-N-Q-R-R1-S-T-V-Z1	09820	A-B-C-C2-F1-F3-H-H1-J-L-M-N-R-R1-S-T-V-X-Z1
09623	B-C-C2-F-F3-R-S-U-V-Z1	09722	A-B-C-C2-F-F3-H-N-R-S-V-Z-Z1	09756	A-B-E3-F-F1-F3-J-L-N-Q-R-R1-S-T-V-Z1	09821	A-B-C-C2-F-F3-N-R-S-V-Z1
09624	B-C-C2-F1-F3-I3-L-M-N-R-R1-S-T-U-V-X-Z1	09723	B-C-C2-F1-F3-J-L-M-N-R-R1-S-T-V-X-Z1	09757	A-B-C-C1-C2-E2-F1-F3-J-L-M-N-R-R1-S-T-V-X-Z1	09822	A-B-C-C2-F-F3-M-R-S-V-Z1
09625	B-C-C2-F-F3-N-R-S-U-Z1	09724	B-C-C1-C2-F-F3-M-R-R1-S-U	09758	A-B-C-C1-C2-E2-F1-F3-J-L-M-N-R-R1-S-T-V-X-Z1	09823	A-B-C-C1-C2-F1-F3-J-L-M-N-R-R1-S-T-V-X-Z1
09627	B-C-C2-F-F3-R-S-U-V-Z1	09725	A-B-C2-F-F3-H-N-Q-R-S-V-V1-Z-Z1	09759	B-C2-F-F1-F3-M-R-R1-S-V-Z-Z1	09824	A-B-C-C2-F-F3-M-R-S-V-Z1
09630	B-C-C2-F-F3-R-S-U-V	09726	B-F-F1-J-L-M-N-R-T-U-V-Z1	09760	A-B-C-C1-E3-F1-F3-J-L-M-N-R-R1-S-T-V-Y-Z1	09825	A-B-C-C1-C2-F1-F3-J-L-M-N-R-R1-S-T-V-X-Z1
09633	B-C-C2-D-F-F3-M-R-S-U-U1-U2-U3-V-Z1	09727	A-B-C-C1-C2-F1-F3-J-L-M-N-R-R1-S-T-V-X-Z1	09761	A-B-C-C1-E3-F1-F3-J-L-M-N-R-R1-S-T-V-Y-Z1	09826	A-B-C-C1-C2-E1-E2-E3-F1-F3-J-L-M-N-R-R1-S-T-V-W-X-Z1
09634	A-B-C2-F-F3-M-N-R-S-V	09728	A-B-C-C1-C2-F1-F3-J-L-M-N-R-R1-S-T-V-X-Z1	09762	A-B-C-C1-E3-F1-F3-J-L-M-N-R-R1-S-T-V-Y-Z1	09827	A-B-F-F1-J-L-M-N-R-T-V-Z1
09636	B-C-C2-F-F3-R-S-U-V-Z1	09729	B-C-C2-F-F3-N-R-R1-S-U-V-Z1	09763	A-B-C-C1-E3-F1-F3-J-L-M-N-R-R1-S-T-V-Y-Z1	09828	A-B-C-C1-C2-F1-F3-I3-L-M-N-R-R1-S-T-V-X-Z1
09642	B-C-C2-F1-F3-J-L-M-N-R-S-T-U-V-X	09730	A-B-C-C1-C2-F1-F3-J-L-M-N-R-R1-S-T-V-X-Z1	09764	A-B-C-C1-E3-F1-F3-J-L-M-N-R-R1-S-T-V-Y-Z1	09829	B-C-N-R-V-Z1
09643	B-C-C2-F3-M-R-S-U-V-Z1	09731	A-B-C-C1-C2-F1-F3-J-L-M-N-R-R1-S-T-V-X-Z1	09765	A-B-C-C1-E3-F1-F3-J-L-M-N-R-R1-S-T-V-Y-Z1	09830	B-C-F-F1-F3-J-L-M-N-R-R1-S-T-V-Z1
09645	B-C-C1-E1-E2-F-F1-F3-M-R-S-U-X-Z1	09732	B-F-F3-N-S-V-Z-Z1	09766	A-B-C-C1-E3-F1-F3-J-L-M-N-R-R1-S-T-V-Y-Z1	09831	B-C-C1-C2-F1-F3-J-L-M-N-R-R1-S-T-V-X-Z1
09647	B-C2-F1-F3-M-N-R-S-U-Z1	09733	B-F-F3-N-R-S-V-Z	09767	A-B-C-C1-E3-F1-F3-J-L-M-N-R-R1-S-T-V-Y-Z1	09832	A-B-C-C1-C2-E2-E3-F1-F3-H-H1-J-M-N-R-R1-S-V-Z1
09648	B-C2-F3-N-R-S-U-V-Z1	09734	A-B-C-C1-C2-F1-F3-I3-J-L-M-N-R-R1-S-T-V-X-Z1	09768	A-B-C-C1-E3-F1-F3-J-L-M-N-R-R1-S-T-V-Y-Z1	09833	B-C-C2-E2-E3-F-F1-F3-R-R1-S-U-Z1
09649	B-C2-F3-N-R-S-U-Z1	09735	B-F3-N-R-S-V-Z-Z1	09769	A-B-C-C1-E3-F1-F3-J-L-M-N-R-R1-S-T-V-Y-Z1	09834	A-B-C-C1-C2-F1-F3-J-L-M-N-R-R1-S-T-V-X-Z1
09701	A-B-C-C1-C2-F1-F3-J-L-M-N-R-R1-S-T-V-X-Z1	09736	A-B-C-C1-C2-F1-F3-J-L-M-N-R-R1-S-T-V-X-Z1	09770	A-B-C-C1-E3-F1-F3-J-L-M-N-R-R1-S-T-V-Y-Z1	09835	B-E2-E3-F1-F3-R-S-V-Z1
09702	B-C-C2-F-F1-M-R-R1-S-U	09737	A-B-C-C1-C2-F1-F3-I3-J-L-M-N-R-R1-S-T-V-W-X-Y-Z-Z1	09771	A-B-C-C1-E3-F1-F3-J-L-M-N-R-R1-S-T-V-Y-Z1	09836	B-C-C2-E2-E3-F-F1-F3-R-S-U-Z1
09704	B-C-C2-F-F1-F3-R-R1-S-U2-V	09738	A-B-C-C1-C2-F1-F3-J-L-M-N-R-R1-S-T-V-X-Z1	09772	A-B-C-C1-E3-F1-F3-J-L-M-N-R-R1-S-T-V-Y-Z1	09837	A-B-C-C1-C2-E3-F1-F3-J-L-M-N-R-R1-S-T-V-X-Z1
09705	B-C-C1-C2-F1-F3-M-R-R1-S-U	09739	A-B-C-C1-C2-F1-F3-J-L-M-N-R-R1-S-T-V-X-Z1	09773	A-B-C-C1-E3-F1-F3-J-L-M-N-R-R1-S-T-V-Y-Z1	09838	B-E2-E3-F1-F3-R-S-V-Z1
09706	B-C-C2-F3-M-N-R-S-U-V-Z1	09740	A-B-C-C1-C2-F1-F3-I3-J-L-M-N-R-R1-S-T-V-X-Z1	09774	A-B-C-C1-E3-F1-F3-J-L-M-N-R-R1-S-T-V-Y-Z1	09839	A-B-C-C1-C2-E3-F1-F3-J-L-M-N-R-R1-S-T-V-X-Z1
09707	B-C-C2-F1-F3-J-L-M-N-R-R1-S-T-V-X-Z1	09741	A-B-C-C1-C2-E2-F1-F3-H1-J-L-M-N-R-R1-S-T-V-W-X-Y-Z1	09775	A-B-C-C1-E3-F1-F3-J-L-M-N-R-R1-S-T-V-Y-Z1	09840	A-B-C-C1-C2-E3-F1-F3-J-L-M-N-R-R1-S-T-V-X-Z1
09708	B-C-C1-C2-F-F3-M-R-R1-S-U	09742	A-B-C-C1-C2-F1-F3-J-L-M-N-R-R1-S-T-V-X-Z1	09776	A-B-C-C1-E3-F1-F3-J-L-M-N-R-R1-S-T-V-Y-Z1	09841	A-B-C-C1-C2-E3-F1-F3-J-L-M-N-R-R1-S-T-V-X-Z1
09709	B-C-C1-C2-E2-F1-F3-H-H1-J-L-N-R-R1-S-T-V-X-Z1	09743	A-B-C-C2-F-F3-H-N-R-S-V-Z-Z1	09777	A-B-C-C1-E3-F1-F3-J-L-M-N-R-R1-S-T-V-Y-Z1	09842	A-B-C-C1-C2-E3-F1-F3-J-L-M-N-R-R1-S-T-V-X-Z1
09710	B-C-C1-F-F1-J-L-M-N-R-R1-T-U-V-Z1	09744	A-B-C-C1-C2-F1-F3-J-L-M-N-R-R1-S-T-V-X-Z1	09778	A-B-C-C1-E3-F1-F3-J-L-M-N-R-R1-S-T-V-Y-Z1	09843	A-B-C-C1-C2-E3-F1-F3-J-L-M-N-R-R1-S-T-V-X-Z1
09711	A-B-C-C2-E2-F-F1-F3-M-N-R-S-T-V-X	09745	A-B-C2-F-F1-F3-M-N-R-R1-S-V-Z1	09779	A-B-C-C1-E3-F1-F3-J-L-M-N-R-R1-S-T-V-Y-Z1	09844	A-B-C-C1-C2-F1-F3-J-L-M-N-R-R1-S-T-V-X-Z1

APO/ FPO/ DPO	See Restrictions	APO/ FPO/ DPO	See Restrictions	APO/ FPO/ DPO	See Restrictions	APO/ FPO/ DPO	See Restrictions
09845	A-B-C-C1-C2-E3-F1-F3-J-L-M-N-R-R1-S-T-V-X-Z1	09902	A-B-C1-C2-E2-F-F3-H1-M-R-R1-S-V-Z1	34032	B-C-C1-C2-F1-F3-J-L-M-N-R-R1-S-T-V-X-Z1	96201	A-B-F-F1-F3-M-R-S-U
09846	A-B-C-C1-C2-F1-F3-J-L-M-N-R-R1-S-T-V-X-Z1	09903	B-C1-E2-F1-F3-S-V-Z1	34033	B-C-C1-C2-F1-F3-I3-L-M-N-R-S-T-V-X-Z1	96202	A-B-C-C2-F-F1-F3-M-R-S
09847	B-C-C2-F1-F3-J-L-M-N-R-R1-S-T-V-X-Z1	09904	B-C1-E2-F1-F3-S-V-Z1	34034	B-C-C1-C2-F1-F3-I3-L-M-N-R-R1-S-T-V-X-Z1	96203	A-B-F-F1-F3-M-R-S-U
09848	A-B-C2-F-F3-M-R-S-V-Z1	09908	A-B-C2-F-F1-F3-N-R-R1-S-V-Z1	34035	B-C-C1-C2-F1-F3-H-J-L-M-N-R-R1-S-T-V-X-Z1	96204	A-B-C-C2-F-F1-F3-M-R-S-U-U2
09853	B-C1-C2-E2-F-F1-F3-H1-N-R-R1-S-U2-V-Z1	09909	A-B-C2-F-F1-F3-N-R-R1-S-V-V1-Z1	34036	B-C-C1-C2-F1-F3-J-L-M-N-R-R1-S-T-V-X-Z1	96205	B-C-C2-F-F1-F3-M-P-R-S-U
09854	A-B-C-C1-C2-F1-F3-J-L-M-N-R-R1-S-T-V-X-Z1	09974	B-F1-F3-J-L-M-N-R-S-T-U2-V-X-Z1	34037	B-C-C1-C2-F1-F3-H-J-L-M-N-R-R1-S-T-V-X-Z1	96206	A-B-C-C2-F-F1-F3-M-R-S-U
09855	A-B-C-C1-C2-E2-F-F1-F3-H1-M-R-R1-S-U2-V-Z1	09975	B-F1-F3-I3-L-M-N-R-S-T-U2-V-X-Z1	34039	B-C-C1-C2-F1-F3-J-L-M-N-R-R1-S-T-V-X-Z1	96207	A-B-F-F1-F3-M-R-S-U-V
09857	A-B-C-C2-E2-F1-F3-I3-L-M-N-R-R1-S-T-V-X-Z1	09976	B-F1-F3-J-L-M-N-R-S-T-U2-V-X-Z1	34041	B-C-C1-C2-F1-F3-J-L-M-N-R-R1-S-T-V-X-Z1	96208	A-B-C-C2-F-F1-F3-M-R-S-U
09858	A-B-C-C1-C2-E2-E3-F1-F3-H-H1-J-M-N-R-R1-S-U-V-Z1	09977	B-F1-F3-J-L-M-N-R-S-T-U2-V-X-Z1	34042	A-B-C-F-F1-F3-M-N-R-S-U-V-W-Z1	96209	A-B-C-C1-C2-F1-F3-J-L-M-N-R-S-T-U-V-X-Z1
09859	B-C-C1-C2-E2-E3-F-F1-F3-H1-R-R1-S-U-Z1	09978	B-C-C2-D-E1-F-F1-F3-H-H1-M-N-R-R1-S-T-X-Z1	34055	B-C-C1-C2-F1-F3-J-L-M-N-R-R1-S-T-V-X-Z1	96210	A-B-C-C1-C2-F1-F3-I3-L-M-N-R-R1-S-T-V-X-Z1
09860	A-B-C-C2-F1-F3-J-L-M-N-R-R1-S-T-V-X-Z1	09980	B-C-C1-C2-F1-F3-J-L-M-N-R-R1-S-T-V-X-Z1	34058	B-C2-F-F1-F2-F3-R-R1-S-V-Z1	96212	B-F-F1-F2-H-M-W-Z1
09862	A-B-C-C2-F1-F3-I3-L-M-N-R-R1-S-T-V-X-Z1	09981	B-C-C1-C2-F1-F3-J-L-M-N-R-R1-S-T-V-X-Z1	34060	B-C-C1-C2-E2-F1-F3-J-L-M-N-R-R1-S-T-V-X-Z1	96213	A-B-C-C2-F1-F3-N-R-S
09864	A-B-C-C1-C2-E2-F1-F3-L-M-N-R-R1-S-T-V-W-X-Z1	09982	B-C-C1-C2-F1-F3-J-L-M-N-R-R1-S-T-V-X-Z1	34066	B-C-C1-C2-F1-F3-I3-J-L-M-N-R-R1-S-T-V-X-Z1	96214	A-B-C-C2-F1-F3-N-R-S-U
09867	A-B-C-C1-C2-E2-F1-F3-L-M-N-R-R1-S-T-V-W-X-Z1	09983	B-C-C1-C2-F1-F3-J-L-M-N-R-R1-S-T-V-X-Z1	34067	B-C-C1-C2-F1-F3-J-L-M-N-R-R1-S-T-V-X-Z1	96218	A-B-C-C2-F-F1-F3-M-R-S-U
09869	A-B-C-C1-C2-E2-F1-F3-L-M-N-R-R1-S-T-V-W-X-Z1	09984	B-C-C1-C2-F1-F3-J-L-M-N-R-R1-S-T-V-X-Z1	34068	B-C-C1-C2-F1-F3-J-L-M-N-R-R1-S-T-V-X-Z1	96224	A-B-C-C2-F-F1-F3-M-R-S-U
09870	A-B-C-C1-C2-E2-F1-F3-H1-I3-L-M-N-R-R1-S-T-U4-V-X-Z1	34001	A-B-C-C1-C2-F1-F3-J-L-M-N-R-R1-S-T-V-X-Z1	34069	B-C-C1-C2-F1-F3-I3-J-L-M-N-R-R1-S-T-V-X-Z1	96251	A-B-C-C2-F-F1-F3-M-R-S-U
09873	A-B-C-C1-C2-E2-F1-F3-H1-I3-L-M-N-R-R1-S-T-U4-V-X-Z1	34002	B-C-C1-C2-F1-F3-J-L-M-N-R-R1-S-T-V-X-Z1	34072	B-C-C2-F1-F3-J-L-M-N-R-R1-S-T-V-X-Z1	96257	A-B-F-F1-F3-S-U
09874	A-B-C-C1-C2-E2-F1-F3-H1-I3-L-M-N-R-R1-S-T-U4-V-X-Z1	34004	B-C-C1-C2-F1-F3-J-L-M-N-R-R1-S-T-V-X-Z1	34078	B-F-F1-F3-N-R-S-V-Z1	96258	B-C-C2-F-F1-F3-M-P-R-S
09875	A-B-C1-C2-E2-F-F1-F3-H1-I3-L-M-N-R-R1-S-T-U4-V-Z1	34007	B-F-F1-H-J-M-N-R-R1-V-Z1	34080	B-F-F1-R-R1-V	96260	A-B-C-C2-F-F1-F3-M-R-S-U
09877	A-B-C-C2-E-E2-E3-F1-F3-H-H1-J-M-N-R-R1-S-U-V-Z1	34008	B-C-C1-C2-D-E1-F1-F3-H-H1-J-L-M-N-R-R1-S-T-V-X-Z	34081	B-F-F1-R-R1-V	96262	A-B-C2-F-F1-F3-R-S-U-V-Z1
09880	A-B-C1-C2-E2-F-F1-F3-H1-J-L-N-R-R1-S-T-U-V-Z1	34009	B-C2-F-F1-F3-R-S-V	34082	B-F-F1-R-R1-V	96264	A-B-C-C2-F1-F3-R-S-U
09892	A-B-C-C1-C2-E2-F1-F3-J-L-M-N-R-R1-S-T-V-X-Z1	34010	B-C2-F-F1-F3-R-S-V	34083	B-F-F1-R-R1-V	96266	A-B-C-C2-F1-F3-R-S-U
09895	A-B-C1-C2-E2-F-F1-F3-J-L-M-N-R-T-V-W-Z1	34011	B-C-C1-C2-E2-F1-F3-J-L-M-N-R-R1-S-T-V-X-Z1	34084	B-F-F1-R-R1-V	96269	A-B-C-C2-F1-F2-F3-R-S-U-Z1
09898	B-C-C1-C2-E2-F-F1-F2-H1-N-R-R1-S-U2-V-Z1	34020	B-C-C1-C2-F1-F3-J-L-M-N-R-R1-S-T-V-X-Z1	34085	B-C-C1-C2-E2-E3-F-F1-F3-H1-J-R-R1-S-T-V-V1	96271	B-C-C2-F-F1-F3-M-P-R-S
		34021	B-C-C1-C2-F1-F3-J-L-M-N-R-R1-S-T-V-X-Z1	34086	B-C-C1-C2-E2-E3-F-F1-F3-H1-J-R-R1-S-T-V-V1	96273	B-C-C2-F-F1-F3-M-R-S-U
		34022	B-C-C1-C2-F1-F3-J-L-M-N-R-R1-S-T-V-X-Z1	34087	B-C-C2-E2-F-F1-F3-R-R1-S-V	96275	A-B-F-F1-F3-M-R-S-U
		34023	B-C-C1-C2-F1-F3-J-L-M-N-R-R1-S-T-V-X-Z1	34088	B-C-C2-F-F1-F3-R-R1-S-V	96276	A-B-C-C2-F1-F3-R-S
		34024	B-C-C1-C2-F1-F3-J-L-M-N-R-R1-S-T-V-X-Z1	34089	B-C-C2-F-F1-F3-R-R1-S-V	96278	A-B-C-C2-F1-F3-R-S-U
		34025	B-F-F1-F3-J-L-M-N-R-R1-T-V-Z1	34090	B-C-C2-F-F1-F3-R-R1-S-V	96283	A-B-F-F1-F3-S-U
		34030	B-C-C1-C2-F1-F3-J-L-M-N-R-R1-S-T-V-X-Z1	34091	B-C-C2-E2-E3-F-F1-F3-R-R1-S-V-Z1	96284	A-B-C-C2-F-F1-F3-M-R-S-U
		34031	B-C-C1-C2-F1-F3-J-L-M-N-R-R1-S-T-V-X-Z1	34092	B-C-C2-F-F1-F3-R-R1-S-V-Z1	96297	A-B-C-C2-F-F1-F3-M-R-S-U
				34093	B-C-C2-F-F1-F3-R-R1-S-V	96300	A-B-F3-M-R-S-V-Z1
				34094	B-F-F1-F3-R-R1-S-V	96301	A-B-C-C2-F-F3-M-N-R-S-U2-W
				34095	B-F-F1-R-R1-V	96303	B-C-C1-C2-F1-F3-H-J-L-M-N-R-S-T-V-W-X-Z1
						96306	B-F-F1-F2-F3-H-M-R-S-W-Z1

APO/ FPO/ DPO	See Restrictions	APO/ FPO/ DPO	See Restrictions	APO/ FPO/ DPO	See Restrictions	APO/ FPO/ DPO	See Restrictions
96309	B-C-C2-F-F1-F3-M-N-R-S-V-W	96401	B-C-F-F3-N-R-S-V-V1-Z1	96555	A-B-C-C2-F-F1-F3-M-R-S-U2-V	96661	B-C-C2-F-F1-F3-R-R1-S-V
96310	B-C-C2-F-F3-M-R-S-W	96502	A-B-C-C1-C2-F-F1-F3-J-M-N-R-R1-S-T-U-V	96557	A-B-C-C2-F-F1-F3-M-R-S-U2-V	96662	B-C-C2-F-F1-F3-R-R1-S-V
96311	B-C-C2-F-F3-M-R-S-W	96504	A-B-C-C1-C2-F1-F3-I3-L-M-N-R-R1-S-T-V-W-X-Z-Z1	96562	A-B-C-C1-C2-D-E2-E3-F1-F3-H-H1-I3-L-M-N-R-R1-S-T-V-X-Z-Z1	96663	B-C-C2-F-F1-F3-R-R1-S-V
96315	B-C-C2-F-F3-M-R-S-W	96505	A-B-C-C1-C2-F1-F3-I3-L-M-N-R-R1-S-T-V-W-X-Z-Z1	96577	A-B-C2-F-F3-H-M-N-R-S-U	96664	B-C-C2-F-F1-F3-R-R1-S-V
96319	B-C-C2-F3-M-R-S-W	96506	B-C-C2-D-E1-E2-F-F1-F3-H-H1-M-N-R-S-T-Z1	96578	B-C-C2-F1-F3-H-J-N-R-S	96665	B-C-C2-F-F1-F3-R-R1-S-V
96321	B-F-F1-F2-F3-H-M-R-S-W-Z1	96507	A-B-C-C1-C2-F1-F3-H-J-L-M-N-R-S-T-V-X-Z1	96595	B-F-F3-R-S-V-Z1	96666	B-C-C2-F-F1-F3-R-R1-S-V
96322	B-F-F1-F2-F3-H-M-R-S-W-Z1	96510	B-I3-N-V	96598	B-C2-F3-I3-N-R-S-V-V1	96667	B-C-C2-F-F1-F3-R-R1-S-V
96326	B-C-C2-F-F3-M-R-S-W	96511	B-I3-N-V	96599	B-C2-F3-N-R-S-V	96668	B-C-C2-F-F1-F3-R-R1-S-V
96328	B-C-C2-F3-M-R-S-W	96515	B-C-D-E1-F-F1-F3-H-H1-M-N-R-S-T-Z1	96601	B-V	96669	B-C-C2-F-F1-F3-R-R1-S-V
96331	A-B-C-C2-F-F1-F3-J-L-M-N-R-S-U2-W	96516	B-C-C2-D-E1-E2-F-F1-F3-H-H1-M-N-R-S-T-Z1	96602	B-V	96670	B-C-C2-F-F1-F3-R-R1-S-V
96336	B-C-C2-F3-M-R-S-V-W	96517	B-C-D-E1-E2-F-F1-F3-H-H1-M-N-R-T-U-V-Z1	96603	B-V	96671	B-C-C2-F-F1-F3-R-R1-S-V
96337	B-C2-F-F1-F3-M-R-R1-S-W	96520	B-F-N-U3-V	96604	B-V	96672	B-C-C2-F-F1-F3-R-R1-S-V
96338	A-B-C-C2-F-F3-M-R-S-U2-W	96521	B-C-C1-C2-F-F1-F3-J-L-M-N-R-R1-S-T-V-X-Z1	96605	B-V	96673	B-C-C2-F-F1-F3-R-R1-S-V
96339	A-B-C-C2-F-F3-M-N-R-S-U2-W	96530	A-B-C-C1-C2-F1-F3-H-H1-J-L-M-N-R-R1-S-T-V-X-Z1	96606	B-C-C2-F-F3-M-R-S-V-W	96674	B-C-C2-F-F1-F3-R-R1-S-V
96343	A-B-F-F3-M-P-R-S-U2	96531	A-B-C-C2-F-F1-F3-H-M-N-R-S-U-V	96607	B-V	96675	B-C-C2-F-F1-F3-R-R1-S-V
96346	B-F-F1-F2-F3-H-M-R-S-W-Z1	96532	A-B-C-C1-C2-F1-F3-H-J-L-M-N-R-R1-S-T-V-X-Z1	96608	B-E2-F-H1-R1-U2-V-Z1	96677	B-C-C2-F-F1-F3-R-R1-S-V
96347	B-C2-F-F1-F2-F3-H-M-R-S-W-Z1	96534	A-B-C-C2-F-F1-F2-F3-R-R1-S-U-V-Z1	96609	B-E2-F-H1-R1-U2-V-Z1	96678	B-C-C2-F-F1-F3-R-R1-S-V
96349	B-C-C2-F-F1-F2-F3-H-M-R-S-Z1	96535	A-B-C-C1-C2-F1-F3-J-L-M-N-R-R1-S-T-V-X-Z1	96610	B-C-C2-F-F3-H1-R-R1-S-U2-V-Z1	96679	B-C-C2-F-F1-F3-R-R1-S-V
96350	B-F-F1-F2-F3-H-M-R-S-W-Z1	96537	B-V-Z1	96611	B-C-C2-F-F3-H1-R-R1-S-U2-V-Z1	96681	B-V
96351	B-C-C2-F-F1-F2-F3-H-M-R-S-Z1	96540	B-F1-F2-F3-S-V-Z1	96612	B-C-C2-F-F3-H1-R-R1-S-U2-V-Z1	96682	B-C-C2-F-F1-F3-R-R1-S-V
96362	B-C2-F-F1-F2-F3-H-M-R-S-W-Z1	96542	B-C-C2-F-F1-F2-F3-R-S	96613	B-C-C2-F-F3-H1-R-R1-S-U2-V-Z1	96683	B-C-C2-F-F1-F3-R-R1-S-V
96365	B-C-C2-F3-M-R-S-W-V	96543	B-C-C2-F-F1-F2-F3-P-R-S	96615	B-F-F1-R-R1-V	96684	B-C-C2-F-F1-F3-R-R1-S-V
96367	B-C-C2-F3-L-M-R-S-W	96544	B-C-C2-F-F1-F2-F3-R-S	96616	B-C2-F-F1-F3-R-R1-S-V	96685	B-C-C2-F-F1-F3-R-R1-S-V
96368	B-C-C2-F3-M-R-S-W	96548	A-B-C2-F-F1-F3-H-M-R-S-U	96619	B-C-C2-F1-F3-R-S-V	96686	B-C-C2-F-F1-F3-R-R1-S-V
96370	B-F-F1-F2-H-M-W-Z1	96549	A-B-C-C1-C2-F1-F3-H-J-L-M-N-R-R1-S-T-V-X-Z1	96620	B-C-C2-F-F1-F3-R-R1-S-V	96688	B-C-C2-F-F1-F3-R-R1-S-V
96371	B-C-C2-F-F3-M-R-S-W	96550	A-B-H-M-N-U-V-Z1	96628	B-C-C2-F-F1-F3-R-R1-S-V	96689	B-C-C2-F-F1-F3-R-R1-S-V
96372	B-C-C2-F-F3-M-R-S-W	96551	A-B-C-C1-C2-F1-F3-H-J-L-M-N-R-R1-S-T-V-X-Z1	96629	B-C-C2-F-F1-F3-R-R1-S-V	96690	B-C-C2-F-F1-F3-R-R1-S-V
96373	B-C-C2-F-F3-M-R-S-W	96552	B-Z1	96632	B-C-C2-F-F1-F3-R-R1-S-V	96691	B-C-C2-F-F1-F3-R-R1-S-V
96374	B-C-C2-F-F3-M-R-S-W	96553	A-B-C-C2-F-F1-F3-H-M-N-R-S-U	96633	B-V	96692	B-C-C2-F-F1-F3-R-R1-S-V
96375	B-C-C2-F-F3-M-R-S-W	96554	A-B-C-C1-C2-F1-F3-H-J-L-M-N-R-R1-S-T-V-X-Z1	96641	B-V	96693	B-C-C2-F-F1-F3-R-R1-S-V
96376	B-C-C2-F-F3-M-R-S-W	96555	A-B-C-C1-C2-F1-F3-H-J-L-M-N-R-R1-S-T-V-X-Z1	96642	B-V	96694	B-C-C2-F-F1-F3-I3-J-R-R1-S-V-Z
96377	B-C-C2-F-F3-M-R-S-W	96557	A-B-C-C1-C2-F1-F3-H-J-L-M-N-R-R1-S-T-V-X-Z1	96643	B-F-F1-F3-R-R1-S-V	96695	B-C-C2-F-F1-F3-R-R1-S-V
96378	B-C-C2-F-F3-M-R-S-W	96558	A-B-C-C1-C2-F1-F3-H-J-L-M-N-R-R1-S-T-V-X-Z1	96644	B-V	96696	B-F-F1-R-R1-V
96379	B-C-C2-F-F3-M-R-S-W	96559	A-B-C-C1-C2-F1-F3-H-J-L-M-N-R-R1-S-T-V-X-Z1	96645	B-V	96698	B-C-C2-F-F1-F3-R-R1-S-V
96380	B-C-C2-F-F3-M-R-S-W	96560	A-B-C-C1-C2-F1-F3-H-J-L-M-N-R-R1-S-T-V-X-Z1	96649	B-C-C2-F-F1-F3-R-R1-S-V		
96382	B-C-C2-F-F3-M-R-S-W			96650	B-F-F1-R-R1-V		
96384	B-C-C2-F-F3-M-R-S-W			96657	B-C-C2-F-F1-F3-R-R1-S-V		
96385	B-C-C2-F-F3-M-R-S-W			96660	B-C-C2-F-F1-F3-R-R1-S-V		
96386	B-C-C2-F-F3-M-R-S-W						
96387	B-C-C2-F-F3-M-R-S-W						
96388	B-C-C2-F-F3-M-R-S-W						
96389	B-C-C2-F-F3-M-R-S-W						

RESTRICTIONS

LEGEND

PS Form 2976, *Customs — CN 22 (Old C 1) and Sender's Declaration* (green label)

PS Form 2976-A, *Customs Declaration and Dispatch Note*

PS Form 2976-B, *Priority Mail Express International Shipping Label and Customs Form*

ATF	= Bureau of Alcohol, Tobacco, Firearms, and Explosives
Box C	= Department of State (DOS) contractor personnel
Box R	= Retired military personnel
DPO	= Diplomatic Post Office
MPO	= Military Post Office
PACT	= Prevent All Cigarette Trafficking Act
PAL	= Parcel Airlift
PMEMS	= Priority Mail Express Military Service
PUB 52	= Publication 52, <i>Hazardous, Restricted, and Perishable Mail</i>
SAM	= Space Available Mail
USDA	= United States Department of Agriculture

Note: Mail order catalogs are prohibited as SAM or PAL mail.

A. Securities, currency, or precious metals, including in their raw, unmanufactured state, are prohibited. Official Mail shipments are exempt from this restriction.

A1. Reserved for future use.

A2. Reserved for future use.

B. Other than for PMEMS and the exceptions listed below, a customs declaration PS Form 2976 or PS Form 2976-A is required for all items weighing 16 ounces or more, and for all items (regardless of weight) containing potentially dutiable mail contents (e.g., merchandise or goods) addressed to or from this ZIP Code. Other than the exceptions listed below, all PMEMS mailpieces (regardless of mail contents or weight) addressed to or from this ZIP Code must bear a properly completed PS Form 2976-B. The surface area of the address side of the mailpiece must be large enough to contain the applicable customs declaration. The following exceptions apply to known mailers, who for this purpose are defined as follows:

- Business mailers who enter volume mailings through business mail entry units or other bulk mail acceptance locations, pay postage through advance deposit accounts, use permit imprints for postage payment, and submit completed postage statements at the time of entry that certify that the mailpieces contain no dangerous materials that are prohibited by postal regulations. Such business mailers are exempt from providing customs documentation on non-dutiable letters and printed matter.
- All federal, state, and local government agencies whose mailings are regarded as "Official Mail." Such agencies are exempt from providing customs documentation, except for any items addressed to an MPO or DPO to which restriction "B2" applies.

B2. All federal, state, and local government agencies must complete customs documentation when sending potentially dutiable mail addressed to or from this MPO or DPO.

C. Cigarettes and other tobacco products, including tobacco leaves, chewing and pipe tobacco, snuff, and cigars are prohibited, including those that are authorized in Publication 52 under PACT.

C1. Obscene and horror articles, images, prints, paintings, cards, films, videotapes, comic books, etc., are prohibited.

C2. E-cigarettes and related products (e.g., nicotine liquids, e-liquids, parts, or supplies) are prohibited.

D. Coffee is prohibited.

E. Medicines (prescription, over-the-counter, vitamins, and supplements) are prohibited when mailed to individuals for human or animal use. This prohibition does not apply when medicines are sent as Official Mail only between specifically designated agencies such as pharmaceutical distributors, hospitals, clinics, and pharmacies.

E1. Mailers are responsible to ensure that all medicines and vaccines conform to host nation laws.

E2. Any matter depicting nude or seminude persons, pornographic, or sexual items are prohibited. Non-authorized political materials are prohibited. Religious materials contrary to the Islamic faith are prohibited in bulk quantities, but individual items for the personal use of the addressee are permissible.

E3. Radio transceivers, cordless/cellular telephones, global positioning systems, scanners, base stations, and handheld transmitters are prohibited.

F. Firearms of any type are prohibited, except firearms mailed to or by official U.S. government agencies. This restriction does not apply to firearms mailed from this MPO ZIP Code, provided ATF and USPS regulations are met. Antique firearms do not require an ATF form.

F1. Weapons of any type are prohibited.

F2. Mailing firearms to or from this MPO ZIP Code is restricted to one shotgun and one single shot .22 caliber rifle per individual.

F3. Replica weapons and inert explosive devices (such as grenades) and weapons parts are prohibited.

G. Parcels of any class are prohibited.

H. Meats, including preserved meats, bones, skin, hair, feathers, horns or hoofs of hoofed animals, and wool samples whether hermetically sealed or not, are prohibited.

H1. Pork or pork by-products are prohibited.

I. Reserved for future use.

I1. Reserved for future use.

I2. Reserved for future use.

I3. Mail of all classes must fit in a mail sack. Mail may not exceed the following dimensions:

- Maximum length 27 inches.
- Maximum width 14 inches.
- Maximum height 14 inches.

J. Standard Post and Parcel Select parcels may not exceed 108 inches in length and girth combined.

K. Reserved for future use.

L. All Official Mail is prohibited.

M. Fruits, vegetables, live animals, and live plants are prohibited.

N. Registered Mail service is prohibited.

O. Reserved for future use.

P. Official Mail only.

Q. Mail may not exceed 66 pounds, and size is limited to 42 inches maximum length and 72 inches maximum length and girth combined.

R. All alcoholic beverages, including those mailable under Publication 52, Part 421, are prohibited.

R1. Materials used in the production of alcoholic beverages (i.e., distilling material, hops, malts, yeast, etc.) are prohibited.

S. Synthetic cannabinoids used to stimulate the central nervous system commonly known as "synthetic marijuana," "K2," or "Spice" are prohibited.

T. Mailings of household shipments and case lots of food to or from an MPO require military transportation office approval prior to mailing. Mailings to or from a DPO require pre-approval from the Diplomatic Pouch and Mail Director.

U. Mail addressed to Retirees (Box R) is limited to 16 ounces and up to a 90-day supply of TRICARE medications. This restriction does not apply to mail endorsed "Free Matter for the Blind or Handicapped."

U1. Mail is limited to First-Class Mail items, including audio and video media, weighing 13 ounces or less. This limitation does not apply to Official Mail.

U2. Retirees (Box R) are not authorized mail service.

U3. Reserved for future use.

U4. Mail addressed to Box C is limited to 2 lbs.

V. PMEMS is not available.

V1. Electronic Delivery status information for Extra Services is not available on *USPS.com*. Manual record of delivery may be available upon request.

W. Hermetically sealed packages of meat products bearing USDA certification, such as dried beef, salami, and sausage, may be mailed. 200 grams of tobacco per parcel are permitted duty free.

X. Cremated remains are prohibited.

Y. Mail is limited to First-Class Mail and Priority Mail items only. This restriction also applies to Official Mail.

Z. No outside pieces (OSPs).

Z1. The following restriction is applicable only to International Service Centers (ISC)/Exchange Offices. An Anti-Pilferage Seal (Item No O817E or O818A) is required on all pouches and sacks.

Freely Associated States Restrictions

We list the mailing restrictions for Freely Associated States (FAS) in the Pull-Out section of the *Postal Bulletin*. All FAS Restrictions will be updated periodically.

Freely Associated States

Mail addressed to freely associated states is subject to certain conditions or restrictions of mailing regarding content, preparation, and handling. The following FAS Restrictions table outlines these conditions as listed by each affected FAS ZIP Code™ through the use of footnoted mailing restrictions codes (see the [Restrictions](#) following the table). For more information on available extra services for FAS destinations, see *Mailing Standards of the United States Postal Service, Domestic Mail Manual (DMM®)*, part 503.

Acceptance clerks must use the table with the Retail System Software terminal to determine which FAS ZIP Codes are active and which conditions of mailing apply.

FAS Restrictions Table

FAS Table	See Restrictions
96939	A, B
96940	A, B
96941	A, B
96942	A, B
96943	A, B
96944	A, B
96960	A, B
96970	A, B, D
Marshall Islands	C
Federated States of Micronesia	C

RESTRICTIONS LEGEND

PS Form 2976, *Customs Declaration CN 22 – Sender's Declaration*

PS Form 2976-A, *Customs Declaration and Dispatch Note*

FAS = Freely Associated State

- A.** Bank currency (coin and paper) is prohibited.
- B.** Signature Confirmation, Signature Confirmation Restricted Delivery, Adult Signature Requested, Adult Signature Restricted Delivery, Certified Mail Adult Signature Required, and Certified Mail Adult Signature Restricted Delivery not available.
- C.** Collect on Delivery is prohibited.
- D.** Betel nut (Areca catechu) is prohibited.

— *Asia-Pacific Relations,
Global Business, 6-15-23*

Human Resources

Alzheimer's Disease Awareness Month

Alzheimer's disease is the most common type of dementia. It is a progressive disease beginning with mild memory loss, possibly causing loss of the ability to carry on a conversation and respond to the environment. Alzheimer's disease involves parts of the brain that control thought, memory, and language. It can seriously affect a person's ability to carry out daily activities.

Scientists do not fully understand what causes Alzheimer's disease. They believe there are several factors that can affect each person differently. Age is the best-known risk factor for Alzheimer's disease. There is growing evidence that people who adopt healthy lifestyle habits — like regular exercise and blood pressure management — can lower their risk of dementia. Physical activity, a nutritious diet, limited alcohol consumption, and not smoking may also help to lower the risk of Alzheimer's disease.

In 2020, 5.8 million Americans were living with Alzheimer's disease. This number is projected to nearly triple to 14 million people by 2060. Symptoms of the disease can

first appear after age 60 and the risk increases with age. Younger people may also get Alzheimer's disease, but it is less common.

Memory problems are usually one of the first signs of Alzheimer's disease. Other signs in addition to memory problems are:

- Repeating questions.
- Trouble handling money and paying bills.
- Difficulty completing familiar tasks.
- Decreased or poor judgment.
- Misplacing things and being unable to retrace steps to find them.
- Changes in mood, personality, or behavior.

You can find out more about Alzheimer's disease on the CDC website at [cdc.gov/aging/aginginfo/alzheimers.htm](https://www.cdc.gov/aging/aginginfo/alzheimers.htm).

— *Compensation and Benefits,
Human Resources, 6-15-23*



Signs of Alzheimer's

1

Getting lost in a familiar place like driving to the grocery store is **not** a normal part of aging.

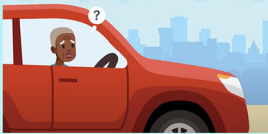

Memory loss that disrupts daily life.

2

Challenges in planning or solving problems.

3

Difficulty completing tasks at home, work or leisure.

4

Confusion with time or place.

5

Withdrawal from work or social activities.

6

Changes in mood and personality.

7

Having more difficulty with balance or judging distance.

8

New problems with words in speaking or writing.

9

Decreased or poor judgement.

10

Misplacing things and losing the ability to trace steps.



Stamp Services

Stamp Announcement 23-24: John Lewis Stamp

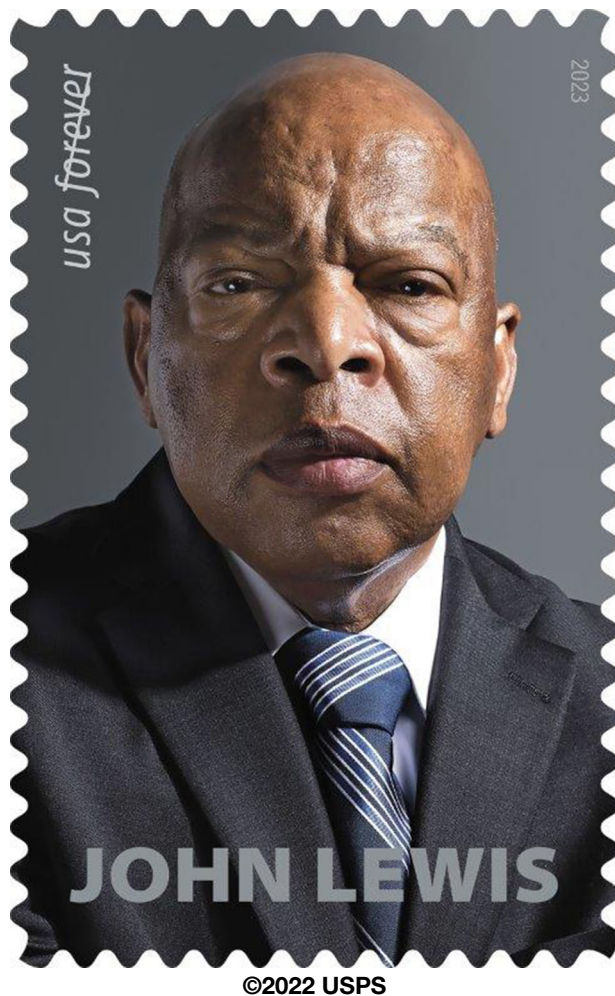

On July 21, 2023, in Atlanta, GA, the United States Postal Service® will issue the *John Lewis* stamp (Forever® priced at the First-Class Mail® rate) in one design, in a pressure-sensitive adhesive (PSA) pane of 15 stamps (Item 483200). This stamp will go on sale nationwide July 21, 2023, and must not be sold or canceled before the first-day-of-issue.

With this stamp, the Postal Service™ celebrates the life and legacy of civil rights leader and congressman John Lewis (1940–2020). Devoted to equality and justice for all Americans, Lewis spent more than 30 years in Congress steadfastly defending and building on key civil rights gains

that he had helped achieve in the 1960s. The stamp features a photograph of Lewis taken by Marco Grob on assignment for the August 26, 2013, issue of *Time* magazine. The selvaige showcases a photograph of Lewis taken by Steve Schapiro in 1963 outside a workshop about non-violent protest in Clarksdale, MS. Art director Derry Noyes designed the stamp and selvaige.

Availability to Post Offices: Item 483200, John Lewis (Forever Priced at the First-Class Mail Rate), Pane of 15 Stamps

Stamp Fulfillment Services will not make an automatic push distribution to Post Offices. Post Offices may begin ordering stamps before the first-day-of-issue through SFS Web at sfsweb.usps.gov/sfsweb.

How to Order the First-Day-of-Issue Postmark

Customers have 120 days to obtain the first-day-of-issue postmark by mail. They may purchase new stamps at their local Post Office™ or at The Postal Store® website at store.usps.com/store/home. They must affix the stamps to envelopes of their choice, address the envelopes (to themselves or others), and place them in a larger envelope addressed to:

FDOI – John Lewis Stamp
USPS Stamp Fulfillment Services
8300 NE Underground Drive, Suite 300
Kansas City, MO 64144-9900

After applying the first-day-of-issue postmark, the Postal Service will return the envelopes through the mail. There is no charge for the postmark up to a quantity of 50. There is a 5-cent charge for each additional postmark over 50. All orders must be postmarked by November 21, 2023.

How to Order First-Day Covers

The Postal Service also offers first-day covers for new stamp issues and Postal Service stationery items postmarked with the official first-day-of-issue cancellation. Each item has an individual catalog number and is offered in the *USA Philatelic* catalog and online at store.usps.com/store/home. Customers may register to receive a free *USA Philatelic* catalog online at usps.com/philatelic.

Locally produced items are not authorized. Only merchandise that has been approved and assigned an item number by Headquarters Retail Marketing may be produced and sold.

Issue:	<i>John Lewis</i> Stamp
Item Number:	483200
Denomination & Type of Issue:	First-Class Mail Forever
Format:	Pane of 15 (1 design)
Series:	N/A
Issue Date & City:	July 21, 2023, Atlanta, GA 30304
Art Director:	Derry Noyes, Washington, DC
Designer:	Derry Noyes, Washington, DC
Existing Photo (stamp):	Marco Grob
Existing Photo (selvage):	Steve Schapiro
Modeler:	Joseph Sheeran
Manufacturing Process:	Offset, Microprint
Printer:	Ashton Potter (USA) Ltd (APU)
Press Type:	Muller A76
Stamps per Pane:	15
Print Quantity:	30,000,000 stamps
Paper Type:	Nonphosphored Type III, Block Tagged
Adhesive Type:	Pressure-sensitive
Colors:	Black, Cyan, Magenta, Yellow, Pantone 7543C
Stamp Orientation:	Vertical
Image Area (w x h):	0.84 x 1.42 in. / 21.336 x 36.068 mm
Overall Size (w x h):	0.98 x 1.56 in. / 24.892 x 39.624 mm
Full Pane Size (w x h):	6.50 x 8.45 in. / 165.10 x 214.63 mm
Press Sheets Size (w x h):	19.50 x 25.725 in. / 495.30 x 653.415 mm
Plate Size:	135 stamps per revolution
Plate Number:	"P" followed by five (5) single digits in two corners
Marginal Markings:	
Front:	Header: John Lewis 1940-2020 • Plate number in bottom 2 corners
Back:	©2022 USPS • USPS logo • Two barcodes (483200) • Plate position diagram (9) • Promotional text

— Stamp Services,
Marketing, 6-15-23

Pictorial Postmarks Announcement

As a community service, the Postal Service™ offers pictorial postmarks to commemorate local events celebrated in communities throughout the nation. A list of events for which pictorial postmarks are authorized appears on the following pages. The sponsor of the pictorial postmark appears in italics under the date. Also provided are illustrations of these postmarks.

People attending these local events may obtain the postmark in person at the temporary Post Office™ station established there. Those who cannot attend the event but who wish to obtain the postmark may submit a mail order request. Pictorial postmarks are available only for the dates indicated, and requests must be postmarked no later than 30 days following the requested pictorial postmark date.

All requests must include a stamped envelope or postcard bearing at least the minimum First-Class Mail® postage. Items submitted for postmark may not include

postage issued after the date of the requested postmark. Such items will be returned unserved.

Customers wishing to obtain a postmark must affix stamps to any envelope or postcard of their choice, address the envelope or postcard to themselves or others, insert a card of postcard thickness in envelopes for sturdiness, and tuck in the flap. Place the envelope or postcard in a larger envelope and address it to: Pictorial Postmarks, followed by the Name of the Station, Address, City, State, ZIP+4® Code, as listed next to the postmark.

Customers can also send stamped envelopes and postcards without addresses for postmark, as long as they supply a larger envelope with adequate postage and their return address. After applying the pictorial postmark, the Postal Service returns the items (with or without addresses) under addressed protective cover.

The following pictorial postmark has been extended for 30 days:

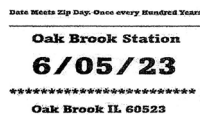

June 5, 2023

United States Postal Service
Oak Brook Station
Postmaster
1314 Kensington Road
Oak Brook, IL 60523-9998



June 15, 2023

United States Postal Service
ZIP Code Day Station
Postmaster
1114 North 2nd Street
Chillicothe, IL 61523

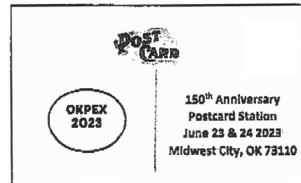

June 23–24, 2023

OKPEX Stamp Club
150th Anniversary Postcard
Station
Postmaster
4025 West Reno Avenue
Oklahoma City, OK 73125-
9998

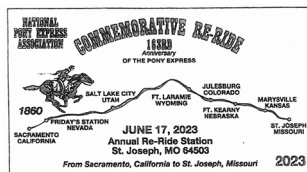

June 17, 2023

United States Postal Service
Annual Re-Ride Station
Postmaster
PO Box 9998
Columbia, MO 65201-9998



June 24, 2023

Citiot
Cat 'N Around Catskill 2023
Station
Postmaster
PO Box 9998
Catskill, NY 12414-9998

— Stamp Services,
Marketing, 6-15-23

How to Order the First-Day-of-Issue Digital Color or Traditional Postmarks

Customers have 120 days to obtain the first-day-of-issue postmarks by mail. Each cover must have sufficient postage to meet First-Class Mail® requirements. Customers may purchase new stamps at their local Post Office™, by phone at 844-737-7826, or on The Postal Store® website at usps.com/shop.

Digital Color Postmarks

Only select stamp issues offer a digital color postmark. Customers may submit #6 or #10 envelopes constructed of paper rated as “laser safe.” The Postal Service™ recommends envelopes of 80-pound Accent Opaque, acid-free, 9/16-inch side seams with no glue on the flap. The maximum size of all digital color postmarks is 2 inches (vertically) by 4 inches (horizontally). Allow sufficient space on the envelope to accommodate the postmark. Do not use self-adhesive labels for addresses on the envelope. Two test envelopes must be included. There is a minimum of 10 envelopes at 50 cents per postmark required at the time of servicing. Customers must submit a check, money order, or credit card for payment.

The Postal Service reserves the right to not accept hand-painted and other cachet envelopes that are not compatible with our digital color postmark equipment. The Postal Service also reserves the right to substitute traditional black rubber postmarks if use of nonspecified envelopes results in poor image quality or damage to equipment.

Customers must affix the stamps to the envelopes and address them to themselves or others for return through the mail. Or, they may include an additional self-addressed return envelope, large enough to accommodate their canceled items, with sufficient postage affixed for return of

their postmarked items. Address customer requests for digital color postmarks to:

FDOI – (Name of Stamp Issue)
USPS Stamp Fulfillment Services
8300 NE Underground Drive, Suite 300
Kansas City, MO 64144-9900

After applying the first-day-of-issue postmark, the Postal Service will return the envelopes to the customer by U.S. Mail®.

Traditional Postmarks

Customers must affix the stamps to the envelopes and address them to themselves or others for return through the mail. Or, they may include an additional self-addressed return envelope, large enough to accommodate their canceled items, with sufficient postage affixed for return of their postmarked items. Address customer requests for traditional postmarks to:

FDOI – (Name of Stamp Issue)
USPS Stamp Fulfillment Services
8300 NE Underground Drive, Suite 300
Kansas City, MO 64144-9900

After applying the first-day-of-issue postmark, the Postal Service will return the envelopes to the customer by U.S. Mail. There is no charge for the first 50 postmarks. There is a 5-cent charge for each additional postmark over 50. Customers must submit a check, money order, or credit card for payment.

Locally produced items are not authorized. Only merchandise that has been approved and assigned an item number by Headquarters Retail Marketing may be produced and sold.



Digital Color Pictorial

FDOI – Women's Soccer Stamp

USPS Stamp Fulfillment Services
8300 NE Underground Drive, Suite 300
Kansas City, MO 64144-9900

June 16, 2023



Black and White Pictorial

FDOI – Women's Soccer Stamp

USPS Stamp Fulfillment Services
8300 NE Underground Drive, Suite 300
Kansas City, MO 64144-9900

June 16, 2023



FD0I – Floral Geometry Stamp

USPS Stamp Fulfillment Services
8300 NE Underground Drive, Suite 300
Kansas City, MO 64144-9900

June 24, 2023

Digital Color Pictorial

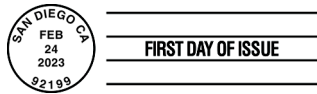

FD0I – Floral Geometry Stamp

USPS Stamp Fulfillment Services
8300 NE Underground Drive, Suite 300
Kansas City, MO 64144-9900

June 24, 2023

Black and White Pictorial

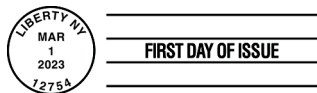

FD0I – Patriotic Block Stamp

USPS Stamp Fulfillment Services
8300 NE Underground Drive, Suite 300
Kansas City, MO 64144-9900

July 1, 2023

Black and White Pictorial



FD0I – Toni Morrison Stamp

USPS Stamp Fulfillment Services
8300 NE Underground Drive, Suite 300
Kansas City, MO 64144-9900

July 7, 2023

Digital Color Pictorial



FD0I – Toni Morrison Stamp

USPS Stamp Fulfillment Services
8300 NE Underground Drive, Suite 300
Kansas City, MO 64144-9900

July 7, 2023

Black and White Pictorial



FD0I – Railroad Stations Stamps

USPS Stamp Fulfillment Services
8300 NE Underground Drive, Suite 300
Kansas City, MO 64144-9900

July 9, 2023

Digital Color Pictorial



FD0I – Railroad Stations Stamps

USPS Stamp Fulfillment Services
8300 NE Underground Drive, Suite 300
Kansas City, MO 64144-9900

July 9, 2023

Black and White Pictorial

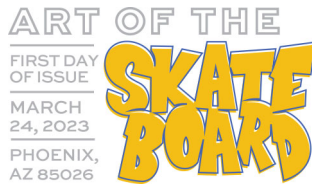

Digital Color Pictorial

FDOI – Art of the Skateboard Stamps

USPS Stamp Fulfillment Services
8300 NE Underground Drive, Suite 300
Kansas City, MO 64144-9900

July 24, 2023



Black and White Pictorial

FDOI – Art of the Skateboard Stamps

USPS Stamp Fulfillment Services
8300 NE Underground Drive, Suite 300
Kansas City, MO 64144-9900

July 24, 2023



Digital Color Pictorial

FDOI – Tulip Blossoms Stamps

USPS Stamp Fulfillment Services
8300 NE Underground Drive, Suite 300
Kansas City, MO 64144-9900

August 5, 2023

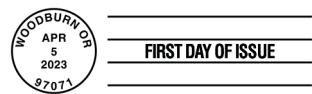

Black and White Pictorial

FDOI – Tulip Blossoms Stamps

USPS Stamp Fulfillment Services
8300 NE Underground Drive, Suite 300
Kansas City, MO 64144-9900

August 5, 2023



Digital Color Pictorial

FDOI – U.S. Flag Stamp

USPS Stamp Fulfillment Services
8300 NE Underground Drive, Suite 300
Kansas City, MO 64144-9900

August 10, 2023

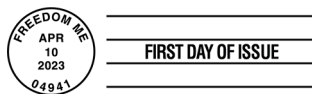

Black and White Pictorial

FDOI – U.S. Flag Stamp

USPS Stamp Fulfillment Services
8300 NE Underground Drive, Suite 300
Kansas City, MO 64144-9900

August 10, 2023

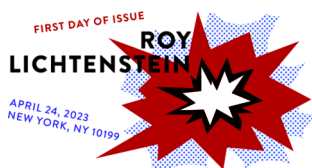

Digital Color Pictorial

FDOI – Roy Lichtenstein Stamps

USPS Stamp Fulfillment Services
8300 NE Underground Drive, Suite 300
Kansas City, MO 64144-9900

August 24, 2023



FDOI – Roy Lichtenstein Stamps

USPS Stamp Fulfillment Services
8300 NE Underground Drive, Suite 300
Kansas City, MO 64144-9900

August 24, 2023

Black and White Pictorial



FDOI – Tomie dePaola Stamp

USPS Stamp Fulfillment Services
8300 NE Underground Drive, Suite 300
Kansas City, MO 64144-9900

September 5, 2023

Digital Color Pictorial



FDOI – Tomie dePaola Stamp

USPS Stamp Fulfillment Services
8300 NE Underground Drive, Suite 300
Kansas City, MO 64144-990027

September 5, 2023

Black and White Pictorial

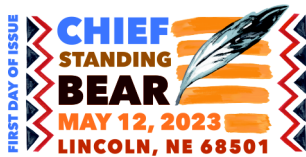

FDOI – Chief Standing Bear Stamp

USPS Stamp Fulfillment Services
8300 NE Underground Drive, Suite 300
Kansas City, MO 64144-9900

September 12, 2023

Digital Color Pictorial



FDOI – Chief Standing Bear Stamp

USPS Stamp Fulfillment Services
8300 NE Underground Drive, Suite 300
Kansas City, MO 64144-9900

September 12, 2023

Black and White Pictorial



FDOI – Endangered Species Stamps

USPS Stamp Fulfillment Services
8300 NE Underground Drive, Suite 300
Kansas City, MO 64144-9900

September 19, 2023

Digital Color Pictorial



FDOI – Endangered Species Stamps

USPS Stamp Fulfillment Services
8300 NE Underground Drive, Suite 300
Kansas City, MO 64144-9900

September 19, 2023

Black and White Pictorial

**Digital Color Pictorial****FDOI – Waterfalls Stamps**

USPS Stamp Fulfillment Services
8300 NE Underground Drive, Suite 300
Kansas City, MO 64144-9900

October 13, 2023

**Black and White Pictorial****FDOI – Waterfalls Stamps**

USPS Stamp Fulfillment Services
8300 NE Underground Drive, Suite 300
Kansas City, MO 64144-9900

October 13, 2023

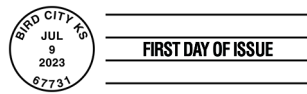
**Black and White Pictorial****FDOI – Northern Cardinal Stamped Envelope**

USPS Stamp Fulfillment Services
8300 NE Underground Drive, Suite 300
Kansas City, MO 64144-9900

November 9, 2023

**Digital Color Pictorial****FDOI – John Lewis Stamp**

USPS Stamp Fulfillment Services
8300 NE Underground Drive, Suite 300
Kansas City, MO 64144-9900

November 21, 2023

**Black and White Pictorial****FDOI – John Lewis Stamp**

USPS Stamp Fulfillment Services
8300 NE Underground Drive, Suite 300
Kansas City, MO 64144-9900

November 21, 2023

Postmark America

Perry's Victory & International Peace Memorial



Sept. 10, 1813



As a community service, the U. S. Postal Service® offers collectible postmarks. The Postmark America® program is designed to feature graphics related to a theme or image that pertains to a specific tourist location, town, or region. The postmark is applied upon request to both outgoing mail and on hand-back philatelic collectibles. These postmarks will be available any day a participating Post Office™ is open. All requests must bear at least minimum First-Class Mail® postage. Customers must present their items for postmarking on or before the official postmark date requested at the address listed in this article.

Perry's Victory and International Peace Memorial,
 National Parks Service Postmark
 Postmaster
 425 Langram Road
 Put-in-Bay, OH 43456-9998

— Stamp Services,
 Marketing, 6-15-23



475 L'ENFANT PLAZA SW
WASHINGTON DC 20260-5540

First-Class Mail
Postage & Fees Paid
USPS
Permit No. G-10

Celebrate Summer Vacation with **Sailboats** Postcard Rate Stamps



ON SALE NATIONWIDE: **JANUARY 22, 2023**

