

# Postal Bulletin

Published Since March 4, 1880

January 11, 2024

PB 22641

## A U.S. Passport is Your Key to International Travel

See page 3



# Contents

## COVER STORY

A U.S. Passport is Your Key to International Travel . . . . . 3

## POLICIES, PROCEDURES, AND FORMS UPDATES

### Manuals

DMM Revision: Domestic Competitive Products Pricing and Mailing Standards Changes . . . . . 4

DMM Revision: Periodicals and USPS Marketing Mail Flat-Tray Preparation and Bound Printed Matter Comailing . . . . . 16

DMM Revision: USPS Returns Service Markings . . . . . 18

IMM Revision: Individual Country Listing for Indonesia. . . . . 19

### Publications

Publication 223 Revision: Directives and Forms Update. . . . . 20

## ORGANIZATION INFORMATION

### Domestic Mail

Update: Labeling List Changes . . . . . 21

Labeling List Changes . . . . . 21

### Human Resources

Mental Health Awareness . . . . . 45

### Information Security

Fraudulent Websites are All Around Us. . . . . 46

### International Mail

Price Changes for International Competitive Services . . . . . 46

### Stamp Services

Stamp Announcement 24-5: Pillars of Creation Stamp. . . . . 49

Stamp Announcement 24-6: Cosmic Cliffs Stamp . . . . . 51

Stamp Announcement 24-7: Radiant Star Stamp . . . . . 53

How to Order the First-Day-of-Issue Digital Color or Traditional Postmarks . . . . . 55

## Supply Management

Interest Rate on Contract Claims . . . . . 58

## PULL-OUT INFORMATION

### Fraud

Missing, Lost, or Stolen U.S. Money Order Forms . . . . . 25

Missing, Lost, or Stolen Canadian Money Order Forms . . . . . 33

Verifying U.S. Postal Service Money Orders . . . . . 35

Counterfeit Canadian Money Order Forms . . . . . 35

Toll-Free Number Available to Verify Canadian Money Orders . . . . . 35

### Other Information

Overseas Military/Diplomatic Mail . . . . . 37

Freely Associated States Restrictions . . . . . 44

## POSTAL BULLETIN 2023 ANNUAL INDEX . . . . . 59

Find the latest in mail and delivery information and services offered by U.S. Postal® in the *Postal Bulletin* at [about.usps.com/postal-bulletin](https://about.usps.com/postal-bulletin)

**Mail Moment®**



# Cover Story

## A U.S. Passport is Your Key to International Travel

The U.S. Department of State's Passport Services Directorate issues U.S. passports to traveling Americans. Passports are a request to foreign governments to permit you to travel, and also allow you to re-enter the United States.

A passport book or card is proof of identity and U.S. citizenship. U.S. citizens can use each as follows:

- The passport book for all international travel by air, land, or sea.
- The passport card to enter the United States from Canada, Mexico, the Caribbean, and Bermuda, and at land border crossings or sea ports-of-entry. U.S. citizens cannot use the passport card for international air travel. The wallet-size passport card is convenient and less expensive than the passport book.

Whether you plan to apply for a first-time passport book, passport card, or both, submitting your passport application is easy. The United States Postal Service® makes it convenient to apply for a passport with the Retail Customer Appointment Scheduler (RCAS) tool. Customers now have the opportunity to self-schedule a first-time passport application appointment through a variety of options:

- Online or on a mobile device at [usps.com/scheduler](https://usps.com/scheduler).
- At any one of the 2,700 Self-Service Kiosks (SSKs).
- At the Retail counter of more than 17,000 select Post Offices.

The RCAS tool guides you through the appointment process in four easy steps:

1. Choose a service.
2. Find available appointments.
3. Select your appointment time.
4. Provide contact information.

The RCAS tool will display available appointment times for participating Post Office™ locations that offer passport appointment services within the selected radius. Users will

receive notifications of their scheduled appointment via email or text.

If you are eligible to renew your passport, you do not need to make an appointment for the renewal. Simply take your documents and payment to the nearest Post Office and mail everything to the U.S. Department of State using Priority Mail® or Priority Mail Express® service. You may also be able to renew online at [travel.state.gov/content/travel/en/passports.html](https://travel.state.gov/content/travel/en/passports.html).

For best results, follow these passport and international travel tips:

- Apply for your passport book or card early.
- Check the expiration date of your current passport. U.S. passports are issued to adults for 10 years and children under the age of 16 for 5 years.
- Visit the Department of State website ([travel.state.gov/content/travel/en/passports.html](https://travel.state.gov/content/travel/en/passports.html)) for the following information:
  - Find out how to apply for or renew your passport.
  - Get passport fees and forms.
  - Track your application.
  - Report your passport lost or stolen.
- Enroll in the Smart Traveler Enrollment Program at [step.state.gov/step](https://step.state.gov/step). U.S. citizens and nationals who travel and live abroad can use this free service to register their trip with the nearest U.S. Embassy or Consulate.
- For up-to-date information on when you will get your passport, see processing times at [travel.state.gov/content/travel/en/passports/how-apply/processing-times.html](https://travel.state.gov/content/travel/en/passports/how-apply/processing-times.html).
- If you need your passport quickly, see Get My Passport Fast at [travel.state.gov/content/travel/en/passports/get-fast.html](https://travel.state.gov/content/travel/en/passports/get-fast.html).

— Retail Services,  
Delivery and Retail Customer Service Operations, 1-11-24

# Policies, Procedures, and Forms Updates

## Manuals

### DMM Revision: Domestic Competitive Products Pricing and Mailing Standards Changes

Effective January 21, 2024, the Postal Service™ will revise *Mailing Standards of the United States Postal Service*, Domestic Mail Manual (DMM®), to reflect changes effective January 21, 2024, to certain prices and mailing standards for the following Postal Service competitive products:

- Priority Mail Express®.
- Priority Mail®.
- USPS Ground Advantage™.
- Parcel Select®.
- Extra Services.
- Return Services.
- Mailer Services.
- Recipient Services.
- Other.

This article describes new prices and product features that the Governors of the United States Postal Service® established for competitive products. Information on new prices is available on the Postal Explorer® website at [pe.usps.com](https://pe.usps.com). Competitive product changes are by product as follows:

#### Priority Mail Express

##### Prices

Overall, Priority Mail Express prices will increase 5.9 percent. Priority Mail Express will continue to include zoned and Flat-Rate, Retail and Commercial pricing.

Retail prices will increase an average of 5.9 percent. New Retail prices are as follows:

- Flat-Rate Envelope: \$30.45.
- Legal Flat-Rate Envelope: \$30.65.
- Padded Flat-Rate Envelope: \$31.20.

Commercial prices will increase an average of 5.9 percent.

#### Priority Mail

##### Prices

Overall, Priority Mail prices will increase 5.7 percent. Priority Mail will continue to include zoned and Flat-Rate, Retail and Commercial pricing.

Retail prices will increase an average of 5.6 percent. New retail prices will be as follows:

- Flat-Rate Envelope: \$9.85.
- Legal Flat-Rate Envelope: \$10.15.

- Padded Flat Rate Envelope: \$10.60.
- Small Flat-Rate Box: \$10.40.
- Medium Flat-Rate Box: \$18.40.
- Large Flat-Rate Box: \$24.75.
- APO/FPO/DPO Large Flat-Rate Box: \$23.00.

Commercial prices will increase an average of 5.8 percent.

#### USPS Ground Advantage

##### Prices

Overall, USPS Ground Advantage prices will increase 5.4 percent.

USPS Ground Advantage — Retail prices will increase 5.2 percent.

USPS Ground Advantage — Commercial prices will increase 5.4 percent.

#### Parcel Select

##### Prices

Prices for Parcel Select Destination Entry will increase an average of 5.9 percent.

Prices for USPS Connect® Local will remain the same.

##### Parcel Select Destination Entry Pricing Enhancement

The Postal Service is revising the Parcel Select Destination Entry pricing structure to add ounce-pricing increments. Parcel Select Destination Entry pricing will have 4-ounce, 8-ounce, and 12-ounce price increments (e.g., if an item weighs 12.1 ounces, the next weight [price] increment is 1 pound).

##### Parcel Select Lightweight Discontinued

The Postal Service is discontinuing the Parcel Select Lightweight product as a result of the July 9, 2023, structural price change to Parcel Select Destination Entry and Parcel Select Lightweight to have the same four pricing entry components — Destination Delivery Unit (DDU), Destination Hub (DHub), Destination Sectional Center Facility (DSCF), and Destination Network Distribution Center (DNDC) — and the new enhancement to Parcel Select Destination Entry to add 4-ounce, 8-ounce, and 12-ounce pricing increments.

##### Parcel Select Destination Entry Nonmachinable Parcel

The Postal Service is updating the parcel dimensions (22 inches by 18 inches by 15 inches) and weight (25 pounds) of when a parcel becomes a nonmachinable parcel under Parcel Select Destination Entry.

**Extra Services**

*Adult Signature Service*

Adult Signature Required and Adult Signature Restricted Delivery service prices are increasing 3.3 percent and 3.2 percent, respectively. Their prices will increase to the following:

- Adult Signature Required: \$9.35.
- Adult Signature Restricted Delivery: \$9.65.

**Return Services**

*USPS Returns Intelligent Mail Package Barcode and Label Compliance*

The Postal Service is providing a clarification on Intelligent Mail® package barcode (IMpb®) compliance regarding USPS Returns, and a correction to USPS Returns label noncompliance.

The standard currently in the DMM states that all commercial, Priority Mail Express, Priority Mail, and USPS Ground Advantage mailpieces must bear a correct IMpb or the mailer will be assessed an IMpb noncompliance fee. The Postal Service is providing notice that assessing the IMpb noncompliance fee will be activated for USPS Returns effective January 21, 2024, but the Postal Service will delay collecting the IMpb noncompliance fee until May 31, 2024.

In addition, DMM 505.3.1.5, “Noncompliant Labels,” currently states that when noncompliant labels, including discontinued labels, are affixed to USPS Returns service packages, the permit holder will be assessed the appropriate retail USPS Ground Advantage price. With the July 9, 2023, introduction of Priority Mail Express Return service, the retail USPS Ground Advantage pricing is no longer applicable. As a result, the Postal Service is revising this section to reflect that the permit holder may be assessed the appropriate USPS Returns class of mail retail price (i.e., a Priority Mail Express Return piece will be assessed the retail Priority Mail Express price) or the IMpb noncompliance fee.

**Mailer Services**

The service fees or prices for the following will remain the same:

- Pickup on Demand®.
- USPS Tracking Plus®.
- USPS Label Delivery Service™.

**Recipient Services**

*Post Office Box Service*

The competitive Post Office Box™ service prices will increase an average of 3.0 percent within the updated price ranges.

*Premium Forwarding Service*

Premium Forwarding Service® (PFS®) prices will increase 2.9 percent to 3.0 percent depending on the specific price element. The enrollment fee paid at the retail counter for PFS-Residential will increase to \$26.20 and the PFS-Residential, PFS-Commercial, and PFS-Local enrollment fee paid online will increase to \$24.10 per application. The price of the weekly shipment charge for PFS-Residential and per container charge for PFS-Local will increase to \$26.20.

*USPS Package Intercept*

The USPS Package Intercept® fee will increase 2.9 percent to \$17.50.

**Other**

*Address Enhancement Service*

Address Enhancement Service competitive product prices will increase 2.9 percent to 3.1 percent.

*Small Parcel Forwarding Fee*

The small parcel forwarding fee will remain the same.

*eVS® Unmanifested Fee*

The Postal Service is renaming the “eVS Unmanifested Fee” as “Unmanifested Fee” under the applicable products.

**Resources**

The Postal Service provides additional resources to assist customers with price changes for competitive products. These tools, available on the Postal Explorer website at [pe.usps.com](https://pe.usps.com), include:

- Price lists.
- Downloadable price files.
- Federal Register Notices.

\* \* \* \* \*

**Mailing Standards of the United States Postal Service, Domestic Mail Manual (DMM)**

\* \* \* \* \*

**200 Commercial Mail Letters, Cards, Flats, and Parcels**

**201 Physical Standards**

\* \* \* \* \*

**8.0 Additional Physical Standards by Class of Mail**

\* \* \* \* \*

**8.5 Parcel Select**

\* \* \* \* \*

**8.5.2 Nonmachinable Parcel Select**

*[Revise the introductory text of 8.5.2 to read as follows:]*

Parcel Select Destination Entry mailpieces are nonmachinable if they meet any of the following criteria:

*[Revise the text of item a. to read as follows:]*

- a. A parcel more than 22 inches long, 18 inches wide, or 15 inches high.

\* \* \* \* \*

*[Revise the text of item c. to read as follows:]*

- c. A parcel that weighs less than 6 ounces or more than 25 pounds, except under 7.5.2 for lightweight parcels.

\* \* \* \* \*

*[Delete item g. in its entirety and renumber current items h. through j. as items g. through i.]*

\* \* \* \* \*

*[Delete 8.5.3, "Parcel Select Lightweight," in its entirety and renumber current 8.5.4 as 8.5.3.]*

\* \* \* \* \*

**202 Elements on the Face of a Mailpiece**

\* \* \* \* \*

**3.0 Placement and Content of Mail Markings**

\* \* \* \* \*

**3.7 Parcel Select, Bound Printed Matter, Media Mail, and Library Mail Markings**

**3.7.1 Basic Markings**

*[Revise the first sentence of the introductory text of 3.7.1 to read as follows:]*

The basic required marking (i.e., "Parcel Select," "USPS Connect Local," "Bound Printed Matter," "Media Mail," and "Library Mail") must be printed on each piece claimed at the respective price.\*\*\*

\* \* \* \* \*

**3.7.2 Parcel Select Markings**

\* \* \* \* \*

*[Delete item b. in its entirety and renumber current item c. as item b.]*

\* \* \* \* \*

**204 Barcode Standards**

\* \* \* \* \*

**3.0 Standards for Barcoded Tray Labels, Sack Labels, and Container Labels**

\* \* \* \* \*

**3.2 Specifications for Barcoded Tray and Sack Labels**

\* \* \* \* \*

**3.2.4 3-Digit Content Identifier Numbers**

\* \* \* \* \*

**Exhibit 3.2.4 3-Digit Content Identifier Numbers**

CLASS AND MAILING	CIN	HUMAN-READABLE CONTENT LINE
*	*	*

**PARCEL SELECT**

\* \* \* \* \*

*[Delete the "Parcel Select Lightweight Machinable Parcels" and "Parcel Select Lightweight Irregular Parcels" entries in their entirety.]*

\* \* \* \* \*

**210 Commercial Mail Priority Mail Express**

**213 Prices and Eligibility**

**1.0 Prices and Fees**

\* \* \* \* \*

*[Revise the title and text of 1.7 to read as follows:]*

**1.7 Unmanifested Fee**

Eligible Priority Mail Express pieces omitted from the manifest are subject to the unmanifested fee (see Notice 123 — Price List), unless the piece is subject to the IMpb noncompliance fee specified in 3.2.

\* \* \* \* \*

**3.0 Basic Eligibility Standards for Priority Mail Express**

\* \* \* \* \*

**3.2 IMpb Standards**

*[Revise the first sentence of 3.2 to read as follows:]*

All Priority Mail Express pieces (outbound and returns) must bear an Intelligent Mail package barcode (IMpb) prepared under 204.2.0, unless inducted through a retail transaction or a USPS self-service kiosk, or bearing postage meter imprints and using Label 11-B.\*\*\*

\* \* \* \* \*

**220 Commercial Mail Priority Mail**

**223 Prices and Eligibility**

**1.0 Prices and Fees**

\* \* \* \* \*

[Revise the title and text of 1.9 to read as follows:]

**1.9 Unmanifested Fee**

Eligible Priority Mail pieces omitted from the manifest are subject to the unmanifested piece fee (see Notice 123 — *Price List*), unless the piece is subject to the IMpb noncompliance fee specified in 3.2.

\* \* \* \* \*

**3.0 Basic Eligibility Standards for Priority Mail**

\* \* \* \* \*

**3.2 IMpb Standards**

[Revise the first sentence of 3.2 to read as follows:]

Unless the mailer is authorized to use a unique IMb on Priority Mail letters and flats prepared in high-speed environments, all Priority Mail pieces (outbound and returns) must bear an Intelligent Mail package barcode prepared under 204.2.0.\*\*\*

\* \* \* \* \*

**250 Commercial Mail Parcel Select**

**253 Prices and Eligibility**

**1.0 Prices and Fees**

**1.1 Pricing**

\* \* \* \* \*

**1.1.2 Price Categories**

\* \* \* \* \*

[Delete item b. in its entirety and renumber current item c. as item b.]

\* \* \* \* \*

**1.1.3 Price Application**

\* \* \* \* \*

[Revise the text of item a. to read as follows:]

a. *Prices for Destination Entry* are based on the weight increment of each addressed piece as follows:

1. The price is charged at the 4-ounce, 8-ounce, and 12-ounce increments. Any fraction of an ounce more than the 4-ounce, 8-ounce, and 12-ounce increments is rounded to the next price increment. **Examples:** If an item weighs 4.1 ounces, the next weight (price) increment is 8 ounces. If an item

weighs 12.1 ounces, the next weight (price) increment is 1 pound.

2. Per pound from 1 pound through 70 pounds. Any fraction of a pound is considered a whole pound. **Example:** If an item weighs 1.25 pounds, the weight (postage) increment is 2 pounds.

[Revise the text of item b. to read as follows:]

b. *Prices for USPS Connect Local* are based on the weight increment of each addressed piece. The price is charged per pound or fraction thereof; any fraction of a pound is considered a whole pound. The minimum price per piece is the 1-pound price.

\* \* \* \* \*

[Delete item d. in its entirety.]

\* \* \* \* \*

**1.3 Computing Postage**

**1.3.1 Determining Single-Piece Weight**

[Revise the third sentence of 1.3.1 to read as follows:]

\*\*\*Except for mailers using eVS, when determining single-piece weight for Parcel Select mailpieces, express all weights in decimal pounds rounded off to two decimal places.\*\*\*

\* \* \* \* \*

[Revise the title and text of 1.4 to read as follows:]

**1.4 Unmanifested Fee**

Eligible Parcel Select pieces omitted from the manifest are subject to the unmanifested fee (see Notice 123 — *Price List*), unless the piece is subject to the IMpb noncompliance fee specified in 3.3.

\* \* \* \* \*

**1.7 Nonstandard Fees**

[Revise the introductory text of 1.7 to read as follows:]

A Parcel Select Destination Entry or USPS Connect Local mailpiece is subject to a nonstandard fee (see Notice 123 — *Price List*) as follows:

\* \* \* \* \*

[Revise the title of 4.0 to read as follows:]

**4.0 Price Eligibility for Parcel Select**

\* \* \* \* \*

[Delete the text of 4.2, “Parcel Select Lightweight,” in its entirety and renumber current 4.3 through 4.5 as 4.2 through 4.4.]

\* \* \* \* \*

[Delete renumbered 4.4, “Hold For Pickup,” in its entirety.]

\* \* \* \* \*

**254 Postage Payment and Documentation****1.0 Basic Standards for Postage Payment****1.1 Postage Payment Options**

\* \* \* \* \*

*[Delete 1.1.2, "Parcel Select Lightweight," in its entirety and renumber current 1.1.3 as 1.1.2.]*

\* \* \* \* \*

**255 Mail Preparation**

\* \* \* \* \*

*[Delete 6.0, "Preparing Parcel Select Lightweight," in its entirety and renumber current 7.0 as 6.0.]*

\* \* \* \* \*

**256 Enter and Deposit**

\* \* \* \* \*

**2.0 Deposit**

\* \* \* \* \*

**2.18 DNDC Parcel Select — Acceptance at Designated SCF**

\* \* \* \* \*

*[Revise the text of item b. to read as follows:]*

- b. Bound Printed Matter machinable parcels under 266.4.4, and USPS Marketing Mail machinable parcels under 705.6.0 may be included.

\* \* \* \* \*

**260 Commercial Mail Bound Printed Matter**

\* \* \* \* \*

**266 Enter and Deposit**

\* \* \* \* \*

**4.0 Destination Network Distribution Center (DNDC) Entry**

\* \* \* \* \*

**4.3 Acceptance at Designated SCF — Mailer Benefit**

\* \* \* \* \*

*[Revise the text of item c. to read as follows:]*

- c. Parcel Select machinable parcels under 256.2.6, and USPS Marketing Mail machinable parcels under 705.6.0 may be included.

\* \* \* \* \*

**280 Commercial Mail USPS Ground Advantage — Commercial****283 Prices and Eligibility****1.0 Prices and Fees**

\* \* \* \* \*

*[Revise the title and text of 1.6 to read as follows:]*

**1.6 Unmanifested Fee**

Eligible USPS Ground Advantage — Commercial pieces omitted from the manifest are subject to the unmanifested fee (see Notice 123 — *Price List*), unless the piece is subject to the IMpb noncompliance fee specified in 3.4.

\* \* \* \* \*

**3.0 Basic Eligibility Standards for USPS Ground Advantage — Commercial**

\* \* \* \* \*

**3.4 IMpb Standards**

*[Revise the first sentence of 3.4 to read as follows:]*

All USPS Ground Advantage — Commercial parcels (outbound and returns) must bear an Intelligent Mail package barcode (IMpb) prepared under 204.2.0.\*\*\*

\* \* \* \* \*

**500 Additional Mailing Services****503 Extra Services****1.0 Basic Standards for All Extra Services**

\* \* \* \* \*

**1.4 Eligibility for Extra Services**

\* \* \* \* \*

**1.4.1 Eligibility — Domestic Mail**

\* \* \* \* \*

**Exhibit 1.4.1 Eligibility — Domestic Mail**

EXTRA SERVICE	ELIGIBLE MAIL	ADDITIONAL/COMBINED EXTRA SERVICES
---------------	---------------	------------------------------------

\* \* \* \* \*

**Insurance****Insurance Restricted Delivery**

\* \* \* \* \*

*[Delete "Parcel Select Lightweight<sup>1</sup> (bulk insurance only)" in the "Eligible Mail" column.]*

\* \* \* \* \*



**Certificate of Bulk Mailing**

\* \* \* \* \*

[Delete "Parcel Select Lightweight" in the "Eligible Mail" column.]

\* \* \* \* \*

**Return Receipt**

\* \* \* \* \*

[Delete "Parcel Select Lightweight<sup>9</sup>" in the "Eligible Mail" column.]

\* \* \* \* \*

**Signature Confirmation**

\* \* \* \* \*

[Delete "Parcel Select Lightweight" in the "Eligible Mail" column.]

\* \* \* \* \*

**Signature Confirmation Restricted Delivery**

\* \* \* \* \*

[Delete "Parcel Select Lightweight<sup>4</sup>" in the "Eligible Mail" column.]

\* \* \* \* \*

**Adult Signature Required<sup>1</sup>**

**Adult Signature Restricted Delivery**

\* \* \* \* \*

[Delete "Parcel Select Lightweight" in the "Eligible Mail" column.]

\* \* \* \* \*

**4.0 Insured Mail**

\* \* \* \* \*

[Revise the title of 4.4 to read as follows:]

**4.4 Bulk Insurance for USPS Marketing Mail**

**4.4.1 Eligibility**

[Revise the introductory text of 4.4.1 to read as follows:]

To mail at bulk-insurance prices, for USPS Marketing Mail (except Marketing Parcels) mailers must obtain an authorization under 4.4.2 and meet the following criteria:

\* \* \* \* \*

**505 Return Services**

\* \* \* \* \*

**3.0 USPS Returns Service**

**3.1 Basic Standards**

\* \* \* \* \*

**3.1.5 Noncompliant Labels**

[Revise the text of 3.1.5 to read as follows:]

USPS Returns service account holders must use USPS-certified labels meeting the standards in 3.1.4. When non-compliant labels, including discontinued labels, are affixed to USPS Returns service packages, the permit holder may be assessed the IMpb noncompliance fee, or the appropriate USPS Returns class of mail retail price (i.e., permit holders of Priority Mail Express Returns service packages will be assessed the retail Priority Mail Express price) calculated from the package's initial entry point (first physical scan) in the USPS network to its delivery address.

\* \* \* \* \*

**5.0 Bulk Parcel Return Service**

\* \* \* \* \*

**5.2 Basic Standards**

**5.2.1 Description**

[Revise the first sentence of 5.2.1 to read as follows:]

Bulk parcel return service (BPRS) allows mailers of large quantities of USPS Marketing Mail machinable parcels that are undeliverable-as-addressed or un-opened and refused by addressees to be returned to designated Postal Service facilities.\*\*\*

**5.2.2 Availability**

\* \* \* \* \*

[Revise the text of items a. and b. to read as follows:]

- a. All returned parcels are initially prepared as regular or Nonprofit USPS Marketing Mail, and are machinable parcels as defined in 201.7.5.
- b. At least 10,000 USPS Marketing Mail machinable parcels will be returned to a designated Postal Service facility during a 12-month period.

\* \* \* \* \*

[Revise the text of item i. to read as follows:]

- i. USPS Marketing Mail parcels that qualify for a Media Mail or Library Mail price under the applicable standards, and that contain the name of the Package Service price in the mailer's ancillary service endorsement (507.1.5.3d), are not eligible for BPRS.

\* \* \* \* \*

**5.2.4 Application Process**

*[Revise the introductory text to read as follows:]*

To obtain a BPRS permit, a mailer must send a written request that includes the following to the postmaster at each Post Office where parcels are to be returned:

\* \* \* \* \*

*[Revise the text of item b. to read as follows:]*

- b. Information pertinent to each requested delivery point that documents the receipt of, or that there are reasonable grounds to expect, at least 10,000 machinable parcels originally mailed at regular or non-profit USPS Marketing Mail prices during the past, or next, 12 months.

\* \* \* \* \*

**507 Mailer Services**

\* \* \* \* \*

**1.0 Treatment of Mail**

\* \* \* \* \*

**1.5 Treatment for Ancillary Services by Class of Mail**

\* \* \* \* \*

*[Revise the title and introductory text of 1.5.3 to read as follows:]*

**1.5.3 USPS Marketing Mail**

Undeliverable-as-addressed (UAA) USPS Marketing Mail pieces are treated as described in Exhibit 1.5.3, with these additional conditions:

*[Revise the text of item a. to read as follows:]*

- a. USPS Marketing Mail pieces are forwarded only to domestic addresses.

\* \* \* \* \*

*[Revise the text of items c. through f. to read as follows:]*

- c. The endorsement “Change Service Requested” is not permitted for USPS Marketing Mail pieces containing hazardous materials under 601.8.0. USPS Marketing Mail pieces containing hazardous materials must bear the endorsement “Address Service Requested,” “Forwarding Service Requested,” or “Return Service Requested.”
- d. USPS Marketing Mail pieces may be forwarded or returned at the appropriate Media Mail or Library Mail price if the content of the mail qualifies as Media Mail or Library Mail under 173 or 273 and the mail is marked “Media Mail” or “Library Mail” directly below the ancillary service endorsement.

- e. If a USPS Marketing Mail piece, including any attachment to that piece, is not opened by the addressee and the piece is endorsed “Address Service Requested,” “Forwarding Service Requested,” or “Return Service Requested,” the addressee may refuse delivery of the piece and have it returned to the sender without affixing postage. If a USPS Marketing Mail piece, or any attachment to that piece, is opened by the addressee, the addressee must affix the required postage to return the piece to the sender, except for Bulk Parcel Return Service (BPRS) pieces under 505.5.2.1.

- f. USPS Marketing Mail pieces with bulk insurance must be endorsed “Address Service Requested,” “Forwarding Service Requested,” or “Return Service Requested.” USPS Marketing Mail pieces, except for Marketing parcels, with USPS Tracking must be endorsed “Address Service Requested,” “Forwarding Service Requested,” “Return Service Requested,” or “Change Service Requested”.

\* \* \* \* \*

*[Revise the title of Exhibit 1.5.3 to read as follows:]*

**Exhibit 1.5.3 Treatment of Undeliverable USPS Marketing Mail**

MAILER ENDORSEMENT	USPS TREATMENT OF UAA PIECES
No Endorsement <sup>1</sup>	In all cases:
* * * * *	

**RESTRICTIONS:**

*[Revise the text under “Restrictions” to read as follows:]*

USPS Marketing Mail pieces containing hazardous materials must bear a permissible endorsement (see 507.1.5.3c).

\* \* \* \* \*

“Change Service Requested” <sup>1, 4</sup>	OPTION 1	(Valid for all pieces, including ACS participating pieces) <b>If no change-of-address order on file, or if change-of-address order is on file:</b>
* * * * *		

**Restrictions:**

\* \* \* \* \*

*[Revise item (2) under “Restrictions” to read as follows:]*

- (2) This endorsement is not permitted for USPS Marketing Mail pieces containing hazardous materials.

*[Revise the parenthetical text at right of “OPTION 2” so that line reads as follows:]*

OPTION 2 (Available via ACS only; for USPS Marketing Mail [all shapes])

\* \* \* \* \*

**If change-of-address order on file:**

[Revise the first bullet under “Change Service Requested,” “Option 2”, “If change-of-address order on file:” to read as follows:]

- Months 1 through 12: Piece forwarded; postage due charged to the mailer at the applicable Forwarding fee based on the mailpiece shape for USPS Marketing Mail; separate notice of new address provided. (Electronic ACS fee is charged.)

\* \* \* \* \*

**1.5.4 Package Services and Parcel Select**

[Revise the introductory text of 1.5.4 to read as follows:]

Undeliverable-as-addressed (UAA) Package Services, and Parcel Select mailpieces are treated as described in Exhibit 1.5.4, with these additional conditions:

\* \* \* \* \*

**2.0 Forwarding**

\* \* \* \* \*

**2.3 Postage for Forwarding**

\* \* \* \* \*

[Revise the title of 2.3.5 to read as follows:]

**2.3.5 USPS Marketing Mail**

[Revise the first and second sentence of 2.3.5 to read as follows:]

When forwarding service is provided, generally the mailer of USPS Marketing Mail is subject to paying additional postage: the USPS Marketing Mail weighted fee on all returns. Under Shipper Paid Forwarding/Return (under 4.2.9), mailers of USPS Marketing Mail parcels have an option of paying forwarding postage on those parcels, or return postage if undeliverable, at the applicable single-piece First-Class Mail, USPS Ground Advantage — Retail, or Priority Mail price, instead of the addressee paying postage-due charges.\*\*\*

**2.3.6 Package Services and Parcel Select**

[Delete the second sentence, referencing Parcel Select Lightweight, of 2.3.6.]

\* \* \* \* \*

**3.0 Hold For Pickup**

\* \* \* \* \*

**3.2 Basic Information**

\* \* \* \* \*

**3.2.2 Basic Eligibility**

[Revise the last sentence of the introductory text of 3.2.2 to read as follows:]

\*\*\*It is also available with commercial mailings of Priority Mail Express presented under 213.4.2 or 213.4.3, Priority Mail, USPS Ground Advantage — Commercial, and Bound Printed Matter parcels, when:

\* \* \* \* \*

**3.2.3 Additional Eligibility Standards**

\* \* \* \* \*

[Delete item b. in its entirety and renumber current item c. as item b.]

\* \* \* \* \*

**4.0 Address Correction Services**

\* \* \* \* \*

**4.2 Address Change Service (ACS)**

\* \* \* \* \*

**4.2.9 Shipper Paid Forwarding/Return**

[Revise the first sentence of 4.2.9 to read as follows:]

Shipper Paid Forwarding/Return is an ACS fulfillment vehicle, which allows mailers of USPS Marketing Mail, Package Services, and Parcel Select parcels to pay forwarding and/or return charges via approved ACS participant code(s) when used with “Address Service Requested” or “Change Service Requested” endorsements.\*\*\*

\* \* \* \* \*

**508 Recipient Services**

\* \* \* \* \*

**7.0 Premium Forwarding Services**

\* \* \* \* \*

**7.2 Premium Forwarding Service Residential**

\* \* \* \* \*

**7.2.6 Weekly Priority Mail Shipments**

\* \* \* \* \*

[Revise the text of 7.2.6b(2) to read as follows:]

- USPS Marketing Mail parcels are rerouted separately, and the mailer charged postage due at the appropriate 1-pound USPS Ground Advantage — Retail price.

\* \* \* \* \*

**600 Basic Standards for All Mailing Services**

\* \* \* \* \*

**602 Addressing**

\* \* \* \* \*

**5.0 Move Update Standards****5.1 Basic Standards**

*[Revise the last sentence of the introductory text of 5.1 to read as follows:]*

\*\*\*Each address, except for mail bearing an alternative address format (under 3.0), in a mailing at commercial First-Class Mail presorted or automation prices, or USPS Marketing Mail prices, is subject to the Move Update standard and must meet these requirements:

\* \* \* \* \*

*[Revise the text of item b. to read as follows:]*

- b. The Move Update standard is met when an address used on a mailpiece in a mailing at any class of mail is updated under 5.2, and the same address is used in a First-Class Mail, or USPS Marketing Mail, mailing within 95 days after the address has been updated.

\* \* \* \* \*

**6.0 ZIP Code Accuracy Standards****6.1 Basic Standards**

*[Revise the introductory text of 6.1 to read as follows:]*

Except for mail bearing a simplified address, addresses used on pieces in a mailing at all commercial First-Class Mail, nonbarcoded presorted Periodicals, USPS Marketing Mail, and Bound Printed Matter presorted and carrier-route prices are subject to the ZIP Code accuracy standard and must meet these requirements:

\* \* \* \* \*

**604 Postage Payment Methods and Refunds**

\* \* \* \* \*

**5.0 Permit Imprint (Indicia)**

\* \* \* \* \*

**5.3 Indicia Design, Placement, and Content**

\* \* \* \* \*

**5.3.7 USPS Marketing Mail, Parcel Select, and Package Services Format**

*[Revise the first sentence of 5.3.7 to read as follows:]*

A USPS Marketing Mail, Parcel Select, or Package Services permit imprint indicia must contain the same information required in 5.3.6, except that the USPS Marketing Mail (Standard Mail), Parcel Select, or applicable Package Services (Bound Printed Matter, Media Mail, or Library Mail) marking must be used instead of "First-Class Mail."\*\*\*

\* \* \* \* \*

**5.3.11 Indicia Formats**

\* \* \* \* \*

**Exhibit 5.3.11 Indicia Formats for Official Mail and Other Classes**

\* \* \* \* \*

**Parcel Select**

*[Delete the "Parcel Select Lightweight" indicia example.]*

\* \* \* \* \*

**608 Postal Information and Resources**

\* \* \* \* \*

**7.0 Trademarks and Copyrights of the USPS****7.1 USPS Trademarks**

\* \* \* \* \*

*[Delete "Parcel Select Lightweight" from the list of trademarks in 7.1.]*

\* \* \* \* \*

**700 Special Standards**

\* \* \* \* \*

**705 Advanced Preparation and Special Postage Payment Systems**

\* \* \* \* \*

**6.0 Combining Mailings of USPS Marketing Mail, Package Services, and Parcel Select Parcels****6.1 Basic Standards for Combining Parcels****6.1.1 Basic Standards**

*[Revise the introductory text of 6.1.1 to read as follows:]*

USPS Marketing Mail parcels, Package Services parcels, and Parcel Select parcels in combined mailings must meet the following standards:

\* \* \* \* \*

**6.2 Combining Parcels – DNDC Entry**

*[Add the section number and title "6.2.1 General" above the text immediately under 6.2 and renumber current 6.2.1 through 6.2.3 as 6.2.2 through 6.2.4. Revise the text of renumbered 6.2.1 to read as follows:]*

**6.2.1 General**

Mailers may combine USPS Marketing Mail machinable parcels, and USPS Marketing Mail Marketing parcels weighing 6 or more ounces, with Package Services and Parcel Select machinable parcels for entry at a NDC when authorized by USPS under 6.1.4.

**6.2.2 Eligible Prices**

[Revise the first sentence of renumbered 6.2.2 to read as follows:]

Combined parcels may be eligible for USPS Marketing Mail, Parcel Select DNDC/ASF, single-piece and Presorted Media Mail, single-piece and Presorted Library Mail, Bound Printed Matter DNDC, and Nonpresorted and Presorted Bound Printed Matter prices.\*\*\*

**6.2.3 Additional Standards**

[Revise the introductory text of renumbered 6.2.3 to read as follows:]

USPS Marketing Mail machinable parcels, USPS Marketing Mail Marketing parcels (6 ounces or more), and Package Services and Parcel Select machinable parcels prepared for DNDC entry must meet the following conditions in addition to the basic standards in 6.1:

\* \* \* \* \*

**6.3 Combining Parcels — DSCF and DDU Prices**

**6.3.1 Qualification**

\* \* \* \* \*

[Revise the text of items a, and b. to read as follows:]

- a. When the mailer pays DSCF prices, Parcel Select, USPS Marketing Mail, and Bound Printed Matter parcels may be combined with other Package Services parcels under 6.3.
- b. All USPS Marketing Mail parcels may be combined with Package Services, and Parcel Select parcels prepared for DDU prices under 6.3.

**6.3.2 Preparation and Prices**

\* \* \* \* \*

[Revise the last sentence of the introductory text of item b. to read as follows:]

- b. \*\*\*All other requirements for Parcel Select DSCF prices, and USPS Marketing Mail prices, as applicable, must be met.

[Revise the last sentence of 6.3.2b(1) to read as follows:]

\*\*\*After the minimum sack volume has been met, USPS Marketing Mail parcels may be included in the sack or in overflow sacks.

[Revise the last sentence of 6.3.2b(2) to read as follows:]

\*\*\*After the minimum pallet volume has been met, USPS Marketing Mail parcels may be included on the pallet or in overflow sacks.

[Revise the text of 6.3.2b(3) and 6.3.2b(4) to read as follows:]

- 3. If palletized under the alternate pallet preparation where no pallet may contain less than 35 pieces and

200 pounds, provided the average number of pieces on pallets qualifying for the DSCF price is at least 50, USPS Marketing Mail parcels may not be combined with Package Services and Parcel Select parcels.

- 4. If palletized under the option to prepare 5-digit scheme or 5-digit pallets under the 36-inch-high (mail only) pallet minimum, any combination of USPS Marketing Mail, Package Services, and Parcel Select parcels may be used to meet the minimum pallet-height requirement.

\* \* \* \* \*

[Revise the text of 6.3.2b(6) to read as follows:]

- 6. USPS Marketing Mail parcels are eligible for presorted prices according to 243 and 253.4.3.

[Revise the introductory text of item c. to read as follows:]

- c. Package Services, Parcel Select, and USPS Marketing Mail parcels qualifying for DDU prices:

\* \* \* \* \*

**6.4 Combining Package Services, Parcel Select, and USPS Marketing Mail — Optional 3-Digit SCF Entry**

**6.4.1 Entry at Designated SCFs**

[Revise the text of 6.4.1 to read as follows:]

Mailers may deposit pieces otherwise eligible for Package Services, Parcel Select, and USPS Marketing Mail prices and the USPS Marketing Mail DSCF price at an SCF that USPS designates for destination ZIP Codes listed in Labeling List L607.

**6.4.2 Qualification and Preparation**

[Revise the introductory text of 6.4.2 to read as follows:]

Parcel Select and Bound Printed Matter machinable parcels, and USPS Marketing Mail parcels may be prepared for entry at designated SCFs under these standards:

[Revise the text of item a. to read as follows:]

- a. USPS Marketing Mail parcels that weigh less than 2 ounces or that are tubes, rolls, triangles, and similar pieces may not be included.

\* \* \* \* \*

[Revise the text of item d. to read as follows:]

- d. USPS Marketing Mail machinable parcels and USPS Marketing Mail Marketing parcels weighing 6 ounces or more are eligible for the NDC presort-level DNDC price. USPS Marketing Mail Marketing parcels weighing less than 6 ounces and irregular USPS Marketing Mail parcels are eligible for the 3-digit presort-level DSCF price.

\* \* \* \* \*



**8.0 Preparing Pallets**

\* \* \* \* \*

**8.6 Pallet Labels**

\* \* \* \* \*

**8.6.5 Line 2 (Content Line)**

\* \* \* \* \*

[Revise the text of item b. to read as follows:]

- b. Codes. The codes below must be used as appropriate on Line 2 of sack, tray, and pallet labels.

CONTENT TYPE	CODE
--------------	------

[Delete the Parcel Select Lightweight entry in its entirety.]

\* \* \* \* \*

**8.10 Pallet Presort and Labeling**

\* \* \* \* \*

[Revise the title of 8.10.3 to read as follows:]

**8.10.3 USPS Marketing Mail – Bundles, Sacks, or Trays**

[Delete the seventh sentence, referencing Parcel Select Lightweight, of the introductory text of 8.10.3.]

\* \* \* \* \*

[Revise the first and second sentences of item f. to read as follows:]

- f. SCF, required, permitted for bundles, trays, and sacks (irregular parcels only). The pallet may contain carrier route, automation price, and/or presorted price mail for the 3-digit ZIP Code groups in L005.\*\*\*

[Revise the text of 8.10.3f(1) to read as follows:]

- 1. Line 1: Use L002, Column C.

\* \* \* \* \*

[Revise the title of 8.10.7 to read as follows:]

**8.10.7 Machinable Parcels – USPS Marketing Mail, Including Marketing Parcels 6 Ounces or More**

\* \* \* \* \*

[Revise the text of 8.10.7a(2) to read as follows:]

- 2. Line 2: “STD 5D.”

\* \* \* \* \*

[Revise the text of 8.10.7b(2) to read as follows:]

- 2. Line 2: “STD 5D.”

\* \* \* \* \*

[Revise the text of 8.10.7c(2) to read as follows:]

- 2. Line 2: “STD MACH SCF.”

\* \* \* \* \*

[Revise the text of 8.10.7d(2) to read as follows:]

- 2. Line 2: “STD MACH ASF.”

\* \* \* \* \*

[Revise the text of 8.10.7e(2) to read as follows:]

- 2. Line 2: “STD MACH NDC.”

\* \* \* \* \*

[Revise the text of 8.10.7f(2) to read as follows:]

- 2. Line 2: “STD MACH NDC.”

\* \* \* \* \*

[Revise the text of 8.10.7g(2) to read as follows:]

- 2. Line 2: “STD MACH WKG.”

[Revise the title of 8.10.8 to read as follows:]

**8.10.8 Irregular Parcels Weighing 2 Ounces or More – USPS Marketing Mail, Including Marketing Parcels**

[Delete the sixth sentence, referencing Parcel Select Lightweight, of the introductory text of 8.10.8.]

\* \* \* \* \*

[Revise the text of 8.10.8a(2) to read as follows:]

- 2. Line 2: “STD IRREG 5D”; followed by “SCHEME” (or “SCH”).

\* \* \* \* \*

[Revise the text of 8.10.8b(2) to read as follows:]

- 2. Line 2: “STD IRREG 5D.”

\* \* \* \* \*

[Revise the text of 8.10.8c(1) and 8.10.8c(2) to read as follows:]

- 1. Line 1: Use L002, Column C.
- 2. Line 2: “STD IRREG SCF.”

\* \* \* \* \*

[Revise the text of 8.10.8d(2) to read as follows:]

- 2. Line 2: “STD IRREG ASF.”

\* \* \* \* \*

[Revise the text of 8.10.8e(2) to read as follows:]

- 2. Line 2: “STD IRREG NDC.”

\* \* \* \* \*

[Revise the text of 8.10.8f(2) to read as follows:]

- 2. Line 2: “STD IRREG NDC.”

\* \* \* \* \*

[Revise the text of 8.10.8g(2) to read as follows:]

- 2. Line 2: “STD IRREG WKG.”

\* \* \* \* \*

**21.0 Optional Combined Parcel Mailings**

**21.1 Basic Standards for Combining Parcel Select, Package Services, and USPS Marketing Mail Parcels**

**21.1.1 Basic Standards**

[Revise the introductory text of 21.1.1 to read as follows:]

Package Services parcels, Parcel Select parcels, and USPS Marketing Mail parcels in a combined parcel mailing must meet the following standards:

\* \* \* \* \*

[Revise the text of 21.1.1d(1) to read as follows:]

- 1. USPS Marketing Mail — Minimum 200 pieces or 50 pounds of parcels per class.

\* \* \* \* \*

**21.3 Mail Preparation**

**21.3.1 Basic Standards**

\* \* \* \* \*

[Revise the text of 21.3.1a(1) through 21.3.1a(3) to read as follows:]

- 1. USPS Marketing Mail, Parcel Select, and Package Services machinable parcels: Use “STD/PSVC MACH” for Line 2 content labeling.
- 2. USPS Marketing Mail, Parcel Select, and Package Services irregular parcels at least 2 ounces and up to (but not including) 6 ounces, except for tubes, rolls, triangles, and other similarly irregular-shaped pieces: Use “STD/PSVC” for Line 2 content labeling.
- 3. USPS Marketing Mail, Parcel Select, and Package Services tubes, rolls, triangles, and similarly irregular-shaped parcels; and all parcels weighing less than 2 ounces: Use “STD/PSVC IRREG” for Line 2 content labeling.

\* \* \* \* \*

**21.3.2 Combining USPS Marketing Mail, Parcel Select, and Package Services Machinable Parcels**

[Revise the introductory text of 21.3.2 to read as follows:]

Prepare and enter USPS Marketing Mail, Parcel Select, and Package Services machinable parcels, and USPS Marketing Mail Marketing parcels 6 ounces or more, as combined machinable parcels as shown in the table below.

\* \* \* \* \*

**21.3.3 Combining USPS Marketing Mail, Parcel Select, and Package Services APPS-Machinable Parcels**

[Revise the introductory text of 21.3.3 to read as follows:]

Prepare and enter USPS Marketing Mail, Parcel Select, and Package Services irregular parcels, and USPS Marketing Mail Marketing parcels (weighing at least 2 ounces, but less than 6 ounces, that are not tubes, rolls, triangles, or similarly irregular-shaped parcels) as combined APPS-machinable parcels as shown in the table below.

\* \* \* \* \*

**21.3.4 Combining USPS Marketing Mail, Parcel Select, and Package Services Parcels (Not APPS-Machinable)**

[Revise the introductory text of 21.3.4 to read as follows:]

Prepare and enter USPS Marketing Mail, Parcel Select, and Package Services parcels, and USPS Marketing Mail Marketing parcels under 2 ounces, as combined not APPS-machinable parcels as shown in the table below.

\* \* \* \* \*

**Index**

\* \* \* \* \*

**P**

\* \* \* \* \*

**Parcel Select**

\* \* \* \* \*

[Delete the entry “Lightweight, 253.4.0.”]

\* \* \* \* \*

**U**

\* \* \* \* \*

**USPS Marketing Mail, parcels**

\* \* \* \* \*

combined mailings with Package Services parcels, 705.6.1

\* \* \* \* \*

[Revise the entry “preparation, 705.6.2.3” to read as follows:]

preparation, 705.6.2.4

\* \* \* \* \*

The Postal Service will incorporate these revisions into the next edition of the online DMM, which is available via Postal Explorer at [pe.usps.com](http://pe.usps.com).

## DMM Revision: Periodicals and USPS Marketing Mail Flat-Tray Preparation and Bound Printed Matter Comailing

Effective January 21, 2024, the Postal Service™ will revise *Mailing Standards of the United States Postal Service*, Domestic Mail Manual (DMM®), parts 207, 245, and 705, to reflect minor changes related to Periodicals and USPS Marketing Mail® flat-tray preparation and to Bound Printed Matter flats comailing requirements.

These revisions are effective January 21, 2024.

### **Mailing Standards of the United States Postal Service, Domestic Mail Manual (DMM)**

\* \* \* \* \*

**200 Commercial Mail Letters, Cards, Flats, and Parcels**

\* \* \* \* \*

**207 Periodicals**

\* \* \* \* \*

**22.0 Preparing Nonbarcoded (Presorted) Periodicals**

\* \* \* \* \*

**22.2 Bundle Preparation**

*[Revise the first sentence of the introductory text of 22.2 to read as follows:]*

Bundling in flat trays is optional, and any bundles must be trayed and labeled separately from loose flats prepared in flat trays.\*\*\*

\* \* \* \* \*

**22.7 Tray Preparation — Flat-Size Nonbarcoded Pieces**

*[Revise the introductory text of 22.7 to read as follows:]*

Mailers must place machinable and nonmachinable (26.0) flat-sized pieces in flat trays (203.5.6) instead of sacks, unless prepared as the following: Direct carrier route; 5-digit scheme carrier route; 5-digit carrier route (23.4.1, 705.9.0, and 705.10.0); Nonpalletized residual 5-digit entered at a DDU along with carrier-route flats; Nonpalletized 5-digit flats entered at the DSCF (origin); or nonpalletized 3-digit/SCF entered at the DSCF (origin). Bundling in flat trays is optional, and any bundles must be trayed and labeled separately from loose flats prepared in flat trays. The trays are subject to a container charge and any bundles are subject to a bundle charge. Tray preparation, sequence, and labeling:\*\*\*

\* \* \* \* \*

**23.0 Preparing Carrier Route Periodicals**

\* \* \* \* \*

**23.4 Preparation — Flat-Size Pieces and Irregular Parcels**

\* \* \* \* \*

**23.4.1 Flat Tray and Sacking Preparation and Labeling**

*[Revise the introductory text of 23.4.1 to read as follows:]*

Flats in carrier-route bundles may be prepared and placed in sequence in flat trays or sacks. Preparation sequence, sack/tray size, and labeling:

\* \* \* \* \*

**25.0 Preparing Flat-Size Barcoded (Automation) Periodicals**

\* \* \* \* \*

**25.5 Tray Preparation — Flat-Size Barcoded Pieces**

*[Revise the introductory text of 25.5 to read as follows:]*

Mailers must place machinable flats (under 201.6.0) in flats trays (see 24.0) instead of sacks, unless prepared as the following: Direct carrier route; 5-digit scheme carrier route; 5-digit carrier route; Nonpalletized residual 5-digit and entered at a DDU along with carrier route flats; Nonpalletized 5-digit flats entered at the DSCF (origin); or nonpalletized 3-digit/SCF entered at the DSCF (origin). Mailers must group together all pieces for each 5-digit scheme, 5-digit, 3-digit scheme, 3-digit, SCF, and ADC destination. Bundling in flat trays is optional, and any bundles must be trayed and labeled separately from loose flats prepared in flat trays. The trays are subject to a container charge, and any bundles are subject to a bundle charge. Tray preparation, sequence, and labeling:\*\*\*

\* \* \* \* \*

**245 Mail Preparation**

\* \* \* \* \*

**8.0 Preparing Nonautomation Flats**

\* \* \* \* \*

**8.2 Bundle Preparation**

*[Revise the first sentence of 8.2 to read as follows:]*

Bundling in flat trays is optional, and any bundles must be trayed and labeled separately from loose flats prepared in flat trays.\*\*\*

\* \* \* \* \*

10.0 Preparing Automation Flats  
\* \* \* \* \*

10.4 USPS Marketing Mail Bundle and Flat Tray Preparation

10.4.1 Bundling and Labeling

[Revise the first sentence of the introductory text of 10.4.1 to read as follows:]

Bundling in flat trays is optional, and any bundles must be trayed and labeled separately from loose flats prepared in flat trays.\*\*\*

\* \* \* \* \*

700 Special Standards

\* \* \* \* \*

705 Advanced Preparation and Special Postage Payment Systems

\* \* \* \* \*

9.0 Combining Bundles of Automation and Nonautomation Flats in Flat Trays and Sacks

\* \* \* \* \*

9.2 Periodicals

\* \* \* \* \*

9.2.5 Flay Tray Preparation — Flat-Size Machinable Pieces

[Revise the introductory text of 9.2.5 to read as follows:]

See 207.20.0 for use of flat trays. For machinable pieces meeting the criteria in 201.6.0, mailers must bundle or group all pieces as specified in 207.25.0 and 207.22.0 for each 5-digit scheme, 5-digit, 3-digit scheme, 3-digit, SCF, and ADC destination. Bundling in flat trays is optional, and any bundles must be trayed and labeled separately from loose flats prepared in flat trays. The trays are subject to a

container charge, and any bundles are subject to a bundle charge. Tray preparation, sequence, and labeling:\*\*\*

\* \* \* \* \*

15.0 Combining USPS Marketing Mail Flats, Bound Printed Matter Flats, and Periodicals Flats

15.1 Basic Standards

[Insert the title “15.1.1 General” immediately after the title for 15.1 and renumber current 15.1.1 through 15.1.10 as 15.1.2 through 15.1.11.]

\* \* \* \* \*

[Add new item h. to the text of renumbered 15.1.1 to read as follows:]

h. Each comailing containing Bound Printed Matter flats must meet the following requirements:

1. Except under 15.1.1h2, BPM flat-sized pieces must not weigh more than 20 ounces when combined in applicable bundles and must be entered at a destination sectional center facility (DSCF) on 5-digit or 3-digit/sectional center facility (SCF) level pallets, or at a destination delivery unit (DDU).
2. BPM flat-sized pieces may weigh up to 24 ounces when combined in carrier-route (CR) level bundles on a pallet included in no less than SCF/3D sortation entered at an SCF. BPM flat-sized pieces must not exceed 20 ounces if prepared in the CR level bundle with certain Periodicals pieces that may weigh more than 20 ounces. The maximum number of BPM pieces weighing more than 20 ounces up to the maximum of 24 ounces must not exceed 50 percent of each mailing.

\* \* \* \* \*

The Postal Service will incorporate these revisions into the next edition of the online DMM, which is available via Postal Explorer® at [pe.usps.com](http://pe.usps.com).

## DMM Revision: USPS Returns Service Markings

Effective January 21, 2024, the Postal Service™ will revise *Mailing Standards of the United States Postal Service*, Domestic Mail Manual (DMM®), sections 202.3.8 and 505.3.1.4, to clarify that the USPS Returns® service basic markings are Priority Mail Express® Return, Priority Mail Return®, and USPS Ground Advantage™ Return.

Although the Postal Service will not publish these revisions in the DMM until January 21, 2024, the standards are effective immediately.

### ***Mailing Standards of the United States Postal Service, Domestic Mail Manual (DMM)***

	*	*	*	*	*
<b>200</b>	<b>Commercial Mail Letters, Cards, Flats, and Parcels</b>				
	*	*	*	*	*
<b>202</b>	<b>Elements on the Face of a Mailpiece</b>				
	*	*	*	*	*
<b>3.0</b>	<b>Placement and Content of Mail Markings</b>				
	*	*	*	*	*

*[Add new section 3.8 to read as follows and renumber current 3.8 and 3.9 as 3.9 and 3.10:]*

### **3.8 USPS Returns Service Markings**

The basic required markings indicating USPS Returns service are as follows and must be printed on a shipping address label:

- a. Priority Mail Express Return.

- b. Priority Mail Return.

- c. USPS Ground Advantage Return.

	*	*	*	*	*
<b>500</b>	<b>Additional Mailing Services</b>				
	*	*	*	*	*
<b>505</b>	<b>Return Services</b>				
	*	*	*	*	*
<b>3.0</b>	<b>USPS Returns Service</b>				
<b>3.1</b>	<b>Basic Standards</b>				
	*	*	*	*	*
<b>3.1.4</b>	<b>Labels</b>				
	*	*	*	*	*

*[Add a new first sentence to the text of 3.1.4b(1) to read as follows:]*

1. For USPS Returns service markings, see 202.3.8.\*\*\*

	*	*	*	*	*
--	---	---	---	---	---

The Postal Service will incorporate these revisions into the next edition of the online DMM, which is available via Postal Explorer® at [pe.usps.com](https://pe.usps.com).

— Product Classification,  
Product Solutions, 1-11-24



## IMM Revision: Individual Country Listing for Indonesia

Effective January 11, 2024, the Postal Service™ is revising the Individual Country Listing for Indonesia in *Mailing Standards of the United States Postal Service, International Mail Manual (IMM®)* to update information on items containing goods mailed to Indonesia.

This revision is based on a formal request that Pos Indonesia (the designated postal operator of Indonesia) made through the Universal Postal Union via *International Bureau Circular 181*, dated November 20, 2023.

### ***Mailing Standards of the United States Postal Service, International Mail Manual (IMM)***

\* \* \* \* \*

#### **Individual Country Listings**

\* \* \* \* \*

#### **Indonesia**

#### **Country Conditions for Mailing**

\* \* \* \* \*

#### **Observations**

\* \* \* \* \*

[Revise item 5 to read as follows:]

5. As of October 17, 2023, all items containing goods sent to Indonesia are subject to taxes and customs duty as follows:
  - a. An item with a value not exceeding 3 USD is subject to a VAT at the rate of 11 percent of the goods' value.

- b. In most cases, an item with a value exceeding 3 USD but not exceeding 1,500 USD is subject to a VAT at the rate of 11 percent of the goods' value and customs duty at the rate of 7.5 percent. However, the items noted in the following table are subject to a VAT at the rate of 11 percent of the goods' value, plus customs duty and personal income tax at the following rates:

Item	Customs Duty	Personal Income Tax
Bags (HS code 4202)	15–20 percent	10 percent
Bicycles (HS codes 8711.60.92, 8711.60.93, 8711.60.94, 8711.60.95, 8711.60.99, and 8712)	25–40 percent	10 percent
Books (HS codes 4901, 4902, 4903, and 4904)	None	10 percent
Cosmetics (HS codes 3303, 3304, 3305, 3306, and 3307)	10–25 percent	10 percent
Iron and steel (HS code 73)	0–20 percent	10 percent
Shoes (HS code 64)	25–30 percent	10 percent
Textiles and textile products (HS codes 61, 62, and 63)	15–25 percent	10 percent
Watches (HS codes 9101 and 9102)	10 percent	10 percent

**Note:** An addressee who does not have an Indonesian tax identification number may be subject to double the amount of personal income tax.

- c. An item with a value above 1,500 USD is required to undergo a self-assessment procedure.

\* \* \* \* \*

Although effective January 11, 2024, the Postal Service will incorporate this revision into a later edition of the online IMM (the one scheduled after January 21, 2024). The IMM is available via Postal Explorer® at [pe.usps.com](https://pe.usps.com).

— Product Classification,  
Product Solutions, 1-11-24

## Publications

### Publication 223 Revision: Directives and Forms Update

Effective December 31, 2023, Publication 223, *Directives and Forms Catalog*, is revised to include current information for the items noted in this article. See Chapter 1 of Publication 223 for information on how to order directives and forms. Publication 223 is available online at [about.usps.com/publications/pub223.pdf](https://about.usps.com/publications/pub223.pdf).

#### New

- AS-310, *Management of Postal Service Policies and Related Documents*.
- MOP FI-03-03-2023, *Policy Memo – Statistical Programs Letter #3, Fiscal Year (FY) 2023: CCCS, RCCS, IOCS, TRACS, ODIS-RPW, SIRVO-IODIS, SIRVI, and SPM*.
- MOP FI-08-31-2023, *Policy Memo – Statistical Programs Letter #1, Fiscal Year (FY) 2024: CCS, IOCS, TRACS, ODIS-RPW, SIRVO-IODIS, and SIRVI*.
- PUB 100-K, *A Kids' History of the United States Postal Service*.

#### Moved to “Policies and Related Documents”

- PO-408, *Mail Processing Facility Review*.
- PO-408, *Mail Processing Facility Review Procedure*.
- F-66, *Finance and Strategy Policy*.

#### Revised

- HBK PO-209, *Retail Operations Handbook*.
- MAN DMM, *Mailing Standards of the United States Postal Service, Domestic Mail Manual*.
- MAN IMM, *Mailing Standards of the United States Postal Service, International Mail Manual*.
- MAN POM, *Postal Operations Manual*.
- PUB 28, *Postal Addressing Standards*.
- PUB 52, *Hazardous, Restricted, and Perishable Mail*.
- PUB 223, *Directives and Forms Catalog*.
- PUB 685, *Publication for Streamlined Mail Acceptance for Letters and Flats*.
- PS 2574, *Resignation/Transfer from the Postal Service*.
- PS 3972, *Leave Year 2024 Absence Analysis*.
- PS 8075, *Mailer Notification Log for Disqualified Mailings*.

#### Obsolete

PSIN	Ed. Date	Title	Replaced By
HBK AS-508-A	09/04	<i>Section 508 Technical Reference Guide</i>	N/A
LAB 897	3/15	<i>Return to Sender</i>	N/A
MOP PA&C-04-03-2000	4/00	<i>Direct Line Communication Vehicle</i>	N/A
NOT 32-C	9/10	<i>Caller Service Fee Due (FIM C Marking)</i>	N/A
PUB 97	1/17	<i>Priority Mail Express Manifesting Business and Technical Guide</i>	N/A
PUB 97-A	1/17	<i>Priority Mail Express Manifesting Administrative Guide</i>	N/A

— Brand and Policy,  
Corporate Communications, 1-11-24

# Organization Information

## Domestic Mail

### Update: Labeling List Changes

The article titled “Labeling List Changes,” in *Postal Bulletin* 22639, (12-14-23, pages 41-45), has been updated with changes to the L601 and L605 lists:

- Labeling List L601 with the effective date of January 1, 2024, was republished to allow ZIP Codes 832 and 834 to receive the NDC discount.

- Labeling List L605 with the effective date of January 1, 2024, was republished to include ZIP Codes 832 and 834.

The updated files are available on the FAST website at [fast.usps.com/fast/fastApp/resources/labelListFiles.action](https://fast.usps.com/fast/fastApp/resources/labelListFiles.action).

– Logistics, Network Development, and Support,  
Network Operations, 1-11-24

### Labeling List Changes

Effective February 1, 2024, the Postal Service™ will revise Labeling List(s) L004, L007, L009, L010, L011, L012, L051, L601, L605, L606, and L607 to reflect changes in mail processing operations. Mailers are expected to label according to these revised lists for mailings inducted on or after the February 1, 2024, effective date through the March 31, 2024, expiration date.

#### Labeling Lists

\* \* \* \* \*

#### L004 3-Digit ZIP Code Prefix Groups – ADC Sortation

##### Changes

Column A 3-Digit ZIP Code Prefix Group	Column B Label To (Change From)	Column B Label To (Change To)
233	ADC NORFOLK VA 233	ADC RICHMOND VA 230
234	ADC NORFOLK VA 233	ADC RICHMOND VA 230
235	ADC NORFOLK VA 233	ADC RICHMOND VA 230
236	ADC NORFOLK VA 233	ADC RICHMOND VA 230
237	ADC NORFOLK VA 233	ADC RICHMOND VA 230
279	ADC NORFOLK VA 233	ADC RICHMOND VA 230
989	ADC YAKIMA OR 989	ADC YAKIMA WA 989

\* \* \* \* \*

#### L007 5-Digit Scheme – Periodicals, Standard Mail, and Package Services Flats in Bundles

\* \* \* \* \*

##### Deleted

Column A Destination ZIP Codes	Column B Label Container To (Deleted From)
15009	BEAVER PA 15009
15017	PITTSBURGH PA 15209
15024	CHESWICK PA 15024
15044	GIBSONIA PA 15044
15090	WEXFORD PA 15090
15101	GIBSONIA PA 15044

Column A Destination ZIP Codes	Column B Label Container To (Deleted From)
15102	CHESWICK PA 15024
15116	GLENSHAW PA 15116
15122	WEST MIFFLIN PA 15122
15126	IMPERIAL PA 15126
15139	GIBSONIA PA 15044
15143	IMPERIAL PA 15126
15209	PITTSBURGH PA 15209
15215	GLENSHAW PA 15116
15217	IMPERIAL PA 15126
15227	WEST MIFFLIN PA 15122
15228	BEAVER PA 15009
15232	PITTSBURGH PA 15232
15234	PITTSBURGH PA 15234
15236	PITTSBURGH PA 15234
15237	PITTSBURGH PA 15237
15238	GLENSHAW PA 15116
15239	PITTSBURGH PA 15209
15241	BEAVER PA 15009
15243	CHESWICK PA 15024
15317	PITTSBURGH PA 15232
16046	PITTSBURGH PA 15237
16066	WEXFORD PA 15090
16532	ERIE PA 16510
16533	ERIE PA 16510
16534	ERIE PA 16510
17326	GETTYSBURG PA 17325
17767	MILL HALL PA 17751
17773	LOGANTON PA 17747
17839	BLOOMSBURG PA 17815
18050	BANGOR PA 18013

Column A Destination ZIP Codes	Column B Label Container To (Deleted From)
19420	BLUE BELL PA 19422
23530	NORFOLK VA 23501
33447	DELRAY BEACH FL 33483
33697	TAMPA FL 33612
33737	SAINT PETERSBURG FL 33707
34930	OKEECHOBEE FL 34972
36515	JACKSON AL 36545
38142	MEMPHIS TN 38101
39523	BAY SAINT LOUIS MS 39520
39524	BAY SAINT LOUIS MS 39520
43618	OREGON OH 43616
44322	AKRON OH 44320
45043	MIDDLETOWN OH 45042
45228	CINCINNATI OH 45230
46604	SOUTH BEND IN 46601
54432	WAUSAU WI 54401
54434	ABBOTSFORD WI 54405
54439	ABBOTSFORD WI 54405
68120	OMAHA NE 68110
70883	BATON ROUGE LA 70821
71208	MONROE LA 71201
73185	OKLAHOMA CITY OK 73125
73198	OKLAHOMA CITY OK 73125
73199	OKLAHOMA CITY OK 73125
75245	DALLAS TX 75235
78262	SAN ANTONIO TX 78219
78286	SAN ANTONIO TX 78284
83207	POCATELLO ID 83201
83208	POCATELLO ID 83201
85289	TEMPE AZ 85282

\* \* \* \* \*

### L009 Mixed ADCs — Periodicals, Package Services Flats and Irregular Parcels, and Standard Mail Flats

#### Changes

Column A Originating 3-Digit ZIP Code	Column B Label To (Change From)	Column B Label To (Change To)
201	MXD SOUTHERN MD 207	MXD NORTHERN VA 220
210	MXD SOUTHERN MD 207	MXD BALTIMORE MD 212
211	MXD SOUTHERN MD 207	MXD BALTIMORE MD 212
212	MXD SOUTHERN MD 207	MXD BALTIMORE MD 212
214	MXD SOUTHERN MD 207	MXD BALTIMORE MD 212
215	MXD SOUTHERN MD 207	MXD BALTIMORE MD 212
216	MXD SOUTHERN MD 207	MXD BALTIMORE MD 212
217	MXD SOUTHERN MD 207	MXD BALTIMORE MD 212
218	MXD SOUTHERN MD 207	MXD BALTIMORE MD 212
219	MXD SOUTHERN MD 207	MXD BALTIMORE MD 212

Column A Originating 3-Digit ZIP Code	Column B Label To (Change From)	Column B Label To (Change To)
220	MXD SOUTHERN MD 207	MXD NORTHERN VA 220
221	MXD SOUTHERN MD 207	MXD NORTHERN VA 220
222	MXD SOUTHERN MD 207	MXD NORTHERN VA 220
223	MXD SOUTHERN MD 207	MXD NORTHERN VA 220
224	MXD SOUTHERN MD 207	MXD RICHMOND VA 230
225	MXD SOUTHERN MD 207	MXD RICHMOND VA 230
226	MXD SOUTHERN MD 207	MXD NORTHERN VA 220
227	MXD SOUTHERN MD 207	MXD NORTHERN VA 220
228	MXD SOUTHERN MD 207	MXD NORTHERN VA 220
229	MXD SOUTHERN MD 207	MXD RICHMOND VA 230
230	MXD SOUTHERN MD 207	MXD RICHMOND VA 230
231	MXD SOUTHERN MD 207	MXD RICHMOND VA 230
232	MXD SOUTHERN MD 207	MXD RICHMOND VA 230
233	MXD SOUTHERN MD 207	MXD RICHMOND VA 230
234	MXD SOUTHERN MD 207	MXD RICHMOND VA 230
235	MXD SOUTHERN MD 207	MXD RICHMOND VA 230
236	MXD SOUTHERN MD 207	MXD RICHMOND VA 230
237	MXD SOUTHERN MD 207	MXD RICHMOND VA 230
238	MXD SOUTHERN MD 207	MXD RICHMOND VA 230
239	MXD SOUTHERN MD 207	MXD RICHMOND VA 230
244	MXD SOUTHERN MD 207	MXD RICHMOND VA 230
267	MXD SOUTHERN MD 207	MXD BALTIMORE MD 212
268	MXD SOUTHERN MD 207	MXD NORTHERN VA 220
279	MXD SOUTHERN MD 207	MXD RICHMOND VA 230

\* \* \* \* \*

### L010 NDC/ASF Entry — Standard Mail Letters and Package Services Irregular Parcels

\* \* \* \* \*

#### Newly Added

Column A Entry NDC/ASF	Column B Label To (Added To)
CHARLOTTE RPDC	MXD CHARLOTTE NC 280

\* \* \* \* \*

**L011 Non-NDC/ASF Entry – Periodicals and Standard Mail Letters**

**Changes**

Column A Originating ZIP Codes	Column A Originating ZIP Codes	Column B Label To (Change To)
201	MXD MERRIFIELD VA 220	MXD NORTHERN VA 220
220	MXD MERRIFIELD VA 220	MXD NORTHERN VA 220
221	MXD MERRIFIELD VA 220	MXD NORTHERN VA 220
222	MXD MERRIFIELD VA 220	MXD NORTHERN VA 220
223	MXD MERRIFIELD VA 220	MXD NORTHERN VA 220
226	MXD MERRIFIELD VA 220	MXD NORTHERN VA 220
227	MXD MERRIFIELD VA 220	MXD NORTHERN VA 220
228	MXD MERRIFIELD VA 220	MXD NORTHERN VA 220
268	MXD MERRIFIELD VA 220	MXD NORTHERN VA 220
*	*	*

**L012 5-Digit ZIP Scheme Combination**

**Changes**

Column A Destination ZIP Codes	Column B Label Container To (Change From)	Column B Label Container To (Change To)
12524	DOVER PLAINS NY 12522	NEW PALTZ NY 12561
12528	NEW PALTZ NY 12561	DOVER PLAINS NY 12522
*	*	*

**L051 DSCF for Parcel Select**

**Changes**

Column A Destination ZIP Codes	Column B: Label To (Change From)	Column B: Label To (Change To)
233	SCF NORFOLK VA 233	SCF RICHMOND VA 230
234	SCF NORFOLK VA 233	SCF RICHMOND VA 230
235	SCF NORFOLK VA 233	SCF RICHMOND VA 230
236	SCF NORFOLK VA 233	SCF RICHMOND VA 230
237	SCF NORFOLK VA 233	SCF RICHMOND VA 230
279	SCF NORFOLK VA 233	SCF RICHMOND VA 230
*	*	*

**L601 Network Distribution Centers (NDCs)**

**Changes**

Column A Destination ZIP Codes	Column B Label To (Change From)	Column B Label To (Change To)
280	NDC GREENSBORO NC 27075	RPDC CHARLOTTE NC 280
281	NDC GREENSBORO NC 27075	RPDC CHARLOTTE NC 280
282	NDC GREENSBORO NC 27075	RPDC CHARLOTTE NC 280
297	NDC GREENSBORO NC 27075	RPDC CHARLOTTE NC 280
*	*	*

**L605 NDCs/ASFs – Nonmachinable Parcel Select Changes**

Column A Destination ZIP Codes	Column B Label To (Change From)	Column B Label To (Change To)
280	NDC GREENSBORO NC 27075	RPDC CHARLOTTE NC 280
281	NDC GREENSBORO NC 27075	RPDC CHARLOTTE NC 280
282	NDC GREENSBORO NC 27075	RPDC CHARLOTTE NC 280
297	NDC GREENSBORO NC 27075	RPDC CHARLOTTE NC 280
*	*	*

**L606 5-Digit Scheme – Standard Mail, First-Class Mail, and Package Services Parcels**

\* \* \* \* \*

**Newly Added**

Column A Destination ZIP Codes	Column B Label Container To (Added To)
29305	SPARTANBURG SC 29306
29319	SPARTANBURG SC 29306
35486	TUSCALOOSA AL 35401

**Deleted**

Column A Destination ZIP Codes	Column B Label Container To (Deleted From)
08007	BARRINGTON NJ 08007
08029	BARRINGTON NJ 08007
08045	BARRINGTON NJ 08007
08063	BARRINGTON NJ 08007
08071	BARRINGTON NJ 08007
08078	BARRINGTON NJ 08007
08086	BARRINGTON NJ 08007
21042	ELLICOTT CITY MD 21043
21043	ELLICOTT CITY MD 21043
29316	SPARTANBURG SC 29306
29466	MOUNT PLEASANT SC 29464
35406	TUSCALOOSA AL 35401
45631	GALLIPOLIS OH 45631
45658	GALLIPOLIS OH 45631

**L607 3-Digit ZIP Code Sort Option for Drop-Ship Mailers**

\* \* \* \* \*

**Deleted**

Column A Destination ZIP Codes	Column B Label To (Deleted From)
16532	PITTSBURGH PA 165
16533	PITTSBURGH PA 165
16534	PITTSBURGH PA 165
17839	HARRISBURG PA 178
19420	PHILADELPHIA PA 194
54432	WAUSAU WI 544
54434	WAUSAU WI 544
54439	WAUSAU WI 544







176 281 7963	to	7999	219 568 7435	to	7456	252 612 3683	to	3699	258 405 4200	to	4299
176 731 6586	to	6599	219 568 7469	to	7487	252 469 2125	to	2199	258 405 4600	to	4699
178 254 5000	to	9999	<b>221 316 5757</b>	<b>to</b>	<b>5799</b>	252 833 3286	to	3297	258 405 5600	to	5699
178 881 9900	to	9999	223 476 3914	to	3999	253 470 3948	to	3999	258 405 5700	to	5799
<b>180 031 2089</b>	<b>to</b>	<b>2098</b>	223 565 4921	to	4957	253 565 7400	to	7499	258 405 5800	to	5899
180 403 7723	to	7741	223 565 4979	to	4999	254 252 2800	to	2899	258 405 5900	to	5999
180 428 4580	to	0599	224 636 4745	to	4765	254 252 2900	to	2999	258 405 6000	to	6099
182 368 7544	to	0599	224 636 4776	to	4799	254 252 3000	to	3099	258 405 6100	to	6199
182 475 3229	to	3258	224 636 4855	to	4885	254 252 3100	to	3199	258 405 6200	to	6299
182 475 3904	to	3933	224 636 4932	to	4948	254 252 3200	to	3299	258 405 6300	to	6399
182 631 0031	to	0099	224 636 4950	to	4962	254 252 3300	to	3399	258 405 6400	to	6499
182 911 6539	to	6600	224 636 4985	to	4999	254 252 3400	to	3499	258 405 6800	to	6899
184 218 2760	to	2799	224 723 0757	to	0799	254 252 3500	to	3599	258 405 6900	to	6999
185 828 1474	to	1499	224 730 2207	to	2299	254 252 3600	to	3699	258 405 7000	to	7099
186 132 7583	to	0599	225 970 0500	to	0599	254 252 3700	to	3799	258 405 7100	to	7199
186 629 0589	to	0599	225 970 0600	to	0699	254 252 3800	to	3899	258 405 7200	to	7299
187 184 6177	to	0199	225 970 0700	to	0799	254 252 3900	to	3999	258 405 7300	to	7399
187 323 8200	to	8299	227 033 8679	to	8699	254 252 4000	to	4099	258 405 7400	to	7499
187 441 6080	to	6099	227 275 9400	to	9999	254 252 4100	to	4199	258 405 7800	to	7899
188 831 6774	to	6799	228 463 2456	to	2499	254 252 4200	to	4299	258 405 7900	to	7999
188 835 6370	to	6399	228 510 4852	to	4899	254 252 4300	to	4399	258 405 8000	to	8099
189 083 1064	to	1099	229 462 8451	to	8475	254 252 4400	to	4499	258 405 8100	to	8199
189 660 9583	to	9599	229 668 5977	to	5999	254 252 4500	to	4599	258 405 8200	to	8299
<b>191 179 0377</b>	<b>to</b>	<b>0399</b>	229 923 9176	to	9199	254 252 4600	to	4699	258 405 8300	to	8399
192 050 5762	to	5781	229 924 6696	to	6699	254 252 4700	to	4799	258 405 8400	to	8499
194 456 8600	to	0699	<b>230 051 9500</b>	<b>to</b>	<b>9999</b>	254 252 4800	to	4899	258 405 8500	to	8599
195 194 6881	to	6899	236 366 2431	to	2499	254 252 4900	to	4999	258 405 8600	to	8699
195 874 1112	to	1199	236 607 6882	to	6899	254 565 7607	to	7700	258 405 8700	to	8799
196 979 0524	to	0599	236 660 5853	to	5872	254 907 1203	to	1299	258 405 8800	to	8899
197 244 6100	to	6199	239 322 5200	to	5299	255 185 9527	to	9599	258 405 8900	to	8999
197 244 6300	to	6399	239 322 5400	to	5499	255 397 1557	to	1576	258 405 9600	to	9699
197 244 6400	to	6499	239 322 5600	to	5699	255 425 2989	to	2998	258 405 9700	to	9799
197 244 6500	to	6599	239 322 5800	to	5899	255 728 6412	to	6499	258 405 9800	to	9899
197 244 6600	to	6699	239 322 5900	to	5999	255 728 9842	to	9899	258 405 9900	to	9999
197 244 6700	to	6799	239 607 4783	to	4799	256 134 9833	to	9839	259 014 9989	to	9999
197 244 6800	to	8999	<b>240 593 1879</b>	<b>to</b>	<b>1899</b>	256 134 9840	to	9849	259 062 4788	to	4798
198 285 2556	to	2566	242 591 2048	to	2099	256 134 9850	to	9859	259 218 1400	to	1499
199 105 0778	to	0799	242 735 0388	to	0398	256 134 9860	to	9869	259 218 1500	to	1599
199 678 2968	to	2999	242 951 7276	to	7299	256 134 9870	to	9879	259 218 1600	to	1699
<b>202 748 5133</b>	<b>to</b>	<b>5199</b>	243 535 6370	to	6399	256 134 9880	to	9889	259 590 5654	to	5699
202 748 5245	to	5299	244 004 9985	to	9999	256 134 9890	to	9899	259 670 8268	to	8299
202 748 5300	to	5399	244 004 9985	to	9999	256 247 6900	to	6999	259 835 6238	to	6399
202 748 5400	to	5499	244 268 9765	to	9799	256 550 5536	to	5545	259 835 6701	to	6799
203 256 1240	to	1299	244 347 4471	to	4499	256 799 2257	to	2299	<b>260 224 4600</b>	<b>to</b>	<b>4699</b>
204 230 3577	to	3595	249 056 1551	to	1599	257 154 8763	to	8799	260 224 5941	to	5999
205 019 0174	to	0199	249 336 9438	to	9499	257 154 8800	to	8899	260 310 2821	to	2899
206 936 3184	to	3199	249 399 4000	to	4099	257 765 4567	to	4599	260 452 0010	to	0022
207 196 9900	to	9999	249 399 4100	to	4199	257 765 4610	to	4696	260 452 0049	to	4299
207 204 0700	to	0799	249 399 4200	to	4299	257 765 4737	to	4799	260 553 8200	to	8299
207 204 0800	to	0899	249 399 4300	to	4399	257 792 7800	to	7889	260 553 8600	to	8699
207 514 3857	to	3899	249 399 4400	to	4499	257 792 7900	to	7999	260 553 9600	to	9799
208 556 4707	to	4799	249 399 4500	to	4599	257 792 8000	to	8099	260 553 9800	to	9899
<b>210 057 4038</b>	<b>to</b>	<b>4047</b>	249 399 4600	to	4699	257 856 9863	to	9899	260 553 9900	to	9999
210 221 0548	to	0599	249 399 4700	to	4799	258 103 1773	to	1782	260 761 1603	to	1662
214 061 4711	to	4724	249 399 4800	to	4899	258 405 1800	to	1899	261 183 2100	to	2299
214 303 6311	to	6325	249 399 4900	to	4999	258 405 1900	to	1999	261 426 0408	to	0499
214 303 6239	to	6258	<b>250 159 7502</b>	<b>to</b>	<b>7599</b>	258 405 3300	to	3399	262 082 8000	to	8099
214 877 4251	to	4273	250 566 9644	to	9699	258 405 3400	to	3499	262 082 8100	to	8199
215 252 3918	to	3992	250 661 8425	to	8499	258 405 3500	to	3599	262 082 8200	to	8299
<b>217 585 1400</b>	<b>to</b>	<b>1499</b>	251 335 5731	to	5799	258 405 3700	to	3799	262 082 8300	to	8399
218 698 2157	to	2199	251 379 2380	to	2399	258 405 3800	to	3899	262 082 8400	to	8499
218 746 0800	to	0899	252 005 7626	to	7699	258 405 3900	to	3999	262 288 7302	to	7399
219 095 0100	to	0399	252 421 8401	to	8499	258 405 4000	to	4099	262 288 7400	to	7499
219 389 1885	to	1899	252 464 2810	to	2899	258 405 4100	to	4199	262 288 9900	to	9999

262 337 2600	to	2699	262 337 9000	to	9099	273 775 7700	to	7899	395 343 3264	to	3299
262 337 2700	to	2700	262 337 9100	to	9199	273 882 1913	to	1998	395 373 3035	to	3099
262 337 2800	to	2800	262 337 9200	to	9299	274 750 0300	to	0400	395 396 9649	to	9799
262 337 2900	to	2900	262 337 9300	to	9399	274 782 0549	to	0599	395 970 3240	to	3299
262 337 3000	to	3099	262 337 9400	to	9499	279 517 9330	to	9399	397 622 4054	to	4099
262 337 3100	to	3199	262 337 9500	to	9599	279 517 9594	to	9599	397 819 8902	to	8999
262 337 3200	to	3299	262 337 9600	to	9699	279 517 9623	to	9699	398 149 7200	to	7699
262 337 3300	to	3399	262 337 9700	to	9799	<b>282 667 2500 to 4999</b>			399 070 0872	to	0899
262 337 3400	to	3499	262 337 9800	to	9899	<b>302 000 0000 to 9999</b>			399 156 7119	to	7199
262 337 3500	to	3599	262 337 9900	to	9999	<b>349 746 2056 to 2099</b>			399 203 5064	to	5099
262 337 3600	to	3699	262 472 3188	to	3199	<b>350 518 7350 to 7374</b>			399 296 9910	to	9999
262 337 3700	to	3799	262 472 3200	to	3299	<b>360 011 1690 to 1699</b>			399 396 8935	to	8999
262 337 3800	to	3899	262 546 3100	to	3199	360 168 6008	to	6099	399 792 7775	to	7799
262 337 3900	to	3999	262 546 3200	to	3299	360 173 8800	to	8899	399 792 8300	to	8399
262 337 4000	to	4099	262 546 3300	to	3399	360 324 2326	to	2399	<b>400 427 1051 to 1999</b>		
262 337 4100	to	4199	262 546 3400	to	3499	362 861 3064	to	3099	401 045 1505	to	1549
262 337 4200	to	4299	262 546 3500	to	3599	<b>373 006 2176 to 2199</b>			401 045 1571	to	1599
262 337 4300	to	4399	262 546 3600	to	3699	374 768 2600	to	2699	401 294 2700	to	2799
262 337 4400	to	4499	262 546 3900	to	3999	375 169 4400	to	4599	401 310 9505	to	9599
262 337 4500	to	4599	262 546 4300	to	4399	375 829 3400	to	3499	401 382 5312	to	5399
262 337 4600	to	4699	262 546 4400	to	4499	375 851 9100	to	9199	402 578 7876	to	7899
262 337 4700	to	4799	262 546 4500	to	4599	376 196 0911	to	0999	403 125 6744	to	6799
262 337 4800	to	4899	262 546 4600	to	4699	378 085 3679	to	3699	403 260 7000	to	7499
262 337 4900	to	4999	262 546 4700	to	4799	378 351 1063	to	1099	403 280 6470	to	6499
262 337 5000	to	5099	262 546 4800	to	4899	379 843 5100	to	5199	403 685 8600	to	8699
262 337 5100	to	5199	262 546 4900	to	4999	<b>380 093 9600 to 9699</b>			404 003 0300	to	0399
262 337 5200	to	5299	262 546 7100	to	7199	380 165 1165	to	1199	404 041 8838	to	8899
262 337 5300	to	5399	262 546 7200	to	7299	381 325 4500	to	4599	404 071 4268	to	4299
262 337 5400	to	5499	262 546 7300	to	7399	381 604 2510	to	2699	404 347 5356	to	5399
262 337 5500	to	5599	262 546 7400	to	7499	381 645 9525	to	9599	404 347 5548	to	5599
262 337 5600	to	5699	262 546 9800	to	9899	383 314 3968	to	3999	404 726 4500	to	4599
262 337 5700	to	5799	262 546 9900	to	9999	383 892 1000	to	1344	404 961 5001	to	5199
262 337 5800	to	5899	262 567 1788	to	1799	383 892 1382	to	1399	405 325 0188	to	0198
262 337 5900	to	5999	263 254 2500	to	2500	384 925 3641	to	3654	406 009 4587	to	4599
262 337 6000	to	6099	263 340 0000	to	0099	385 568 2331	to	2399	406 260 6830	to	6899
262 337 6100	to	6199	263 340 0100	to	0199	385 599 7554	to	7575	406 459 6641	to	6999
262 337 6200	to	6299	263 340 0500	to	0599	385 774 2024	to	2099	406 733 3000	to	3999
262 337 6300	to	6399	263 340 0600	to	0699	386 624 1412	to	1599	407 545 1557	to	1599
262 337 6400	to	6499	263 340 2700	to	2799	386 883 8936	to	8999	407 594 0412	to	0599
262 337 6500	to	6599	263 340 2800	to	2899	387 314 5574	to	5599	407 692 9100	to	9299
262 337 6600	to	6699	263 340 3000	to	3099	387 837 6300	to	6399	407 959 2190	to	2199
262 337 6700	to	6799	264 341 2360	to	2399	388 828 0656	to	0699	408 265 2275	to	2288
262 337 6800	to	6899	264 380 4000	to	4099	389 696 2400	to	2799	408 499 7700	to	7799
262 337 6900	to	6999	264 380 4100	to	4199	389 846 3104	to	3135	408 499 7900	to	7999
262 337 7000	to	7099	264 799 6049	to	6099	389 846 3145	to	3195	408 682 8484	to	8599
262 337 7100	to	7199	264 860 7832	to	7868	389 887 9211	to	9230	408 698 7015	to	7099
262 337 7200	to	7299	265 127 3658	to	3699	389 887 9234	to	9299	409 072 3941	to	3999
262 337 7300	to	7399	265 380 7111	to	7137	<b>390 001 3182 to 3199</b>			<b>410 491 2311 to 2399</b>		
262 337 7400	to	7499	265 444 4762	to	4799	390 001 3500	to	3699	410 694 8400	to	8599
262 337 7500	to	7599	265 548 7074	to	7099	390 545 5974	to	5999	410 775 1500	to	1599
262 337 7600	to	7699	266 106 0000	to	2499	391 104 6146	to	6199	410 795 7927	to	7999
262 337 7700	to	7799	266 129 5809	to	5899	391 574 1466	to	1499	410 867 0917	to	0966
262 337 7800	to	7899	266 673 0000	to	2499	391 783 3020	to	3599	410 867 0970	to	0999
262 337 7900	to	7999	266 749 7900	to	7999	391 792 6100	to	6199	411 868 1023	to	1199
262 337 8000	to	8099	266 868 0952	to	0999	392 668 2956	to	2999	411 922 2322	to	2399
262 337 8100	to	8199	266 868 1028	to	1099	392 854 8500	to	8899	412 193 0900	to	0999
262 337 8200	to	8299	266 868 1100	to	1199	393 584 7566	to	7699	412 395 8599	to	8699
262 337 8300	to	8399	266 868 1200	to	1299	393 650 0074	to	0099	412 485 6500	to	6599
262 337 8400	to	8499	267 296 1237	to	1299	393 838 8316	to	8499	412 485 6610	to	6699
262 337 8500	to	8599	267 324 8946	to	8998	393 893 6007	to	6099	412 885 5953	to	5999
262 337 8600	to	8699	268 072 1203	to	1299	394 126 6907	to	6999	414 193 3608	to	3674
262 337 8700	to	8799	<b>271 660 4333 to 4400</b>			394 189 0405	to	0599	414 193 3677	to	3699
262 337 8800	to	8899	273 520 0000	to	9999	394 822 3243	to	3278	414 411 7348	to	7399
262 337 8900	to	8999	273 520 6000	to	8999	394 990 1810	to	1899	414 640 0757	to	0799

414 965 1727	to	1799	436 160 6441	to	6499	458 671 8721	to	8798	476 331 2480	to	2499
417 302 8104	to	8199	437 316 7115	to	7199	458 847 5044	to	5999	477 289 8601	to	8699
417 387 6532	to	6599	437 427 0500	to	3499	459 274 7624	to	7699	477 681 5206	to	5299
417 496 6800	to	6999	439 179 2300	to	2399	459 365 5432	to	5499	478 010 4243	to	4268
417 871 9250	to	9299	439 310 0458	to	0499	459 378 5764	to	5799	478 010 4270	to	4291
417 930 9533	to	9599	<b>440 698 1947</b>	<b>to</b>	<b>1999</b>	459 472 4816	to	4999	478 450 5071	to	5099
418 164 6500	to	6799	440 858 6300	to	6399	<b>460 349 6878</b>	<b>to</b>	<b>6899</b>	478 469 7838	to	7858
418 423 9863	to	9899	440 858 6420	to	7299	460 550 1909	to	1999	478 469 7883	to	7899
418 633 5922	to	5999	441 199 1655	to	1699	460 997 5234	to	5299	479 280 9800	to	9899
418 719 8520	to	8599	443 127 3648	to	3699	461 973 6443	to	6499	479 365 9116	to	9176
418 744 2235	to	2299	443 127 4000	to	4099	462 152 0107	to	0299	479 412 9900	to	9999
418 962 2848	to	2899	443 673 7900	to	7999	462 274 1072	to	1099	479 667 6190	to	6199
419 543 0286	to	0299	443 800 9335	to	9399	462 277 8373	to	8399	479 748 9680	to	9699
419 730 0300	to	0399	444 382 8822	to	8899	462 554 6051	to	6099	479 860 7000	to	7199
<b>420 277 0015</b>	<b>to</b>	<b>0049</b>	444 390 1667	to	1699	463 011 5529	to	5540	<b>480 526 2000</b>	<b>to</b>	<b>2099</b>
420 599 0734	to	0798	444 457 3854	to	3899	463 176 4115	to	4199	480 640 6330	to	6399
420 661 4115	to	4199	<b>450 048 4173</b>	<b>to</b>	<b>4199</b>	463 176 4229	to	4299	480 658 0568	to	0599
420 758 9500	to	9699	450 048 4442	to	4699	463 185 2600	to	2799	480 689 5100	to	5199
420 969 3951	to	3971	450 560 5173	to	5199	463 227 7711	to	7799	481 072 9463	to	9499
420 969 3973	to	3999	450 620 3077	to	3099	463 414 4869	to	4899	481 673 0074	to	0095
421 116 3565	to	3599	450 620 3135	to	3199	463 808 3484	to	3499	482 527 1500	to	1599
421 130 9300	to	9399	450 780 2716	to	2799	463 945 7400	to	7899	482 541 5255	to	5299
421 313 4500	to	4999	450 801 2700	to	2799	464 629 9000	to	9399	482 729 6800	to	6899
421 364 5537	to	5599	451 109 2967	to	2984	464 711 4332	to	4399	483 363 7207	to	7299
421 656 2609	to	2699	451 115 4110	to	4125	465 692 3963	to	3999	483 402 2356	to	2399
421 988 9700	to	9799	451 115 4127	to	4199	465 698 8300	to	8599	483 486 5100	to	5199
422 172 4667	to	4699	451 746 0700	to	0799	465 743 7745	to	7799	483 632 1521	to	1599
422 484 4212	to	4299	452 265 0074	to	0099	466 798 6056	to	6067	483 632 2600	to	2799
422 556 1270	to	1299	452 265 0246	to	0299	467 147 4300	to	4399	483 849 1615	to	1699
422 587 7024	to	7099	452 265 0335	to	0999	468 079 5782	to	5799	484 174 4803	to	5299
422 819 7533	to	7599	452 509 1169	to	1199	469 067 2817	to	2899	484 323 8900	to	9199
422 842 5073	to	5087	452 855 6471	to	6499	469 127 8000	to	8199	484 680 5000	to	5038
422 907 7563	to	7599	452 890 4679	to	4799	469 213 0359	to	0399	484 680 5040	to	5074
424 500 6050	to	6099	452 900 8215	to	8238	469 213 0500	to	0599	484 680 5077	to	5099
424 641 8500	to	8599	453 117 9146	to	9199	469 561 8011	to	8099	485 029 4913	to	4999
424 871 6600	to	6699	453 334 3631	to	3699	469 658 1961	to	1999	486 176 0600	to	0699
425 298 2352	to	2399	453 603 7841	to	7891	469 666 9900	to	9999	486 559 7555	to	7599
425 418 4269	to	4299	453 650 1140	to	1199	469 678 1900	to	1999	486 696 3023	to	3199
425 418 4405	to	4499	453 741 1300	to	1399	469 781 4900	to	4999	488 173 7900	to	7999
426 547 4566	to	4599	454 013 2919	to	2999	469 947 6960	to	6999	488 206 4100	to	4199
427 412 6337	to	6499	454 186 2411	to	2499	<b>470 755 5800</b>	<b>to</b>	<b>5818</b>	488 226 0200	to	0299
427 481 0900	to	0999	454 268 4883	to	4899	471 918 0300	to	0999	488 709 3906	to	3999
428 027 2742	to	2752	454 302 5400	to	5499	471 985 2408	to	2419	488 855 8359	to	8399
429 474 4172	to	4199	454 490 8300	to	8399	472 191 6700	to	6799	489 181 8963	to	8999
429 889 2900	to	2999	454 547 7434	to	7499	472 270 2555	to	2599	489 223 2000	to	2099
<b>430 150 4401</b>	<b>to</b>	<b>4599</b>	454 922 4867	to	4895	472 987 0213	to	0241	489 311 1930	to	1999
430 172 9800	to	9899	455 221 1348	to	1499	472 987 0290	to	0299	489 318 6200	to	6300
430 177 1900	to	2099	455 364 2147	to	2199	473 151 2069	to	2199	489 384 0027	to	0099
430 444 9500	to	9699	455 399 5400	to	5499	473 666 9138	to	9199	489 427 0658	to	0899
430 664 4070	to	4099	455 476 0676	to	0699	473 952 3429	to	3499	489 997 5252	to	5299
432 168 8419	to	8499	455 543 0618	to	0699	474 108 5402	to	5499	<b>490 669 5850</b>	<b>to</b>	<b>6099</b>
432 708 6800	to	6999	456 410 9006	to	9099	474 356 5193	to	5299	490 717 7080	to	7099
432 744 1544	to	1599	456 470 4146	to	4299	474 949 3366	to	3399	490 721 6000	to	6099
432 995 9775	to	9799	456 619 4460	to	4499	475 134 9362	to	9399	490 793 1500	to	2099
433 003 5800	to	5899	457 333 2686	to	2699	475 167 9667	to	9699	490 886 8171	to	8199
433 757 3047	to	3099	457 729 1767	to	1777	475 319 3415	to	3499	490 977 9221	to	9240
433 765 4003	to	4099	457 937 8615	to	8699	475 319 3649	to	3799	491 258 8100	to	9099
434 482 7060	to	7199	458 028 9810	to	9899	475 340 6400	to	6599	491 567 1376	to	1399
434 513 2386	to	2399	458 057 2712	to	2999	475 424 8410	to	8499	492 254 4800	to	4899
434 968 3076	to	3092	458 069 9537	to	9599	475 629 9156	to	9199	492 283 5100	to	5199
435 303 1831	to	1842	458 069 9665	to	9699	475 850 6101	to	6199	492 610 6813	to	6899
435 303 1986	to	1999	458 337 5222	to	5299	475 875 2500	to	2599	493 394 5568	to	5599
435 666 6092	to	6399	458 354 7653	to	7999	476 169 8264	to	8299	493 470 2562	to	2599
436 082 6400	to	6899	458 671 8678	to	8699	476 189 3000	to	3499	493 473 7700	to	7799



493 716 2153	to	2199	513 539 9985	to	9999	618 840 9200	to	9299	640 289 7700	to	7999
494 206 2972	to	2999	513 606 5459	to	5490	619 551 7229	to	7299	641 170 4420	to	4499
494 217 3446	to	3999	513 812 1751	to	1799	619 859 3000	to	3099	641 318 3133	to	3199
494 224 0500	to	0599	514 103 3600	to	3699	<b>620 073 9400 to 9499</b>			641 378 6500	to	6999
495 145 0600	to	0699	514 103 3700	to	3799	621 614 7907	to	7930	641 383 8739	to	8799
496 209 7425	to	7499	514 103 3800	to	3899	621 614 7932	to	7999	641 877 3187	to	3299
496 213 8728	to	8799	<b>600 645 3223 to 3299</b>			621 648 8021	to	8199	641 877 3310	to	3399
496 474 5226	to	5248	601 339 1200	to	1399	621 648 8500	to	8599	642 355 8094	to	8199
497 053 8517	to	8699	601 653 5884	to	5899	621 904 8351	to	8599	642 355 8308	to	8999
497 854 8673	to	8699	601 661 7700	to	7799	621 916 1978	to	1989	642 900 0018	to	0099
498 449 8888	to	8899	601 682 5343	to	5399	622 989 8032	to	8099	643 030 6254	to	6299
498 929 8285	to	8499	601 928 1600	to	1699	623 076 9300	to	9399	644 066 0882	to	0899
498 936 5310	to	5399	602 512 2972	to	2999	623 819 5006	to	5099	644 069 0600	to	0699
499 016 5425	to	5499	602 555 2400	to	2799	623 895 8200	to	8399	644 077 7506	to	7699
499 440 8575	to	8899	602 829 7061	to	7099	623 917 0000	to	0099	644 085 8157	to	8199
499 731 6717	to	6799	603 483 9572	to	9599	623 917 0200	to	0299	644 112 9839	to	8899
<b>500 064 1858 to 1869</b>			603 490 7200	to	7299	624 468 5288	to	5299	644 373 9083	to	9099
500 070 5725	to	7799	603 678 7100	to	7199	624 665 3162	to	3198	644 380 1460	to	1499
501 058 0016	to	0026	603 678 7662	to	7699	625 088 6735	to	6799	644 733 4715	to	4799
501 331 0300	to	0399	603 678 7902	to	7999	625 916 9500	to	9799	644 900 9712	to	9799
501 460 0977	to	0999	603 678 8418	to	8499	625 968 8956	to	8999	644 901 0109	to	1299
502 227 7645	to	7699	603 678 8700	to	9999	627 005 3938	to	3999	644 901 1325	to	1399
502 424 0200	to	0499	604 086 0880	to	0899	627 384 3907	to	4099	644 923 6800	to	7799
502 424 0600	to	0699	604 349 1414	to	1499	627 496 7549	to	7599	644 932 4655	to	4699
502 496 6923	to	6999	604 503 7776	to	7799	627 708 3605	to	3699	645 318 7240	to	7499
503 003 2700	to	2899	605 520 9037	to	9099	627 776 2500	to	2599	645 333 1766	to	1799
503 194 5144	to	5153	605 685 4010	to	4099	628 226 3100	to	3199	645 790 8632	to	8699
503 790 9922	to	9948	605 988 6467	to	6499	628 814 4702	to	4799	645 821 0657	to	0699
504 045 4030	to	4099	607 689 7951	to	7960	628 851 9689	to	9699	645 930 7948	to	7999
504 166 0200	to	0599	607 728 1276	to	1299	629 510 7200	to	7299	645 975 0737	to	0762
504 240 1062	to	1399	608 727 7100	to	7199	629 964 4200	to	4294	646 242 6200	to	6299
504 805 3300	to	3499	608 727 7273	to	7599	<b>630 389 3056 to 3071</b>			646 270 7639	to	7799
505 096 0662	to	0699	608 813 9950	to	9999	630 463 0588	to	0599	646 798 4000	to	4999
505 893 7739	to	7799	609 067 5325	to	5399	631 459 9117	to	9199	647 048 7035	to	7099
505 893 7800	to	7999	609 067 5488	to	5499	631 762 9325	to	9399	647 049 2900	to	2999
506 124 0800	to	0999	609 067 5600	to	5699	632 217 4933	to	4999	647 398 8300	to	8399
506 165 7027	to	0099	609 289 6123	to	6199	632 500 0000	to	640 3999	647 398 8481	to	8499
506 502 5209	to	5299	609 438 4400	to	4499	633 110 4165	to	4199	647 437 3000	to	4999
506 756 1682	to	1699	609 493 1100	to	1199	633 110 4303	to	4499	647 811 2188	to	2199
506 756 1700	to	1799	609 766 8091	to	8999	633 438 6429	to	6599	648 009 6057	to	6099
506 756 1800	to	1899	609 825 4100	to	4115	633 588 7173	to	7182	648 163 5300	to	5499
506 836 5326	to	5399	609 884 2981	to	2999	634 725 0700	to	0799	648 722 5283	to	5299
508 488 6226	to	6299	609 893 1000	to	1099	634 803 3239	to	3299	648 892 3164	to	3199
508 789 8332	to	8399	<b>610 092 3200 to 3299</b>			634 807 2474	to	2499	649 100 3989	to	3999
508 789 8400	to	8499	610 582 4200	to	4299	634 827 5900	to	5999	649 647 0370	to	0399
509 909 0425	to	0435	611 879 6939	to	6999	634 886 3428	to	3499	649 647 0522	to	0599
<b>510 150 2400 to 2499</b>			612 291 8013	to	8099	635 559 3449	to	3499	649 647 5237	to	5399
510 381 3200	to	3299	612 751 5171	to	5199	636 289 6214	to	6299	649 647 9100	to	9299
510 587 9500	to	9599	612 751 5226	to	5299	636 634 8007	to	8042	649 666 7800	to	8299
510 587 9659	to	9699	612 751 6083	to	6099	637 150 1200	to	1299	<b>650 114 7707 to 7719</b>		
510 269 9770	to	9999	612 751 6268	to	6299	637 562 5828	to	5899	650 130 3400	to	3599
511 021 5042	to	5099	612 751 6572	to	6599	638 042 1647	to	1699	650 213 0406	to	0499
511 021 5100	to	5199	612 774 2111	to	2199	638 049 4984	to	4999	650 555 1749	to	1799
511 468 1747	to	1799	612 774 2254	to	2299	638 318 1115	to	1199	650 564 1900	to	1999
511 844 0100	to	0199	612 774 2500	to	2599	638 318 1453	to	1499	650 627 4212	to	4299
511 844 0340	to	0399	614 469 0979	to	0999	638 885 0000	to	0299	650 736 2043	to	2099
512 805 3913	to	3919	614 474 3000	to	3099	638 903 4362	to	4373	650 739 1540	to	1699
513 046 0700	to	0726	614 521 3490	to	3499	639 415 1929	to	1999	651 741 4415	to	4499
513 149 0600	to	0699	614 645 1800	to	1899	639 415 2019	to	2099	651 882 2800	to	2899
513 445 3000	to	3199	614 832 1100	to	2099	639 420 6200	to	6299	652 754 6317	to	6399
513 466 2034	to	2044	615 017 7505	to	7599	639 469 3517	to	3799	653 131 4945	to	4999
513 539 9052	to	9099	617 711 6609	to	6699	639 605 2143	to	2199	653 426 3300	to	3399
513 539 9267	to	9299	617 760 5266	to	5299	639 657 8600	to	8799	653 455 4874	to	4899
513 539 9800	to	9899	617 813 3601	to	3699	<b>640 289 7500 to 7599</b>			654 238 0000	to	0399

654 404 3065	to	3092	682 956 6490	to	6599	701 499 2260	to	2299	740 918 5531	to	5549
654 962 2900	to	3199	682 956 6700	to	6799	701 503 2247	to	2299	741 037 8528	to	8551
655 103 5081	to	5199	682 965 1178	to	1199	701 541 2271	to	2299	742 030 6135	to	6149
655 523 2600	to	2999	682 965 1201	to	1299	701 553 6557	to	6599	742 033 2663	to	2674
656 305 2448	to	2499	683 118 2389	to	2399	701 578 7460	to	7469	742 040 3300	to	3309
657 347 4438	to	4999	683 378 2000	to	2099	701 578 7475	to	7499	742 112 8155	to	8199
657 710 8100	to	8999	683 378 2117	to	2299	701 601 3457	to	3499	742 151 5000	to	5014
657 780 0985	to	0999	683 415 1200	to	1499	701 605 5913	to	5999	742 191 4640	to	4649
658 586 1400	to	1499	683 444 8159	to	8199	701 695 3982	to	3999	742 192 5210	to	5224
658 877 8000	to	8199	685 154 7780	to	7789	701 695 4148	to	4199	742 222 9200	to	9210
658 880 8000	to	8199	685 297 7645	to	7699	701 695 4227	to	4299	742 228 9660	to	9669
659 398 7300	to	7399	685 623 5264	to	5299	701 708 1741	to	1799	742 247 6980	to	6989
659 706 8113	to	8199	685 650 9487	to	9499	701 736 3966	to	3999	742 290 0936	to	0950
659 846 7837	to	7899	685 669 4200	to	4299	701 772 0870	to	0899	742 302 7600	to	7699
<b>660 510 4100</b>	<b>to</b>	<b>4199</b>	685 757 8452	to	8499	701 838 2800	to	2899	742 305 3711	to	3799
660 673 0400	to	0599	686 071 2694	to	2799	701 941 0600	to	0699	742 305 3800	to	3899
661 488 5000	to	5099	686 176 3333	to	3354	702 171 1603	to	1699	742 305 3900	to	3999
661 609 9100	to	9199	686 372 3200	to	3299	702 195 5109	to	5199	742 305 4000	to	4099
661 716 9420	to	9499	686 644 5879	to	5899	702 254 9300	to	9399	742 305 4100	to	4199
661 906 6522	to	6599	686 899 1371	to	1399	702 264 7569	to	7599	<b>805 885 8411</b>	<b>to</b>	<b>8499</b>
662 021 8332	to	8399	686 931 7636	to	7699	702 519 0513	to	0524	806 087 1100	to	1499
662 068 0700	to	0899	687 601 0973	to	0999	702 713 1800	to	1809	806 268 9275	to	9299
662 553 0774	to	0799	687 614 6774	to	6799	702 821 5730	to	5799	806 534 3400	to	3477
663 078 7034	to	7099	688 120 9000	to	9999	702 821 5805	to	5899	807 342 3283	to	3399
663 763 5300	to	5399	688 314 3107	to	3191	702 844 6975	to	6994	808 086 7100	to	7199
663 883 7039	to	7499	<b>690 291 1361</b>	<b>to</b>	<b>1371</b>	702 846 6331	to	6399	808 090 3440	to	3499
663 938 9200	to	9299	690 788 2877	to	2899	702 848 3900	to	3999	808 325 5161	to	5699
664 253 8000	to	8499	690 893 5344	to	5399	702 857 7302	to	7499	808 784 8000	to	8299
664 656 3055	to	3099	690 893 5512	to	5599	702 878 0114	to	0199	<b>830 125 0672</b>	<b>to</b>	<b>0699</b>
665 174 6400	to	6499	690 904 1300	to	1599	703 364 1707	to	1799	830 602 5800	to	5999
665 274 8208	to	8299	690 941 6000	to	6199	<b>740 002 7710</b>	<b>to</b>	<b>7719</b>	830 610 3700	to	3799
665 669 5400	to	5499	691 313 6383	to	6399	740 037 6730	to	6800	830 983 3500	to	3599
666 132 8226	to	8299	691 313 6600	to	6699	740 119 2275	to	2284	830 983 3635	to	3699
666 696 2209	to	2299	691 582 8003	to	8099	740 130 6688	to	6698	831 354 1387	to	1399
666 696 2309	to	2399	691 664 1800	to	1999	740 144 2780	to	2795	831 815 8240	to	8299
667 032 9300	to	9399	691 664 2400	to	2499	740 241 9049	to	9099	832 525 3810	to	3899
667 729 5529	to	5599	692 727 9362	to	9399	740 252 9265	to	9294	833 159 1884	to	1899
668 383 8400	to	8699	692 798 1800	to	1899	740 255 1718	to	1799	833 456 2567	to	2599
<b>670 368 3400</b>	<b>to</b>	<b>3499</b>	693 249 0779	to	0799	740 274 2602	to	2619	833 566 3015	to	3071
670 369 7336	to	7399	693 249 0877	to	1699	740 277 0366	to	0392	834 130 5200	to	5299
670 750 7169	to	7199	693 445 0566	to	0999	740 332 7658	to	7671	834 316 5444	to	5499
671 046 6200	to	6399	693 448 8500	to	8999	740 348 6641	to	6658	834 354 8747	to	8766
671 251 5448	to	5499	693 645 9583	to	9599	740 351 4790	to	4799	834 354 8824	to	8838
671 926 5600	to	5799	693 965 4200	to	4299	740 374 7416	to	7499	835 269 5700	to	5799
672 444 2000	to	2999	695 741 2906	to	2999	740 470 2420	to	2443	835 496 7303	to	7399
672 828 3410	to	3499	695 947 8518	to	8599	740 514 0300	to	0499	835 539 5200	to	5999
673 167 5776	to	5799	696 662 8247	to	8299	740 523 7432	to	7449	835 813 3015	to	3099
675 464 3700	to	3799	697 447 8285	to	8296	740 535 1555	to	1580	837 672 8967	to	8999
675 464 4000	to	4199	698 042 4816	to	4899	740 557 3570	to	3579	837 784 3282	to	3299
676 365 5958	to	5999	698 131 2138	to	2157	740 650 4104	to	4140	838 176 8377	to	8399
676 669 1024	to	1099	698 227 0000	to	0099	740 684 0620	to	0800	838 518 1257	to	1299
677 126 6734	to	6799	<b>700 065 2570</b>	<b>to</b>	<b>2599</b>	740 701 6105	to	6114	839 718 8257	to	8299
677 333 9979	to	9999	700 065 4800	to	4899	740 705 9790	to	9799	<b>840 323 0600</b>	<b>to</b>	<b>0699</b>
677 466 1088	to	1099	700 190 3350	to	3359	740 726 6400	to	6500	840 875 6235	to	6299
678 071 4500	to	4799	700 228 6048	to	6099	740 748 8319	to	8329	840 910 0900	to	0999
678 096 7531	to	7599	700 650 0452	to	0499	740 765 3306	to	3399	841 349 5000	to	5099
679 909 2578	to	2599	700 666 1323	to	1349	740 774 8434	to	8499	841 805 7747	to	7899
<b>680 112 9565</b>	<b>to</b>	<b>9599</b>	700 786 9106	to	9142	740 779 4259	to	4299	841 805 7944	to	8099
680 244 0903	to	0999	700 859 0744	to	0758	740 786 1885	to	1899	842 226 0685	to	0695
680 412 6046	to	6099	701 028 6780	to	6899	740 790 5989	to	5999	842 685 4600	to	4699
680 761 6800	to	6899	701 213 3900	to	3999	740 803 4870	to	4879	842 685 4742	to	4999
681 677 0540	to	0699	701 267 2000	to	3999	740 820 4854	to	7836	842 860 0300	to	0399
682 070 1029	to	1099	701 335 7312	to	7399	740 827 7578	to	7594	842 898 5582	to	5599
682 956 6280	to	6299	701 369 2005	to	2050	740 917 7490	to	7499	843 062 7100	to	7199

843 077 6288	to	6299	864 520 6117	to	6136	907 815 0216	to	0257	919 915 2774	to	2787
843 077 6378	to	6399	865 151 0526	to	0599	908 622 4225	to	4235	<b>920 155 4662</b>	<b>to</b>	<b>4687</b>
843 758 5769	to	5778	865 500 4034	to	4099	908 936 9254	to	9299	920 309 9039	to	9199
843 786 2554	to	2699	865 883 6082	to	6099	909 066 4494	to	7499	920 771 5321	to	5399
845 656 8165	to	8199	866 004 3000	to	3999	909 067 7400	to	7499	920 857 5500	to	5899
845 727 2100	to	2199	866 442 4100	to	4899	909 100 1787	to	1799	920 864 3480	to	3499
845 746 2618	to	2635	867 366 9108	to	9118	909 100 1900	to	2099	920 963 4567	to	4599
846 390 7531	to	7599	867 633 7403	to	7499	909 355 0422	to	0499	921 333 7400	to	7499
846 918 0572	to	0599	867 737 5623	to	5699	909 568 8900	to	9099	921 477 3762	to	3799
847 237 7690	to	7699	868 169 4529	to	4599	909 568 9300	to	9499	922 278 1048	to	1399
847 284 2481	to	2499	868 173 8400	to	8599	909 725 7307	to	7399	922 280 2019	to	2099
847 374 7055	to	7065	868 514 9000	to	9099	909 833 0947	to	0999	922 280 2233	to	2299
847 374 7055	to	7065	868 566 9200	to	9299	<b>910 219 8631</b>	<b>to</b>	<b>8699</b>	922 773 0459	to	0499
847 636 5304	to	5399	869 200 0000	to	9999	910 265 1100	to	1199	923 032 7000	to	7399
847 700 5447	to	5499	869 387 1150	to	1199	910 471 7273	to	7299	923 045 3630	to	3699
847 723 7500	to	7599	869 505 3500	to	3599	910 536 2505	to	2599	923 484 3600	to	3699
849 485 3427	to	3499	869 523 7033	to	7099	910 958 7499	to	7599	923 493 9403	to	9599
849 520 9850	to	9899	869 566 6150	to	6167	911 140 1000	to	2199	923 493 9681	to	9699
849 608 1357	to	1399	869 776 8785	to	8786	911 245 2545	to	2599	923 604 4424	to	4499
849 792 2600	to	2699	869 800 0000	to	999 9999	911 268 9077	to	9099	923 810 7800	to	8299
<b>850 546 1862</b>	<b>to</b>	<b>1899</b>	<b>870 054 4814</b>	<b>to</b>	<b>4899</b>	911 400 8948	to	8999	924 252 1200	to	1299
851 143 6826	to	6844	870 491 4812	to	4849	911 508 1620	to	1799	924 252 1400	to	1499
851 209 9880	to	9899	870 536 5820	to	5829	911 509 9310	to	9399	924 533 0711	to	0799
851 928 9221	to	9299	870 541 7167	to	7239	911 523 3000	to	3999	924 533 2343	to	2399
852 589 6560	to	6599	870 575 8155	to	8999	912 057 9922	to	9999	924 533 2428	to	2499
853 049 3646	to	3699	870 589 0485	to	0494	912 882 0563	to	0899	924 685 1957	to	1999
854 304 4089	to	4999	870 691 7060	to	7099	913 605 2218	to	2299	924 946 6300	to	6699
854 529 2200	to	2299	872 028 4850	to	4899	913 709 2429	to	2499	925 333 5900	to	6099
854 532 0000	to	2999	872 029 9306	to	9399	913 818 3501	to	3999	925 336 2300	to	2399
855 001 6204	to	6249	872 078 3709	to	3799	914 063 4300	to	4399	926 432 5907	to	5999
855 319 9364	to	9399	872 100 0445	to	0459	914 346 7621	to	7644	926 436 3600	to	3699
855 361 3390	to	3399	<b>900 556 4178</b>	<b>to</b>	<b>4199</b>	914 453 1366	to	1399	927 765 6257	to	6299
856 226 0490	to	0499	900 845 0044	to	0099	914 529 6185	to	6299	928 197 8100	to	8199
856 656 5800	to	5999	900 936 0217	to	0299	914 896 4658	to	4699	928 197 8283	to	8299
856 752 0200	to	0299	900 936 0435	to	0499	915 187 8774	to	8779	928 856 2059	to	2068
857 111 1352	to	1399	901 058 5255	to	5280	915 300 2783	to	2799	<b>930 078 5800</b>	<b>to</b>	<b>5899</b>
857 279 3450	to	3499	901 273 1082	to	1099	915 546 6822	to	6999	930 219 1722	to	1799
857 843 4000	to	4099	901 287 5143	to	5199	915 646 5183	to	5199	930 335 7810	to	7819
858 124 7644	to	7699	901 291 2789	to	2799	915 671 3963	to	3980	931 097 9259	to	9299
858 756 3111	to	3299	901 525 7122	to	7199	915 671 3982	to	3999	931 156 1502	to	1579
859 063 8200	to	8699	902 089 1253	to	1299	915 675 2217	to	2299	931 156 1600	to	1625
859 190 0600	to	0644	902 198 9769	to	9799	916 440 3377	to	3399	931 156 1671	to	1699
859 437 5538	to	5599	902 948 1269	to	1299	916 670 6352	to	6399	932 506 6400	to	6599
859 811 2888	to	2899	902 985 0833	to	0899	916 682 5300	to	5399	932 732 1796	to	1799
859 855 8873	to	8999	903 370 6934	to	6999	916 694 1414	to	1499	932 827 9026	to	9099
<b>860 240 8520</b>	<b>to</b>	<b>8599</b>	904 600 6523	to	6599	916 703 0802	to	0821	932 957 2300	to	2399
860 275 3900	to	3999	904 892 0378	to	0399	917 089 0709	to	0799	933 060 6160	to	6189
860 518 9629	to	9699	904 892 0648	to	1299	917 089 0842	to	0899	933 387 2541	to	2561
860 600 0021	to	0999	905 056 2216	to	2299	917 216 2928	to	2999	933 760 3609	to	4199
861 158 2350	to	2599	905 510 6647	to	6799	917 370 6300	to	6499	933 894 0928	to	0999
861 367 5400	to	5499	905 510 6900	to	7099	917 486 4900	to	4999	934 018 2729	to	2741
861 637 6010	to	6099	905 794 0000	to	0199	918 460 0602	to	0699	934 180 0300	to	0399
861 979 7292	to	7499	905 794 0288	to	0299	918 951 7231	to	7299	934 236 3954	to	3999
862 216 6100	to	6199	905 873 6900	to	6999	919 519 2786	to	2799	934 622 8717	to	8999
862 263 9213	to	9299	905 873 7100	to	7299	919 536 0770	to	0799	935 216 0312	to	0399
862 271 0800	to	0999	905 880 8900	to	8999	919 814 3095	to	3199	935 843 2202	to	2247
862 271 5000	to	5099	905 889 7100	to	7199	919 889 5110	to	5134	936 024 8889	to	8899
863 871 5138	to	5199	906 158 1508	to	1599	919 889 5137	to	5176	936 339 4455	to	4499
863 949 5300	to	5399	906 558 8812	to	8899	919 889 5178	to	5199			
864 088 8200	to	8299	906 982 2214	to	2299	919 889 5030	to	5070			
864 426 3972	to	3999	907 725 8500	to	8599	919 889 5090	to	5099			

Brighten Someone's Day with

# Thinking of You

Forever® Stamps and Personal Message Stickers



ON SALE NATIONWIDE: AUGUST 11, 2023

## Missing, Lost, or Stolen Canadian Money Order Forms

### Do Not Cash — Upon Receipt, Notify Local Postal Inspectors

Provide this listing to all Postal Service™ employees responsible for accepting and cashing postal money orders. Destroy all interim notices when the numbers listed appear in the *Postal Bulletin*. The new money order serial

numbers consist of the first 9 digits. The tenth digit is a check digit only.

Do not cash outdated money orders **104 151 601 to 692 600 000**. Advise holders to send invalid money orders to Canada Post Corporation, Ottawa, Canada K1A 0B1. Check for altered dollar amounts by holding money orders to the light.

719 869 731	to	9 760	728 382 331	to	2 480	734 797 201	to	7 320	741 764 431	to	4 520
<b>720 227 871</b>	<b>to</b>	<b>7 930</b>	728 702 338	to	2 400	734 939 611	to	9 640	742 178 834	to	8 880
720 227 949	to	7 960	728 915 371	to	5 850	734 950 111	to	0 170	742 325 500	to	5 520
720 368 543	to	8 570	728 953 141	to	3 410	735 120 331	to	0 840	742 325 668	to	5 700
720 392 151	to	2 570	728 954 280	to	4 310	735 283 008	to	3 020	742 408 771	to	8 830
720 556 491	to	6 640	729 169 081	to	9 140	735 293 131	to	3 220	742 512 120	to	2 150
720 558 621	to	8 650	729 363 841	to	3 870	735 635 010	to	5 040	742 684 849	to	4 890
720 575 361	to	5 570	729 682 891	to	3 190	735 783 961	to	3 990	742 839 553	to	9 630
720 590 152	to	0 179	729 838 940	to	9 070	735 803 401	to	3 430	742 913 668	to	3 700
721 638 331	to	9 170	729 839 101	to	9 130	736 005 420	to	5 440	742 917 287	to	7 296
721 815 391	to	5 420	<b>730 077 683</b>	<b>to</b>	<b>7 840</b>	736 366 021	to	6 110	742 921 891	to	1 980
721 969 713	to	9 740	730 109 847	to	9 880	736 624 456	to	4 500	742 983 631	to	3 810
722 072 137	to	2 160	730 373 761	to	3 850	736 670 851	to	1 060	743 020 021	to	0 170
722 378 265	to	8 280	730 501 951	to	2 130	736 767 061	to	7 090	743 206 491	to	6 500
722 413 990	to	4 004	730 519 379	to	9 470	736 767 093	to	7 120	743 235 992	to	6 050
722 764 948	to	4 980	730 569 278	to	9 360	736 982 191	to	2 370	743 940 631	to	0 900
722 825 840	to	5 889	730 711 711	to	1 740	736 982 551	to	2 730	743 978 011	to	8 070
723 153 841	to	3 850	730 722 991	to	3 230	737 110 141	to	0 170	744 234 751	to	4 780
723 237 616	to	7 630	730 845 970	to	5 990	737 185 501	to	5 710	744 499 591	to	9 680
723 331 081	to	1 110	730 888 291	to	8 320	737 317 321	to	7 350	744 626 901	to	6 910
723 496 443	to	6 470	730 927 591	to	7 680	737 517 781	to	7 840	745 388 794	to	8 910
723 967 291	to	7 320	731 307 914	to	7 930	737 628 181	to	8 210	746 446 806	to	6 820
724 655 196	to	5 340	731 402 431	to	2 460	737 634 258	to	4 270	746 818 351	to	8 410
724 711 441	to	1 500	731 407 232	to	7 320	738 361 971	to	1 980	747 245 266	to	5 280
724 711 538	to	1 560	731 588 301	to	8 340	738 447 601	to	7 660	747 364 813	to	4 830
724 793 221	to	3 250	731 767 273	to	7 320	738 648 355	to	8 450	747 501 434	to	1 450
724 908 109	to	8 120	731 781 061	to	1 120	738 849 811	to	9 900	747 739 891	to	0 070
724 937 461	to	7 670	731 837 821	to	7 910	738 892 270	to	2 290	748 148 649	to	8 760
725 163 118	to	3 151	731 841 377	to	1 450	738 997 259	to	7 380	748 259 960	to	9 970
725 202 735	to	2 750	732 018 481	to	8 600	739 161 451	to	1 540	748 565 162	to	5 280
725 398 591	to	8 800	732 067 972	to	8 370	739 219 381	to	9 440	748 874 988	to	5 030
725 464 591	to	4 920	732 188 649	to	8 670	739 740 151	to	0 180	749 137 381	to	7 410
725 475 321	to	5 330	732 193 460	to	3 470	739 793 491	to	3 520	749 190 192	to	0 210
725 711 057	to	1 070	732 201 241	to	1 390	739 793 527	to	3 550	749 685 421	to	5 450
725 738 581	to	8 730	732 220 431	to	0 440	739 942 621	to	2 650	749 846 791	to	6 850
725 981 311	to	1 430	732 355 201	to	5 380	739 999 231	to	9 320	749 993 131	to	3 580
725 987 835	to	7 880	732 472 320	to	2 560	<b>740 011 517</b>	<b>to</b>	<b>1 530</b>	<b>750 071 587</b>	<b>to</b>	<b>1 610</b>
726 060 811	to	0 900	732 541 605	to	1 620	740 030 701	to	0 970	750 408 167	to	8 183
726 391 970	to	2 520	732 572 221	to	2 490	740 261 740	to	1 820	750 438 421	to	8 501
726 484 771	to	4 800	732 586 479	to	6 710	740 265 811	to	6 290	750 743 911	to	4 030
726 493 351	to	5 300	732 994 037	to	4 080	740 299 111	to	9 170	750 779 118	to	9 400
726 504 031	to	4 063	733 163 449	to	3 460	740 299 231	to	9 260	750 910 981	to	1 010
726 504 070	to	4 090	733 297 171	to	7 290	740 329 266	to	9 320	750 960 841	to	0 900
726 504 331	to	4 390	733 446 631	to	7 110	740 889 081	to	9 090	751 296 211	to	6 240
726 563 701	to	4 060	733 474 665	to	4 770	741 010 421	to	0 530	751 539 121	to	9 180
726 599 371	to	9 460	733 704 482	to	4 570	741 113 041	to	3 370	751 541 311	to	1 790
726 626 356	to	6 370	733 751 041	to	1 130	741 373 891	to	4 340	751 757 641	to	7 700
727 182 271	to	2 510	734 009 101	to	9 130	741 452 369	to	2 490	751 936 951	to	7 010
727 416 181	to	6 240	734 290 759	to	0 770	741 492 991	to	3 140	751 951 861	to	1 890
727 481 431	to	1 460	734 389 273	to	9 290	741 553 460	to	3 470	751 999 021	to	9 110
727 749 241	to	9 780	734 440 031	to	0 111	741 764 431	to	4 520	752 139 516	to	9 570

752 182 892	to	2 950	762 324 931	to	4 960	773 112 031	to	2 060	799 177 626	to	7 650
752 206 861	to	7 100	762 439 261	to	9 290	773 125 387	to	5 410	799 854 751	to	5 200
752 295 241	to	5 600	762 524 158	to	4 220	773 179 320	to	9 410	<b>800 044 320</b>	<b>to</b>	<b>4 410</b>
752 731 351	to	1 410	762 584 872	to	4 970	773 202 989	to	3 140	800 211 901	to	2 440
752 767 441	to	7 470	762 593 431	to	3 460	773 208 991	to	9 290	800 427 530	to	7 540
753 008 941	to	9 030	763 155 160	to	5 180	773 231 311	to	1 340	800 872 741	to	2 830
753 194 311	to	4 370	763 178 631	to	8 660	773 348 739	to	8 940	801 349 801	to	9 830
753 620 378	to	0 400	763 506 001	to	6 060	773 348 739	to	8 940	801 676 681	to	7 100
754 013 917	to	3 940	763 522 141	to	2 470	773 575 891	to	5 950	802 967 821	to	7 940
754 161 061	to	1 120	763 717 694	to	7 800	773 852 971	to	3 030	803 217 601	to	7 780
754 358 445	to	8 610	763 826 461	to	6 520	775 373 449	to	3 460	803 729 731	to	9 850
754 410 451	to	0 660	763 900 460	to	0 471	<b>789 257 191</b>	<b>to</b>	<b>7 250</b>	803 747 402	to	7 520
754 438 393	to	8 410	763 900 479	to	0 530	<b>790 448 020</b>	<b>to</b>	<b>8 460</b>	804 138 181	to	8 420
754 493 109	to	3 130	763 917 271	to	7 750	790 597 485	to	7 530	804 428 224	to	8 250
754 664 182	to	4 220	764 125 801	to	5 860	790 911 883	to	1 900	804 682 411	to	2 710
754 816 377	to	6 470	764 284 525	to	4 560	791 057 441	to	7 550	805 272 525	to	2 540
755 487 421	to	7 600	764 526 241	to	6 330	791 239 081	to	9 290	805 523 445	to	3 460
755 592 901	to	3 140	764 601 421	to	1 600	791 374 483	to	4 500	805 745 704	to	5 730
755 790 020	to	0 030	764 650 231	to	0 470	791 387 971	to	8 030	806 452 907	to	2 980
755 791 730	to	1 800	764 984 371	to	4 850	791 447 521	to	7 850	806 744 781	to	4 850
755 926 951	to	7 070	765 003 667	to	3 680	791 451 151	to	1 240	806 982 181	to	2 300
755 934 332	to	4 510	765 042 517	to	2 540	791 500 009	to	0 470	807 764 791	to	4 910
755 957 701	to	8 000	765 194 728	to	4 970	791 771 431	to	1 490	808 089 931	to	9 960
755 962 981	to	3 280	765 387 365	to	7 450	792 004 293	to	4 320	808 656 423	to	6 450
756 035 371	to	5 490	765 541 801	to	2 100	792 018 379	to	8 420	808 753 771	to	3 800
756 301 257	to	1 290	765 638 461	to	8 970	792 070 621	to	0 740	809 189 001	to	9 010
756 371 565	to	1 580	765 647 101	to	7 190	792 145 211	to	5 230	809 886 879	to	6 930
756 876 031	to	6 120	765 813 781	to	4 029	792 391 381	to	1 620	809 890 489	to	0 500
756 876 151	to	6 240	765 879 314	to	9 390	792 452 779	to	2 790	<b>810 323 734</b>	<b>to</b>	<b>3 760</b>
756 970 129	to	0 140	765 954 001	to	4 030	792 772 728	to	2 770	810 367 116	to	7 140
757 059 613	to	9 630	766 120 286	to	0 320	792 903 511	to	3 990	810 526 351	to	6 500
757 078 540	to	8 560	766 125 716	to	5 750	793 282 518	to	2 533	810 806 911	to	6 940
757 086 209	to	6 240	766 158 824	to	8 840	794 041 831	to	2 040	810 807 211	to	7 240
757 240 591	to	0 650	766 388 433	to	8 460	794 397 709	to	7 780	811 423 021	to	3 110
757 277 371	to	7 700	766 509 421	to	9 660	794 581 741	to	2 040	811 517 221	to	7 239
757 291 591	to	2 730	766 572 901	to	3 020	794 592 122	to	2 150	811 721 101	to	1 130
757 964 251	to	4 280	766 748 500	to	8 521	795 032 251	to	2 340	812 025 721	to	5 900
758 067 001	to	7 090	767 024 341	to	4 370	795 796 291	to	6 350	812 093 073	to	3 130
758 105 221	to	5 250	767 326 471	to	6 590	796 070 139	to	0 160	812 100 821	to	0 840
758 324 941	to	5 000	767 332 561	to	2 950	796 143 151	to	3 630	812 465 251	to	5 610
758 593 628	to	3 650	768 009 841	to	9 960	796 159 725	to	9 740	812 918 341	to	8 670
758 709 038	to	9 060	768 011 489	to	1 520	796 169 306	to	9 340	812 918 701	to	8 760
758 744 101	to	4 160	768 177 980	to	7 990	796 373 406	to	3 430	813 050 491	to	0 520
758 850 883	to	0 900	768 391 081	to	1 170	796 602 961	to	3 050	813 073 171	to	3 200
758 860 951	to	1 550	768 661 569	to	1 650	796 708 441	to	8 500	813 398 476	to	8 550
759 152 851	to	2 880	769 000 051	to	0 080	796 886 281	to	6 430	813 713 971	to	4 000
759 740 941	to	1 090	769 050 841	to	0 900	796 901 701	to	2 000	813 858 121	to	8 150
<b>760 004 596</b>	<b>to</b>	<b>4 610</b>	769 159 081	to	9 178	796 975 466	to	5 590	814 789 330	to	9 349
760 118 191	to	8 250	769 737 496	to	7 510	797 272 917	to	2 950	814 984 656	to	4 680
760 155 001	to	5 090	769 778 491	to	8 730	797 519 441	to	9 460	815 016 020	to	6 030
760 378 002	to	8 020	769 827 331	to	7 450	797 519 731	to	0 240	815 199 410	to	9 420
760 692 722	to	2 749	<b>770 216 071</b>	<b>to</b>	<b>6 100</b>	797 535 181	to	5 330	815 240 491	to	0 520
761 055 460	to	5 480	770 723 281	to	3 400	797 646 151	to	6 180	815 755 591	to	5 620
761 169 781	to	9 810	770 790 451	to	0 480	798 040 053	to	0 080	815 755 622	to	5 650
761 504 941	to	5 120	770 915 150	to	5 490	798 055 813	to	5 830	815 806 381	to	6 680
761 516 836	to	6 910	771 455 551	to	5 610	798 055 891	to	5 950	816 126 834	to	6 870
761 613 588	to	3 600	771 609 661	to	9 690	798 326 371	to	6 520	816 156 721	to	6 780
761 688 631	to	8 690	771 932 551	to	2 580	798 339 167	to	9 210	816 580 903	to	0 920
761 805 199	to	5 240	772 057 224	to	7 440	798 562 411	to	2 440	816 945 571	to	5 600
761 826 106	to	6 120	772 162 660	to	3 070	798 632 461	to	2 490	817 253 011	to	3 280
761 881 171	to	1 560	772 718 615	to	8 640	798 807 151	to	7 510	817 763 881	to	4 060
761 975 641	to	5 670	772 940 140	to	0 160	798 944 761	to	5 030	818 330 562	to	0 610
761 975 886	to	5 895	772 970 886	to	0 940	799 118 616	to	8 640	818 459 641	to	9 670
762 304 144	to	4 170	773 009 419	to	9 430	799 133 191	to	3 220	818 926 273	to	6 320



818 950 351	to	0 380	821 903 731	to	3 910	825 472 171	to	2 200	828 539 316	to	9 340
818 962 492	to	2 530	821 927 841	to	7 850	826 042 898	to	2 920	828 539 341	to	9 370
819 032 341	to	2 730	822 505 801	to	5 830	826 226 644	to	6 670	828 732 331	to	2 390
819 127 054	to	7 080	822 703 442	to	3 470	826 582 951	to	3 430	828 807 781	to	7 840
819 278 540	to	8 670	822 900 991	to	1 020	826 720 201	to	0 230	828 830 952	to	0 963
819 544 681	to	4 740	822 925 951	to	6 100	827 005 671	to	5 830	828 939 781	to	0 050
819 928 441	to	8 650	823 284 931	to	4 990	827 287 861	to	7 950	829 002 721	to	2 870
<b>820 034 406</b>	<b>to</b>	<b>4 430</b>	823 293 031	to	3 210	827 291 502	to	1 520	829 005 301	to	5 540
820 070 761	to	1 540	823 556 011	to	6 100	827 575 381	to	5 470	829 080 241	to	0 330
820 191 342	to	1 360	824 078 341	to	8 370	827 609 085	to	9 100	829 160 986	to	1 000
820 274 856	to	4 880	824 156 325	to	6 340	827 619 811	to	9 840	829 176 841	to	6 930
820 600 171	to	0 230	824 511 252	to	1 270	827 883 511	to	3 600	829 471 561	to	1 590
821 172 241	to	2 360	824 588 281	to	8 370	828 160 441	to	0 530	829 561 065	to	1 080
821 229 661	to	9 720	825 140 397	to	0 460	828 376 201	to	6 260	829 566 481	to	6 510
821 229 743	to	9 780	825 409 651	to	9 680	828 441 602	to	1 630	829 569 931	to	9 960

— Criminal Investigations Group, U.S. Postal Inspection Service, 1-11-24

### Verifying U.S. Postal Service Money Orders

Follow these steps to cash a Postal Service™ money order:

1. Check that the amount does not exceed the legal limit: \$1,000 for domestic, and \$700 for international Postal Service money orders.
2. Check that the proper security features are present:
  - When held to the light, a watermark of Benjamin Franklin is repeated from top to bottom on the left side.
  - When held to the light, a dark line (security thread) runs from top to bottom with the word “USPS” repeated.
  - When there is discoloration around the dollar amounts, this might indicate the amounts were changed.

These appear in Postal Service Notice 299, *U.S. Postal Money Order Reference Card*, or online at [usps.com/shop/money-orders.htm](https://usps.com/shop/money-orders.htm).

3. If the money order seems suspicious, call the U.S. Postal Service Money Order Verification System at 866-459-7822.

Provide this information to local banks and retailers, as they also receive Postal Service money orders for cashing.

— Delivery and Retail Customer Service Operations, 1-11-24

### Counterfeit Canadian Money Order Forms

#### Do Not Cash

To be posted and used by retail window employees. As directed, destroy previous notices. Destroy all interim notices when the numbers listed appear in the *Postal Bulletin*.

671,819,086	683,594,542	687,262,503
676,612,640	684,683,610	687,262,525
677,891,039	686,619,878	687,262,526
678,282,493	686,619,886	687,287,578
678,916,031	686,619,887	687,287,581
679,552,215	686,794,382	687,287,582
679,694,334	686,794,426	694,063,898
679,751,983	686,794,427	694,063,899
679,800,207	686,794,431	694,063,980
681,130,536	687,262,502	701,321,725
681,844,376		

— Criminal Investigations Group, U.S. Postal Inspection Service, 1-11-24

### Toll-Free Number Available to Verify Canadian Money Orders

The Canada Post Corporation has a toll-free number that cashing agents can call to verify the validity of Canadian Postal Money Orders. The number is 800-563-0444.

This toll-free number is printed on the back of the Canadian Postal Money Orders.

— Criminal Investigations Group, U.S. Postal Inspection Service, 1-11-24

Celebrate Bold Moves and Vibrant Design with  
***Art of the Skateboard***  
Forever® Stamps

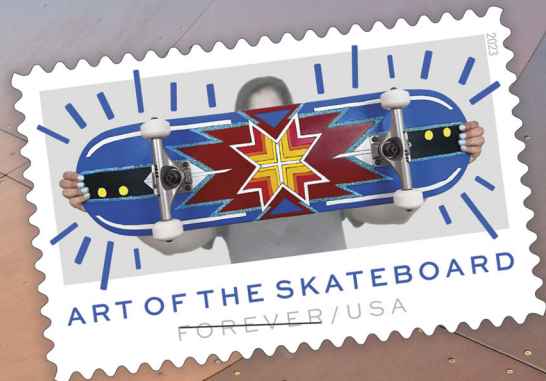
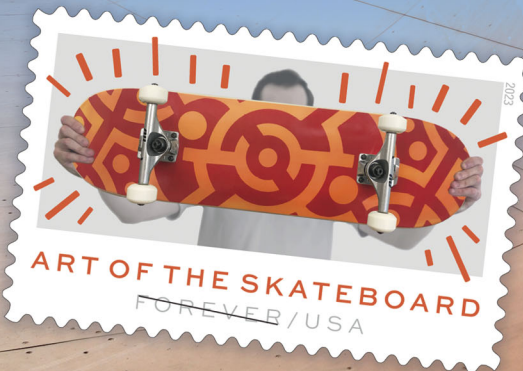
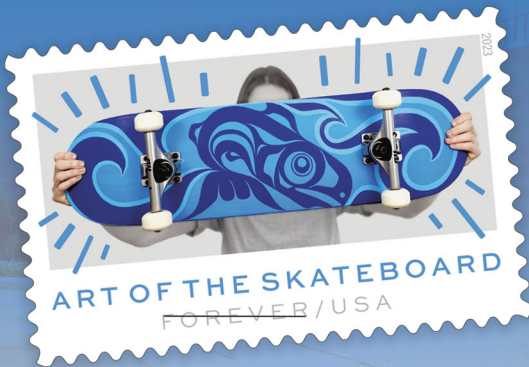

ON SALE NATIONWIDE: MARCH 24, 2023

## Other Information

### Overseas Military/Diplomatic Mail

Mail addressed to military and diplomatic post offices overseas is subject to certain conditions or restrictions of mailing regarding content, preparation, and handling. The APO/FPO/DPO table outlines these conditions by APO/FPO/DPO ZIP Codes™ through the use of footnoted mailing restrictions codes (see the [Restrictions](#) page following the table).

Acceptance clerks must use the table with the Retail System Software terminal to determine which APO/FPO/DPO ZIP Codes are active and which conditions of mailing apply.

The entries under “Changes” appear in bold in the following APO/FPO/DPO table:

### Changes

APO/FPO/DPO	Action	Effective Date	See Restrictions
APO AP 96337	Add M, R1, W; Remove V	12/06/2023	B-C-C2-F-F1-F3-M-R-R1-S-W

We have eliminated “Not Active” entries from the table below to save space and paper.

### APO/FPO/DPO Table

APO/FPO/DPO	See Restrictions	APO/FPO/DPO	See Restrictions	APO/FPO/DPO	See Restrictions	APO/FPO/DPO	See Restrictions
09002	A-B-C-C2-F-F3-H-N-R-S-V-Z-Z1	09044	B-C-C2-D-E-F-F3-H-R-S-U	09118	A-B-C-C2-F-F1-F3-M-N-R-R1-S-V-Z1	09175	A-B-C-C1-C2-E2-F1-F3-H1-J-L-M-N-R-R1-S-T-V-W-X-Z1
09003	B-C-C2-D-E-F-F3-H-M-P-R-S-U	09046	B-C-C2-D-E-F-F3-H-M-R-S-U	09123	B-C-C2-D-E-F-F3-H-M-R-S-U-Z1	09176	A-B-C-C2-F1-F3-J-L-M-N-R-R1-S-T-V-X-Z1
09004	B-C-C2-D-E-F-F3-H-M-R-S-U	09049	B-C-C2-D-E-F-F3-H-M-R-S-U	09126	B-C-C2-F3-H-M-P-R-S-Z1	09177	B-C-C2-D-E-F-F3-H-M-R-S-U
09005	B-C-C2-D-E-F-F3-H-M-P-R-S	09053	B-C-C2-D-E-F-F3-H-M-R-S-U	09128	B-C-C2-D-E-F-F3-H-M-R-S-U	09178	B-C1-C2-E2-F1-F3-I3-L-M-N-R-S-T-V-X-Z-Z1
09006	B-C-C2-D-E-F-F3-H-M-R-S-U	09060	B-C-C2-D-E-F1-F3-H-M-N-R-S-U-Z1	09131	B-C-C2-D-E-F-F3-H-M-R-S-U	09179	A-B-C-C1-C2-F1-F3-J-L-M-N-R-R1-S-T-V-X-Z1
09008	A-B-C-C2-F-F3-H-N-R-S-V-Z1	09067	B-C-C2-D-E-F-F3-H-M-R-S-U	09135	A-B-C2-F-F3-H-N-R-S-U-V-Z1	09180	B-C-C2-D-E-F-F3-H-M-R-S-U
09009	B-C-C2-D-E-F-F3-H-M-R-S-U-Z1	09068	B-C-C2-D-E-F3-H-R-S-U-Z1	09136	B-C-C2-D-E-F-F3-H-M-P-R-S-U	09186	B-C-C2-D-E-F-F3-H-M-P-R-S-U
09010	B-C-C2-D-E-F-F3-H-M-R-S-U2	09069	A-B-C-C2-D-E-F-F3-H-N-R-S-U-V	09138	B-C-C2-D-F-F3-H-M-R-S-U	09203	A-B-C-C1-C2-F1-F3-I3-J-L-M-N-R-R1-S-T-V-X-Z-Z1
09011	B-C-C2-D-E-F-F3-H-M-R-S	09079	B-C-C2-D-E-F-F3-H-M-R-S-U	09140	B-C-C2-D-E-F-F3-H-M-R-S-U	09204	B-C-F3-M-N-R-S-V-Z1
09012	B-C-C2-D-E-F-F3-H-M-R-S-U-Z1	09094	B-C-C2-D-F3-H-M-P-R-S-Z1	09142	B-C-C2-D-E-F-F3-H-M-R-S-U	09205	A-B-C-C2-E2-F-F3-M-N-R-S-T-V-X
09013	B-C-C2-D-E-F-F1-F3-H-M-R-S-U-Z1	09095	B-C-C2-D-E-F-F3-H-M-R-S-U	09154	B-C-C2-D-E-F-F3-H-M-R-S-U	09211	B-C-C2-D-E-F-F3-H-M-P-R-S-U
09014	B-C-C2-D-E-F-F3-H-M-P-R-S-U	09096	B-C-C2-D-E-F-F3-H-M-R-S-U	09160	B-C-C2-F1-F3-H-J-L-M-N-R-R1-S-T-U-V-X-Z1	09213	B-C-C2-F1-F3-H-J-L-M-N-R-R1-S-T-U-V-X-Z1
09015	A-B-C-C1-C2-F-F1-F3-J-L-M-N-R-R1-S-V-Z1	09101	A-B-C-C2-F-F3-H-N-Q-R-S-V-Z-Z1	09170	A-B-C-C2-F1-F3-J-L-M-N-R-R1-S-T-V-X-Z1	09214	B-C-C2-D-E-F-F3-H-M-R-S-U-Z1
09016	B-C-C2-D-E-F1-F3-H-M-R-S-U	09103	A-B-C-C2-F-F3-H-N-R-S-V-Z1	09171	A-B-C-C1-C2-E3-F1-F3-J-L-M-N-R-R1-S-T-V-X-Z1	09216	B,C,F1,F3,M,N,R,S,V,Z1
09017	A-B-C-C2-F-F3-H-N-R-S-V-Z1	09104	B-C-C2-D-F3-H-M-R-S-U-Z1	09172	B-C-C2-D-E-F-F3-H-M-R-S-U	09227	B-C-C2-D-E-F-F3-H-M-R-S-U
09018	A-B-C-C2-F-F3-H-N-R-S-V-Z1	09107	B-C-C2-D-E-F-F3-H-M-R-S-U	09173	B-C-C2-D-E-F-F3-H-M-R-S-U	09240	A-B-C1-C2-F-F3-H-N-R-S-V
09020	B-C-C2-D-E-F-F3-H-M-R-S-U	09112	B-C-C2-D-E-F-F3-H-M-R-S-U	09174	B-C-C2-F1-F3-L-N-R-R1-S-T-V-Z1		
09021	B-C-C2-D-E-F-F3-H-M-R-S-U-Z1	09114	B-C-C2-D-E-F-F3-H-M-R-S-U				
09034	B-C-C2-D-E-F-F3-H-M-R-S-U	09116	A-B-C-C2-F-F3-H-N-R-S-V-Z1				

APO/ FPO/ DPO	See Restrictions	APO/ FPO/ DPO	See Restrictions	APO/ FPO/ DPO	See Restrictions	APO/ FPO/ DPO	See Restrictions
09241	A-B-C-C2-F3-N-R-S-U-Z1	09293	A-B-C-C1-C2-E-E2-F1-F3-I3-L-M-N-R-S-T-V-X-Z-Z1	09401	B-C-C1-C2-F3-M-R-S-U-Z1	09507	B-V
09242	A-B-C-C1-C2-F-F3-H-N-R-S-V	09294	B-C-C1-C2-E2-F1-F3-H1-L-N-R-R1-S-T-V-X-Z1	09403	B-C-C1-C2-F3-M-R-S-U-Z1	09508	B-C-C2-F-F3-R-R1-S-V
09250	B-C-C2-D-E-F-F3-H-M-R-S-U	09295	B-C-C1-C2-E2-F1-F3-H1-J-L-M-N-R-R1-S-T-V-X-Z1	09410	B-C-C2-F-F1-F3-N-R-S-U2	09509	B-C-C2-F-F3-R-R1-S-V
09261	B-C-C2-D-E-F-F3-H-M-N-R-S-U-V-Z1	09296	A-B2-C-C2-E1-F1-F3-L-N-R-S-T-V-X-Z1	09421	B-C-C1-C2-F3-M-R-S-U-Z1	09510	B-C-C2-F-F3-R-R1-S-V
09263	B-C-C2-D-E-F-F3-H-M-R-S-U	09301	A-B-C-C1-C2-E2-F1-F3-H1-I3-L-M-N-R-R1-S-T-U4-V-X-Z-Z1	09424	B-C-C2-F1-F3-M-N-R-S-U-Z1	09511	B-C-C2-F-F3-R-R1-S-V
09264	B-C-C2-D-E-F-F3-H-M-R-S-U	09304	A-B-C-C1-C2-F-F1-F3-H-M-N-R-S-V-Z1	09447	B-C-C1-C2-F3-M-R-S-U-V-Z1	09512	B-C-C2-F-F1-F3-R-R1-S-V
09265	B-C-D-F-F1-H-J-L-M-N-R-S-T-U-V-Z1	09305	A-B-C1-E2-F-F1-F3-H1-I3-M-N-R-R1-S-T-V-Z-Z1	09454	B-C-C1-C2-F3-M-R-S-U-V-Z1	09513	B-C-C2-F-F1-F3-R-R1-S-V
09266	A-B-C2-F3-S-U-R-V-Z1	09306	A-B-C1-E2-F-F1-F3-H1-R-R1-S-U2-V-Z1	09456	B-C-C1-C2-F3-M-N-R-S-U-V-Z1	09514	B-C-C2-F-F1-F3-R-R1-V
09276	A-B-F-F3-I3-L-M-N-R-S-T-V-X-Z-Z1	09307	B-C-C2-F-F3-N-R-R1-S-Z1	09459	B-C-C1-C2-F3-M-R-S-U-Z1	09516	B-C-C2-F-F1-F3-R-R1-S-V
09277	A-B-E-E1-E2-F1-F3-I3-L-N-R-S-T-V-X-Z-Z1	09309	A-B-C1-E2-F-F1-F3-H1-I3-L-M-N-R-R1-S-T-V-Z-Z1	09461	B-C-C1-C2-F3-M-P-R-S-U-Z1	09517	B-C-C2-F-F1-F3-R-R1-S-V
09278	A-B-F-F3-I3-L-M-N-R-S-T-V-X-Z-Z1	09310	A-B-C1-E2-F-F1-F3-H1-I3-L-M-N-R-R1-S-T-U4-V-Z	09463	B-C-C1-C2-F3-M-R-S-U-Z1	09520	B-F-F1-F3-R-R1-S-V
09279	A-B-E-E1-F-F3-I3-L-M-N-R-S-T-V-X-Z-Z1	09311	A-B-C1-E2-F-F1-F3-H1-I3-L-M-N-R-R1-S-T-U4-V-Z-Z1	09464	B-C-C1-C2-F3-R-S-U-Z1	09523	B-C-C2-F-F1-F3-R-R1-S-V
09280	A-B-C-C1-C2-E-E2-F1-F3-H-I3-L-M-N-R-S-T-V-W-X-Z-Z1	09312	A-B-C-C1-E2-F1-F3-H1-I3-L-M-N-R-R1-S-T-U-U4-V-X-Z-Z1	09467	B-C-C2-E-E1-F1-F3-J-L-M-N-R-S-T-V-W-X-Z1	09524	B-C-C2-F-F1-F3-R-R1-S-V
09281	A-B-C-C1-C2-E2-E3-F1-F3-H-H1-I3-J-L-M-N-R-R1-S-T-V-X-Z-Z1	09315	A-B-C1-E2-F-F3-N-R-R1-S-V-Z1	09468	B-C-C1-C2-F3-M-R-S-U-Z1	09532	B-C-C2-F-F1-F3-R-R1-S-V
09282	A-B-C-C1-C2-E2-E3-F1-F3-H-H1-J-L-M-N-R-R1-S-T-V-X-Z1	09316	A-B-C1-E2-F-F1-F3-H1-I3-M-N-R-R1-S-T-V-Z-Z1	09469	B-C-C1-C2-F3-R-S-U-Z1	09533	B-V
09283	A-B-C-C2-E-E1-F1-F3-L-M-N-R-S-T-V-X-Z1	09321	A-B-C1-C2-E2-F-F3-H1-M-N-R-R1-S-V-Z1	09470	B-C-C1-C2-F3-M-R-S-U-Z1	09534	B-F-F1-F3-R-R1-S-V
09284	A-B-C-C2-F1-F3-I3-L-M-N-R-S-T-V-Z	09330	A-B-C1-C2-D-E-E2-F-F1-F3-H-H1-M-R-R1-S-V-Z1	09478	A-B-C-C1-C2-E2-F1-F3-I3-L-M-N-R-R1-S-T-V-W-X-Z-Z1	09541	A-B-C-F-F3-M-N-S-V-Z1
09285	A-B-C-E-E1-F1-F3-H-I3-L-M-N-R-S-T-V-X-Z-Z1	09333	A-B-C-C1-C2-E2-F1-F3-H1-I3-M-N-R-R1-S-V-V1-Z-Z1	09488	A-B-C-C1-C2-E2-F1-F3-J-L-M-N-R-S-T-V-W-X-Z1	09542	A-B-C-F-F3-M-N-S-V-Z1
09287	B-C2-E1-F1-F3-J-L-M-N-R-S-T-V-X-Z1	09343	A-B-C1-C2-F-F3-M-N-R-R1-S-V-Z1	09489	A-B-C-C1-C2-E2-F1-F3-L-M-N-R-R1-S-T-V-W-X-Z1	09543	A-B-C-F-F3-M-N-S-V-Z1
09288	A-B-C-C1-C2-E2-F1-F3-H-H1-J-L-M-N-R-R1-S-T-V-X-Z1	09348	A-B-C1-E2-F-F1-F3-H1-I3-M-N-R-R1-S-T-V-Z-Z1	09490	A-B-C1-C2-E2-F-F1-F3-H1-J-L-M-N-R-R1-S-T-V-X-Z1	09544	A-B-C-F-F3-M-N-S-V-Z1
09289	B-E2-F1-F3-H1-J-L-M-N-R-R1-S-T-U2-V-X-Z1	09357	A-B-C1-E2-F-F3-H1-M-R-V-Z1	09491	A-B-C1-C2-E2-F1-F3-H1-J-L-M-N-R-R1-S-T-V-Z1	09545	A-B-C-F-F3-M-N-S-V-Z1
09290	A-B-F1-F3-J-L-M-N-R-S-T-U2-V-X-Z1	09365	A-B-C-C1-E2-F-F3-H1-M-N-R-V-Z1	09494	B-C-C1-C2-F3-M-R-S-U-Z1	09548	A-B-C-F-F3-M-N-S-V-Z1
09291	B-C-C1-C2-E2-F1-F3-H1-L-N-R-R1-S-T-V-X-Z1	09366	A-B-C-C1-E2-F-F1-F3-H-H1-M-R-R1-S-V-Z1	09498	B-C-C1-C2-F1-F3-J-L-M-N-R-R1-S-T-V-X-Z1	09550	B-C-C2-F-F1-F3-R-R1-S-V
09292	A-B-C-C2-E-E2-E3-F1-F3-H-H1-J-L-M-N-R-R1-S-T-V-X-Z1			09501	B-V	09554	B-C-C2-F-F1-F3-R-R1-S-V
				09502	B-V	09556	B-F-F1-R-R1-V
				09503	B-F-F1-R-R1-V	09564	B-C-C2-F-F1-F3-R-R1-S-V
				09504	B-V	09565	B-C-C2-F-F1-F3-R-R1-S-V
				09505	B-V	09566	B-C-C2-E2-E3-F-F1-F3-R-R1-S-V
				09506	B-V	09567	B-C-C2-E2-E3-F-F1-F3-R-R1-S-V

<b>APO/ FPO/ DPO</b>	<b>See Restrictions</b>	<b>APO/ FPO/ DPO</b>	<b>See Restrictions</b>	<b>APO/ FPO/ DPO</b>	<b>See Restrictions</b>	<b>APO/ FPO/ DPO</b>	<b>See Restrictions</b>
09573	B-C-C2-E2-E3-F-F1-F3-R-R1-S-V-Z1	09614	A-B-C-C1-C2-E2-F1-F3-H1-J-L-M-N-R-R1-S-T-U-V-X-Z1	09711	A-B-C-C2-E2-F-F1-F3-M-N-R-S-T-V-X	09739	A-B-C-C1-C2-F1-F3-J-L-M-N-R-R1-S-T-V-X-Z1
09574	B-F-F1-R-R1-V	09618	B-C-C2-F-F3-R-S-U-Z1	09712	A-B-C2-F-F3-H-R-S-U-V-Z1	09741	A-B-C-C1-C2-E2-F1-F3-H1-J-L-M-N-R-R1-S-T-V-W-X-Y-Z1
09575	B-C-C2-F-F1-F3-R-R1-S-V	09620	B-C-C2-F-F3-R-S-U-V-Z1	09714	B-C-C1-C2-F-F3-M-R-R1-S-U	09742	A-B-C-C1-C2-F1-F3-J-L-M-N-R-R1-S-T-V-X-Z1
09576	B-C-C2-F-F1-F3-R-R1-S-V	09621	B-C-F-F3-R-U-Z1	09715	B-F-F1-J-L-M-N-R-T-V-Z1	09743	A-B-C-C2-F-F3-H-N-R-S-V-Z-Z1
09577	B-C-C2-F-F1-F3-R-R1-S-V	09622	B-C-C2-F-F3-R-S-U-Z1	09716	B-C-C2-F1-F3-J-L-M-N-R-R1-S-T-V-X-Z1	09744	A-B-C-C1-C2-F1-F3-J-L-M-N-R-R1-S-T-V-X-Z1
09578	B-C-C2-F-F1-F3-R-R1-S-V	09623	B-C-C2-F-F3-R-S-U-V-Z1	09717	A-B-C-C2-F3-M-R-S-V-W-Z1	09745	A-B-C2-F-F1-F3-M-N-R-R1-S-V-Z1
09579	B-C-C2-F-F1-F3-R-R1-S-V	09624	B-C-C2-F1-F3-I3-L-M-N-R-R1-S-T-U-V-X-Z1	09718	B-F-F1-J-L-M-N-R-T-U-V-Z1	09748	A-B-C-C1-C2-F1-F3-J-L-M-N-R-R1-S-T-V-X-Z1
09581	B-C-C2-F-F1-F3-R-R1-S-V	09625	B-C-C2-F-F3-N-R-S-U-Z1	09719	B-C-C2-D-F3-M-R-S-U-V-Z1	09749	A-B-C2-F-F3-H-N-R-S-U-V-Z1
09582	B-C-C2-F-F1-F3-R-R1-S-V	09627	B-C-C2-F-F3-R-S-U-V-Z1	09720	B-C2-F3-M-R-S-U-V-Z1	09750	A-B-C-C1-C2-F1-F3-J-L-M-N-R-R1-S-T-V-X-Z1
09583	B-C-C2-F-F1-F3-R-R1-S-V	09630	B-C-C2-F-F3-R-S-U-V	09722	A-B-C-C2-F-F3-H-N-R-S-V-Z-Z1	09751	B-C-C2-D-E-F-F3-H-M-R-S-U
09586	B-C-C2-F-F1-F3-R-R1-S-V	09633	B-C-C2-D-F-F3-M-R-S-U-U1-U2-U3-V-Z1	09723	B-C-C2-F1-F3-J-L-M-N-R-R1-S-T-V-X-Z1	09752	B-C-C2-D-F-F3-H-R-S-U
09587	B-C-C2-F-F1-F3-R-R1-S-V	09634	A-B-C2-F-F3-M-N-R-S-V	09724	B-C-C1-C2-F-F3-M-R-R1-S-U	09753	A-B-C-C1-C2-D-E-F1-F3-H-M-N-R-S-V-W-Z1
09588	B-C-C2-F-F1-F3-R-R1-S-V	09636	B-C-C2-F-F3-R-S-U-V-Z1	09725	A-B-C-C2-F-F3-H-N-R-S-V-V1-Z-Z1	09754	A-B-C-C2-F-F3-H-N-R-S-V-Z-Z1
09590	B-C-C2-F-F1-F3-R-R1-S-V	09642	B-C-C2-F1-F3-J-L-M-N-R-S-T-U-V-X	09726	B-F-F1-J-L-M-N-R-T-U-V-Z1	09755	A-B-C-C1-C2-D-F-F1-F3-J-L-M-N-Q-R-R1-S-T-V-Z1
09591	B-C-C2-F-F1-F3-R-R1-S-V	09643	B-C-C2-F3-M-R-S-U-V-Z1	09727	A-B-C-C1-C2-F1-F3-J-L-M-N-R-R1-S-T-V-X-Z1	09756	A-B-E3-F-F1-F3-J-L-N-Q-R-R1-S-T-V-Z1
09592	B-C-C2-F-F1-F3-R-R1-S-V	09645	B-C-C1-E1-E2-F-F1-F3-M-R-S-U-X-Z1	09728	A-B-C-C1-C2-F1-F3-J-L-M-N-R-R1-S-T-V-X-Z1	09759	A-B-C-C1-C2-E2-F1-F3-J-L-M-N-R-R1-S-T-V-X-Z1
09594	B-C-C1-C2-F-F1-F3-R-R1-S-V	09647	B-C2-F1-F3-M-N-R-S-U-Z1	09729	B-C-C2-F-F3-N-R-R1-S-U-V-Z1	09761	B-C-C2-F-F1-F3-M-R-R1-S-V-Z1
09595	B-C-C2-F-F1-F3-I3-J-R-R1-S-V-V1-Z1	09648	B-C2-F3-N-R-S-U-V-Z1	09730	A-B-C-C1-C2-F1-F3-J-L-M-N-R-R1-S-T-V-X-Z1	09762	A-B-C-C1-E3-F1-F3-J-L-M-N-R-R1-S-T-V-Y-Z1
09596	B-F-F1-R-R1-V	09649	B-C2-F3-N-R-S-U-Z1	09731	A-B-C-C1-C2-F1-F3-J-L-M-N-R-R1-S-T-V-X-Z1	09769	A-B-C-C1-E3-F1-F3-J-L-M-N-R-R1-S-T-V-Y-Z1
09599	B-F-F1-R-R1-V	09701	A-B-C-C1-C2-F1-F3-J-L-M-N-R-R1-S-T-V-X-Z1	09732	B-F-F3-N-S-V-Z-Z1	09777	A-B-C-C1-C2-E1-F1-F3-J-L-M-N-R-R1-S-T-V-X-Z1
09600	B-C-C2-F-F1-F3-R-S-U-Z1	09702	B-C-C2-F-F1-M-R-R1-S-U	09733	B-F-F3-N-R-S-V-Z	09780	A-B-C2-F-F3-H-N-R-S-V
09602	B-C-C2-F-F1-F3-N-R-S-U-V	09704	B-C-C2-F-F1-F3-R-R1-S-U2-V	09734	A-B-C-C1-C2-F1-F3-I3-J-L-M-N-R-R1-S-T-V-X-Z-Z1	09801	A-B-C1-E2-F-F3-H1-M-N-R-R1-S-V-Z1
09603	B-C-C2-F-F1-F3-R-S-U-V-Z1	09705	B-C-C1-C2-F1-F3-M-R-R1-S-U	09735	B-F3-N-R-S-V-Z-Z1	09802	A-B-C-C2-D-F1-F3-H-H1-I3-L-M-N-R-R1-S-T-V-W-X-Z-Z1
09604	B-C-C2-F-F1-F3-P-R-S-U-V-Z1	09706	B-C-C2-F3-M-N-R-S-U-V-Z1	09736	A-B-C-C1-C2-F1-F3-J-L-M-N-R-R1-S-T-V-X-Z1		
09605	B-C-C2-D-F-F3-H-M-R-S-U-V	09707	B-C-C2-F1-F3-J-L-M-N-R-R1-S-T-V-X-Z1	09737	A-B-C-C1-C2-F1-F3-I3-J-L-M-N-R-R1-S-T-V-W-X-Y-Z-Z1		
09606	B-C-C2-D-F-F3-H-M-R-S-U-V	09708	B-C-C1-C2-F-F3-M-R-R1-S-U	09738	A-B-C-C1-C2-F1-F3-J-L-M-N-R-R1-S-T-V-X-Z1		
09608	B-C-F-F3-N-R-S-U-V-Z1	09709	B-C-C1-C2-E2-F1-F3-H-H1-J-L-N-R-R1-S-T-V-X-Z1				
09609	B-C-C2-F-F3-N-R-S-U-V-Z1	09710	B-C-C1-F-F1-J-L-M-N-R-R1-T-U-V-Z1				

APO/ FPO/ DPO	See Restrictions	APO/ FPO/ DPO	See Restrictions	APO/ FPO/ DPO	See Restrictions	APO/ FPO/ DPO	See Restrictions
09803	A-B-C-C2-E-E2-E3-F1-F3-H-H1-J-M-N-R-R1-S-U-V-Z1	09827	A-B-F-F1-J-L-M-N-R-T-V-Z1	09862	A-B-C-C2-F1-F3-I3-L-M-N-R-R1-S-T-V-X-Z1	09981	B-C-C1-C2-F1-F3-J-L-M-N-R-R1-S-T-V-X-Z1
09804	A-B-C-C2-F-F1-F3-M-N-R-S-V-Z1	09828	A-B-C-C1-C2-F1-F3-I3-L-M-N-R-R1-S-T-V-X-Z1	09864	A-B-C-C1-C2-E2-F1-F3-L-M-N-R-R1-S-T-V-W-X-Z1	09982	B-C-C1-C2-F1-F3-J-L-M-N-R-R1-S-T-V-X-Z1
09805	B-C-C2-E2-E3-F-F1-F3-R-R1-S-Z1	09829	B-C-N-R-V-Z1	09867	A-B-C-C1-C2-E2-F1-F3-I3-L-M-N-R-R1-S-T-V-W-X-Z1	09983	B-C-C1-C2-F1-F3-J-L-M-N-R-R1-S-T-V-X-Z1
09807	A-B-C1-C2-E2-F-F1-F3-H1-I3-M-N-R-R1-S-T-V-Z1	09830	B-C-F-F1-F3-J-L-M-N-R-R1-S-T-V-Z1	09869	A-B-C-C1-C2-E2-F1-F3-L-M-N-R-R1-S-T-V-W-X-Z1	09984	B-C-C1-C2-F1-F3-J-L-M-N-R-R1-S-T-V-X-Z1
09808	A-B-C-C1-C2-E2-F1-F3-H-H1-J-L-M-N-R-R1-S-T-V-X-Z1	09831	B-C-C1-C2-F1-F3-J-L-M-N-R-R1-S-T-V-X-Z1	09870	A-B-C-C1-C2-E2-F1-F3-H1-I3-L-M-N-R-R1-S-T-U4-V-X-Z1	34001	A-B-C-C1-C2-F1-F3-J-L-M-N-R-R1-S-T-V-X-Z1
09809	B-C-C1-C2-E3-F1-F3-J-L-M-N-R-S-T-V-X-Z1	09832	A-B-C-C1-C2-E2-E3-F1-F3-H-H1-J-M-N-R-R1-S-V-Z1	09873	A-B-C-C1-C2-E2-F1-F3-H1-I3-L-M-N-R-R1-S-T-U4-V-X-Z1	34002	B-C-C1-C2-F1-F3-J-L-M-N-R-R1-S-T-V-X-Z1
09810	A-B-C2-F-F1-F3-N-R-S-V-Z1	09833	A-B-C-C1-C2-E2-E3-F1-F3-H-H1-J-M-N-R-R1-S-V-Z1	09874	A-B-C-C1-C2-E2-F1-F3-H1-I3-L-M-N-R-R1-S-T-U4-V-X-Z1	34004	B-C-C1-C2-F1-F3-J-L-M-N-R-R1-S-T-V-X-Z1
09811	A-B-C-C2-E-E2-E3-F1-F3-H-H1-J-M-N-R-R1-S-U-V-Z1	09834	B-C-C2-E2-E3-F-F1-F3-R-R1-S-U-Z1	09875	A-B-C1-C2-E2-F-F1-F3-H1-I3-L-M-N-R-R1-S-T-U4-V-Z1	34007	B-F-F1-H-J-M-N-R-R1-V-Z1
09812	B-E2-E3-F-F1-I-J-L-N-R-T-U-V-Z1	09836	A-B-C-C1-C2-F1-F3-J-L-M-N-R-R1-S-T-V-X-Z1	09877	A-B-C-C2-E-E2-E3-F1-F3-H-H1-J-M-N-R-R1-S-U-V-Z1	34008	B-C-C1-C2-D-E1-F1-F3-H-H1-J-L-M-N-R-R1-S-T-V-X-Z
09813	A-B-C-C1-C2-E2-E3-F1-F3-J-L-N-R-R1-S-T-V-X-Z1	09837	B-E2-E3-F1-F3-R-S-V-Z1	09880	A-B-C-C2-E-E2-E3-F1-F3-H-H1-J-M-N-R-R1-S-U-V-Z1	34009	B-C2-F-F1-F3-R-S-V
09814	B-C-C2-E2-E3-F1-F3-I3-J-L-M-N-R-R1-S-T-V-X-Z1	09838	B-C-C2-E2-E3-F-F1-F3-R-S-U-Z1	09888	A-B-C1-C2-E2-F-F1-F3-H1J-L--N-R-R1-S-T-U-V-Z1	34010	B-C-C2-F-F1-F3-R-S-V
09815	A-B-C-C2-E-E2-E3-F1-F3-H-H1-J-M-N-R-R1-S-U-V-Z1	09842	A-B-C-C1-C2-E3-F1-F3-J-L-M-N-R-R1-S-T-V-X-Z1	09892	A-B-C1-C2-E2-F-F1-F3-H1J-L--N-R-R1-S-T-U-V-Z1	34011	B-C-C1-C2-E2-F1-F3-J-L-M-N-R-R1-S-T-V-X-Z1
09816	A-B-C-C1-C2-E2-E3-F1-F3-J-L-M-N-R-R1-S-T-V-X-Z1	09844	A-B-C-C1-C2-F1-F3-J-L-M-N-R-R1-S-T-V-X-Z1	09898	B-C-C1-C2-E2-F-F1-F2-H1-N-R-R1-S-U2-V-Z1	34020	B-C-C1-C2-F1-F3-J-L-M-N-R-R1-S-T-V-X-Z1
09817	A-B-C-C1-C2-E2-E3-F1-F3-H-H1-J-L-M-N-R-R1-S-T-V-X-Z1	09845	A-B-C-C1-C2-E3-F1-F3-J-L-M-N-R-R1-S-T-V-X-Z1	09899	A-B-C-C1-C2-E2-F1-F3-J-L-M-N-R-R1-S-T-V-X-Z1	34021	B-C-C1-C2-F1-F3-J-L-M-N-R-R1-S-T-V-X-Z1
09818	A-B-C-C2-F-F3-M-R-S-V-Z1	09846	A-B-C-C1-C2-F1-F3-J-L-M-N-R-R1-S-T-V-X-Z1	09902	A-B-C1-C2-E2-F-F1-F3-H1-M-R-R1-S-V-Z1	34022	B-C-C1-C2-F1-F3-J-L-M-N-R-R1-S-T-V-X-Z1
09819	A-B-C-C1-C2-E2-F-F1-F3-H-H1-M-R-R1-S-V-Z1	09847	B-C-C2-F1-F3-J-L-M-N-R-R1-S-T-V-X-Z1	09908	A-B-C2-F-F1-F3-N-R-R1-S-V-Z1	34023	B-C-C1-C2-F1-F3-J-L-M-N-R-R1-S-T-V-X-Z1
09820	A-B-C-C2-F1-F3-H-H1-J-L-M-N-R-R1-S-T-V-X-Z1	09848	A-B-C2-F-F3-M-R-S-V-Z1	09909	A-B-C2-F-F1-F3-N-R-R1-S-V-V1-Z1	34024	B-C-C1-C2-F1-F3-J-L-M-N-R-R1-S-T-V-X-Z1
09821	A-B-C-C2-F-F3-N-R-S-V-Z1	09853	B-C-C1-C2-E2-F-F1-F3-H1-N-R-R1-S-U2-V	09974	B-F1-F3-J-L-M-N-R-S-T-U2-V-X-Z1	34025	B-F-F1-F3-J-L-M-N-R-R1-T-V-Z1
09822	A-B-C-C2-F-F3-M-R-S-V-Z1	09854	A-B-C-C1-C2-F1-F3-J-L-M-N-R-R1-S-T-V-X-Z1	09975	B-F1-F3-I3-L-M-N-R-S-T-U2-V-X-Z1	34030	B-C-C1-C2-F1-F3-J-L-M-N-R-R1-S-T-V-X-Z1
09823	A-B-C-C1-C2-F1-F3-J-L-M-N-R-R1-S-T-V-X-Z1	09855	A-B-C-C1-C2-E2-F-F1-F3-H1-M-R-R1-S-U2-V-Z1	09976	B-F1-F3-J-L-M-N-R-S-T-U2-V-X-Z1	34031	B-C-C1-C2-F1-F3-J-L-M-N-R-R1-S-T-V-X-Z1
09824	A-B-C-C2-F-F3-M-R-S-V-Z1	09857	A-B-C-C2-E2-F1-F3-I3-L-M-N-R-R1-S-T-V-X-Z1	09977	B-F1-F3-J-L-M-N-R-S-T-U2-V-X-Z1	34032	B-C-C1-C2-F1-F3-J-L-M-N-R-R1-S-T-V-X-Z1
09825	A-B-C-C1-C2-F1-F3-J-L-M-N-R-R1-S-T-V-X-Z1	09858	A-B-C-C1-C2-E2-E3-F1-F3-H-H1-J-M-N-R-R1-S-U-V-Z1	09978	B-C-C2-D-E1-F-F1-F3-H-H1-M-N-R-R1-S-T-X-Z1	34033	B-C-C1-C2-F1-F3-I3-L-M-N-R-S-T-V-X-Z1
09826	A-B-C-C1-C2-E1-E2-E3-F1-F3-J-L-M-N-R-R1-S-T-V-W-X-Z1	09859	B-C-C1-C2-E2-E3-F-F1-F3-H1-R-R1-S-U-Z1	09980	B-C-C1-C2-F1-F3-J-L-M-N-R-R1-S-T-V-X-Z1		
		09860	A-B-C-C2-F1-F3-J-L-M-N-R-R1-S-T-V-X-Z1				

APO/ FPO/ DPO	See Restrictions	APO/ FPO/ DPO	See Restrictions	APO/ FPO/ DPO	See Restrictions	APO/ FPO/ DPO	See Restrictions
34034	B-C-C1-C2-F1-F3-I3-L-M-N-R-R1-S-T-V-X-Z-Z1	34089	B-C-C2-F-F1-F3-R-R1-S-V	96269	A-B-C-C2-F1-F2-F3-R-S-U-Z1	96350	B-F-F1-F2-F3-H-M-R-S-W-Z1
34035	B-C-C1-C2-F1-F3-H-J-L-M-N-R-R1-S-T-V-X-Z1	34090	B-C-C2-F-F1-F3-R-R1-S-V	96271	B-C-C2-F-F1-F3-M-P-R-S	96351	B-C-C2-F-F1-F2-F3-H-M-R-S-Z1
34036	B-C-C1-C2-F1-F3-J-L-M-N-R-R1-S-T-V-X-Z1	34091	B-C-C2-E2-E3-F-F1-F3-R-R1-S-V-Z1	96273	B-C-C2-F-F1-F3-M-R-S-U	96362	B-C2-F-F1-F2-F3-H-M-R-S-W-Z1
34037	B-C-C1-C2-F1-F3-H-J-L-M-N-R-R1-S-T-V-X-Z1	34092	B-C-C2-F-F1-F3-R-R1-S-V-Z1	96275	A-B-F-F1-F3-M-R-S-U	96365	B-C-C2-F3-M-R-S-W-V
34039	B-C-C1-C2-F1-F3-J-L-M-N-R-R1-S-T-V-X-Z1	34093	B-C-C2-F-F1-F3-R-R1-S-V	96276	A-B-C-C2-F1-F3-R-S	96367	B-C-C2-E1-F3-M-R-S-U2-W
34041	B-C-C1-C2-F1-F3-J-L-M-N-R-R1-S-T-V-X-Z1	34094	B-F-F1-F3-R-R1-S-V	96278	A-B-C-C2-F1-F3-R-S-U	96368	B-C-C2-F3-M-R-S-W
34042	A-B-C-F-F1-F3-M-N-R-S-U-V-W-Z1	34095	B-F-F1-R-R1-V	96283	A-B-F-F1-F3-S-U	96370	B-F-F1-F2-H-M-W-Z1
34055	B-C-C1-C2-F1-F3-J-L-M-N-R-R1-S-T-V-X-Z1	96201	A-B-F-F1-F3-M-R-S-U	96284	A-B-C-C2-F-F1-F3-M-R-S-U	96371	B-C-C2-F-F3-M-R-S-W
34058	B-C2-F-F1-F2-F3-R-R1-S-V-Z1	96202	A-B-C-C2-F-F1-F3-M-R-S	96297	A-B-C-C2-F-F1-F3-M-R-S-U	96372	B-C-C2-F-F3-M-R-S-W
34060	B-C-C1-C2-E2-F1-F3-J-L-M-N-R-R1-S-T-V-X-Z1	96203	A-B-F-F1-F3-M-R-S-U	96301	A-B-C-C2-F-F3-M-N-R-S-U2-W	96373	B-C-C2-F-F3-M-R-S-W
34066	B-C-C1-C2-F1-F3-I3-J-L-M-N-R-R1-S-T-V-X-Z1	96204	A-B-C-C2-F-F1-F3-M-R-S-U-U2	96303	B-C-C1-C2-F1-F3-H-J-L-M-N-R-S-T-V-W-X-Z1	96374	B-C-C2-F-F3-M-R-S-W
34067	B-C-C1-C2-F1-F3-J-L-M-N-R-R1-S-T-V-X-Z1	96205	B-C-C2-F-F1-F3-M-P-R-S-U	96306	B-F-F1-F2-F3-H-M-R-S-W-Z1	96375	B-C-C2-F-F3-M-R-S-W
34068	B-C-C1-C2-F1-F3-J-L-M-N-R-R1-S-T-V-X-Z1	96206	A-B-C-C2-F-F1-F3-M-R-S-U	96309	B-C-C2-F-F1-F3-M-N-R-S-V-W	96376	B-C-C2-F-F3-M-R-S-W
34069	B-C-C1-C2-F1-F3-I3-J-L-M-N-R-R1-S-T-V-X-Z-Z1	96207	A-B-F-F1-F3-M-R-S-U-V	96310	B-C-C2-F-F3-M-R-S-W	96377	B-C-C2-F-F3-M-R-S-W
34071	A-B-F1-F3-I3-L-M-N-R-S-T-V-W-X-Z-Z1	96208	A-B-C-C2-F-F1-F3-M-R-S-U	96311	B-C-C2-F-F3-M-R-S-W	96378	B-C-C2-F-F3-M-R-S-W
34072	B-C-C2-F1-F3-J-L-M-N-R-S-T-V-X-Z1	96209	A-B-C-C1-C2-F1-F3-J-L-M-N-R-S-T-U-V-X-Z1	96315	B-C-C2-F-F3-M-R-S-W	96379	B-C-C2-F-F3-M-R-S-W
34078	B-F1-F3-N-R-S-V-Z1	96210	A-B-C-C1-C2-F1-F3-I3-L-M-N-R-R1-S-T-V-X-Z-Z1	96319	B-C-C2-F3-M-R-S-W	96380	B-C-C2-F-F3-M-R-S-W
34080	B-F-F1-R-R1-V	96212	B-F-F1-F2-H-M-W-Z1	96321	B-F-F1-F2-F3-H-M-R-S-W-Z1	96382	B-C-C2-F-F3-M-R-S-W
34081	B-F-F1-R-R1-V	96213	A-B-C-C2-F1-F3-N-R-S	96322	B-F-F1-F2-F3-H-M-R-S-W-Z1	96384	B-C-C2-F-F3-M-R-S-W
34082	B-F-F1-R-R1-V	96214	A-B-C-C2-F1-F3-N-R-S-U	96326	B-C-C2-F-F3-M-R-S-W	96385	B-C-C2-F-F3-M-R-S-W
34083	B-F-F1-R-R1-V	96215	A-B-C-C2-F-F1-F3-M-R-S-U	96328	B-C-C2-F3-M-R-S-W	96386	B-C-C2-F-F3-M-R-S-W
34084	B-F-F1-R-R1-V	96218	A-B-C-C2-F-F1-F3-M-R-S-U	96331	A-B-C-C2-F-F1-F3-J-L-M-N-R-S-U2-W	96387	B-C-C2-F-F3-M-R-S-W
34085	B-C-C1-C2-E2-E3-F-F1-F3-H1-J-R-R1-S-T-V-V1	96224	A-B-C-C2-F-F1-F3-M-R-S-U	96336	B-C-C2-F3-M-R-S-V-W	96388	B-C-C2-F-F3-M-R-S-W
34086	B-C-C1-C2-E2-E3-F-F1-F3-H1-J-R-R1-S-T-V-V1	96251	A-B-C-C2-F-F1-F3-M-R-S-U	<b>96337</b>	<b>B-C-C2-F-F1-F3-M-R-R1-S-W</b>	96389	B-C-C2-F-F3-M-R-S-W
34087	B-C-C2-E2-F-F1-F3-R-R1-S-V	96257	A-B-F-F1-F3-S-U	96338	A-B-C-C2-F-F3-M-R-S-U2-W	96401	B-C-F-F3-N-R-S-V-V1-Z1
34088	B-C-C2-F-F1-F3-R-R1-S-V	96258	B-C-C2-F-F1-F3-M-P-R-S	96339	A-B-C-C2-F-F3-M-N-R-S-U2-W	96502	A-B-C-C1-C2-F-F1-F3-J-M-N-R-R1-S-T-U-V
		96260	A-B-C-C2-F-F1-F3-M-R-S-U	96343	A-B-F-F3-M-P-R-S-U2	96504	A-B-C-C1-C2-F1-F3-I3-L-M-N-R-R1-S-T-V-W-X-Z-Z1
		96262	A-B-C2-F-F1-F3-R-S-U-V-Z1	96346	B-F-F1-F2-F3-H-M-R-S-W-Z1	96505	A-B-C-C1-C2-F1-F3-I3-L-M-N-R-R1-S-T-V-W-X-Z-Z1
		96264	A-B-C-C2-F1-F3-R-S-U	96347	B-C2-F-F1-F2-F3-H-M-R-S-W-Z1		
		96266	A-B-C-C2-F1-F3-R-S-U	96349	B-C-C2-F-F1-F2-F3-H-M-R-S-Z1		



<b>APO/ FPO/ DPO</b>	<b>See Restrictions</b>	<b>APO/ FPO/ DPO</b>	<b>See Restrictions</b>	<b>APO/ FPO/ DPO</b>	<b>See Restrictions</b>	<b>APO/ FPO/ DPO</b>	<b>See Restrictions</b>
96506	B-C-C2-D-E1-E2-F-F1-F3-H-H1-M-N-R-S-T-Z1	96551	A-B-C-C1-C2-F1-F3-H-J-L-M-N-R-R1-S-T-V-X-Z1	96613	B-C-C2-F-F3-H1-R-R1-S-U2-V-Z1	96668	B-C-C2-F-F1-F3-R-R1-S-V
96507	A-B-C-C1-C2-F1-F3-H-J-L-M-N-R-S-T-V-X-Z1	96552	B-Z1	96615	B-F-F1-R-R1-V	96669	B-C-C2-F-F1-F3-R-R1-S-V
96511	B-I3-N-V	96553	A-B-C-C2-F-F1-F3-H-M-N-R-S-U	96616	B-C2-F-F1-F3-R-R1-S-V	96670	B-C-C2-F-F1-F3-R-R1-S-V
96515	B-C-D-E1-F-F1-F3-H-H1-M-N-R-S-T-Z1	96554	A-B-C-C1-C2-F1-F3-H-J-L-M-N-R-R1-S-T-V-X-Z1	96619	B-C-C2-F1-F3-R-S-V	96671	B-C-C2-F-F1-F3-R-R1-S-V
96516	B-C-C2-D-E1-E2-F-F1-F3-H-H1-M-N-R-S-T-Z1	96555	A-B-C-C2-F-F1-F3-M-R-S-U2-V	96620	B-C-C2-F-F1-F3-R-R1-S-V	96672	B-C-C2-F-F1-F3-R-R1-S-V
96517	B-C-D-E1-E2-F-F1-F3-H-H1-M-N-R-T-U-V-Z1	96557	A-B-C-C2-F-F1-F3-M-R-S-U2-V	96628	B-C-C2-F-F1-F3-R-R1-S-V	96673	B-C-C2-F-F1-F3-R-R1-S-V
96520	B-F-N-U3-V	96562	A-B-C-C1-C2-D-E2-E3-F1-F3-H-H1-I3-L-M-N-R-R1-S-T-V-X-Z1	96629	B-C-C2-F-F1-F3-R-R1-S-V	96674	B-C-C2-F-F1-F3-R-R1-S-V
96521	B-C-C1-C2-F-F1-F3-J-L-M-N-R-R1-S-T-V-X-Z1	96577	A-B-C2-F-F3-H-M-N-R-S-U	96632	B-C-C2-F-F1-F3-R-R1-S-V	96675	B-C-C2-F-F1-F3-R-R1-S-V
96530	A-B-C-C1-C2-F1-F3-H-H1-J-L-M-N-R-R1-S-T-V-X-Z1	96578	B-C-C2-F1-F3-H-J-N-R-S	96633	B-V	96677	B-C-C2-F-F1-F3-R-R1-S-V
96531	A-B-C-C2-F-F1-F3-H-M-N-R-S-U-V	96595	B-F-F3-R-S-V-Z1	96641	B-V	96678	B-C-C2-F-F1-F3-R-R1-S-V
96532	A-B-C-C1-C2-F1-F3-H-J-L-M-N-R-R1-S-T-V-X-Z1	96598	B-C2-F3-I3-N-R-S-V-V1	96642	B-V	96679	B-C-C2-F-F1-F3-R-R1-S-V
96534	A-B-C-C2-F-F1-F2-F3-R-R1-S-U-V-Z1	96599	B-C2-F3-N-R-S-V	96643	B-F-F1-F3-R-R1-S-V	96681	B-C-C2-F-F1-F3-R-S-V
96535	A-B-C-C1-C2-F1-F3-J-L-M-N-R-R1-S-T-V-X-Z1	96601	B-V	96644	B-V	96682	B-C-C2-F-F1-F3-R-R1-S-V
96537	B-V-Z1	96602	B-V	96645	B-V	96683	B-C-C2-F-F1-F3-R-R1-S-V
96540	B-F1-F2-F3-S-V-Z1	96603	B-V	96649	B-C-C2-F-F1-F3-R-R1-S-V	96686	B-C-C2-F-F1-F3-R-R1-S-V
96542	B-C-C2-F-F1-F2-F3-R-S	96604	B-V	96650	B-F-F1-R-R1-V	96691	B-C-C2-F-F1-F3-R-R1-S-V
96543	B-C-C2-F-F1-F2-F3-P-R-S	96605	B-V	96657	B-C-C2-F-F1-F3-R-R1-S-V	96692	B-C-C2-F-F1-F3-R-R1-S-V
96548	A-B-C-C2-F-F1-F3-H-M-R-S-U	96606	B-C-C2-F-F3-M-R-S-V-W	96660	B-C-C2-F-F1-F3-R-R1-S-V	96693	B-C-C2-F-F1-F3-R-R1-S-V
96549	A-B-C-C1-C2-F1-F3-H-J-L-M-N-R-R1-S-T-V-X-Z1	96607	B-V	96661	B-C-C2-F-F1-F3-R-R1-S-V	96694	B-C-C2-F-F1-F3-R-R1-S-V
96550	A-B-H-M-N-U-V-Z1	96608	B-E2-F-H1-R1-U2-V-Z1	96662	B-C-C2-F-F1-F3-R-R1-S-V	96695	B-C-C2-F-F1-F3-R-R1-S-V
		96609	B-E2-F-H1-R1-U2-V-Z1	96663	B-C-C2-F-F1-F3-R-R1-S-V	96696	B-F-F1-R-R1-V
		96610	B-C-C2-F-F3-H1-R-R1-S-U2-V-Z1	96664	B-C-C2-F-F1-F3-R-R1-S-V	96698	B-C-C2-F-F1-F3-R-R1-S-V
		96611	B-C-C2-F-F3-H1-R-R1-S-U2-V-Z1	96665	B-C-C2-F-F1-F3-R-R1-S-V		
		96612	B-C-C2-F-F3-H1-R-R1-S-U2-V-Z1	96666	B-C-C2-F-F1-F3-R-R1-S-V		
				96667	B-C-C2-F-F1-F3-R-R1-S-V		

## RESTRICTIONS

## LEGEND

PS Form 2976, *Customs — CN 22 (Old C 1) and Sender's Declaration*  
 PS Form 2976-A, *Customs Declaration and Dispatch Note*  
 PS Form 2976-B, *Priority Mail Express International Shipping Label and Customs Form*

ATF = Bureau of Alcohol, Tobacco, Firearms, and Explosives  
 Box C = Department of State (DOS) contractor personnel  
 Box R = Retired military personnel  
 DPO = Diplomatic Post Office  
 MPO = Military Post Office  
 PACT = Prevent All Cigarette Trafficking Act  
 PAL = Parcel Airlift  
 PMEMS = Priority Mail Express Military Service  
 PUB 52 = Publication 52, *Hazardous, Restricted, and Perishable Mail*  
 SAM = Space Available Mail  
 USDA = United States Department of Agriculture

**Note:** Mail order catalogs are prohibited as SAM or PAL mail.

**A.** Securities, currency, or precious metals, including in their raw, unmanufactured state, are prohibited. Official Mail shipments are exempt from this restriction.

**A1.** Reserved for future use.

**A2.** Reserved for future use.

**B.** Other than for PMEMS and the exceptions listed below, a customs declaration PS Form 2976 or PS Form 2976-A is required for all items weighing 16 ounces or more, and for all items (regardless of weight) containing potentially dutiable mail contents (e.g., merchandise or goods) addressed to or from this ZIP Code. Other than the exceptions listed below, all PMEMS mailpieces (regardless of mail contents or weight) addressed to or from this ZIP Code must bear a properly completed PS Form 2976-B. The surface area of the address side of the mailpiece must be large enough to contain the applicable customs declaration. The following exceptions apply to known mailers, who for this purpose are defined as follows:

- Business mailers who enter volume mailings through business mail entry units or other bulk mail acceptance locations, pay postage through advance deposit accounts, use permit imprints for postage payment, and submit completed postage statements at the time of entry that certify that the mailpieces contain no dangerous materials that are prohibited by postal regulations. Such business mailers are exempt from providing customs documentation on non-dutiable letters and printed matter.
- All federal, state, and local government agencies whose mailings are regarded as "Official Mail." Such agencies are exempt from providing customs documentation, except for any items addressed to an MPO or DPO to which restriction "B2" applies.

**B2.** All federal, state, and local government agencies must complete customs documentation when sending potentially dutiable mail addressed to or from this MPO or DPO.

**C.** Cigarettes and other tobacco products, including tobacco leaves, chewing and pipe tobacco, snuff, and cigars are prohibited, including those that are authorized in Publication 52 under PACT.

**C1.** Obscene and horror articles, images, prints, paintings, cards, films, videotapes, comic books, etc., are prohibited.

**C2.** E-cigarettes and related products (e.g., nicotine liquids, e-liquids, parts, or supplies) are prohibited.

**D.** Coffee is prohibited.

**E.** Medicines (prescription, over-the-counter, vitamins, and supplements) are prohibited when mailed to individuals for human or animal use. This prohibition does not apply when medicines are sent as Official Mail only between specifically designated agencies such as pharmaceutical distributors, hospitals, clinics, and pharmacies.

**E1.** Mailers are responsible to ensure that all medicines and vaccines conform to host nation laws.

**E2.** Any matter depicting nude or seminude persons, pornographic, or sexual items are prohibited. Non-authorized political materials are prohibited. Religious materials contrary to the Islamic faith are prohibited in bulk quantities, but individual items for the personal use of the addressee are permissible.

**E3.** Radio transceivers, cordless/cellular telephones, global positioning systems, scanners, base stations, and handheld transmitters are prohibited.

**F.** Firearms of any type are prohibited, except firearms mailed to or by official U.S. government agencies. This restriction does not apply to firearms mailed from this MPO ZIP Code, provided ATF and USPS regulations are met. Antique firearms do not require an ATF form.

**F1.** Weapons of any type are prohibited.

**F2.** Mailing firearms to or from this MPO ZIP Code is restricted to one shotgun and one single shot .22 caliber rifle per individual.

**F3.** Replica weapons and inert explosive devices (such as grenades) and weapons parts are prohibited.

**G.** Parcels of any class are prohibited.

**H.** Meats, including preserved meats, bones, skin, hair, feathers, horns or hoofs of hoofed animals, and wool samples whether hermetically sealed or not, are prohibited.

**H1.** Pork or pork by-products are prohibited.

**I.** Reserved for future use.

**I1.** Reserved for future use.

**I2.** Reserved for future use.

**I3.** Mail of all classes must fit in a mail sack. Mail may not exceed the following dimensions:

- Maximum length 27 inches.
- Maximum width 14 inches.
- Maximum height 14 inches.

**J.** Standard Post and Parcel Select parcels may not exceed 108 inches in length and girth combined.

**K.** Reserved for future use.

**L.** All Official Mail is prohibited.

**M.** Fruits, vegetables, live animals, and live plants are prohibited.

**N.** Registered Mail service is prohibited.

**O.** Reserved for future use.

**P.** Official Mail only.

**Q.** Mail may not exceed 66 pounds, and size is limited to 42 inches maximum length and 72 inches maximum length and girth combined.

**R.** All alcoholic beverages, including those mailable under Publication 52, Part 421, are prohibited.

**R1.** Materials used in the production of alcoholic beverages (i.e., distilling material, hops, malts, yeast, etc.) are prohibited.

**S.** Synthetic cannabinoids used to stimulate the central nervous system commonly known as "synthetic marijuana," "K2," or "Spice" are prohibited.

**T.** Mailings of household shipments and case lots of food to or from an MPO require military transportation office approval prior to mailing. Mailings to or from a DPO require pre-approval from the Diplomatic Pouch and Mail Director.

**U.** Mail addressed to Retirees (Box R) is limited to 16 ounces and up to a 90-day supply of TRICARE medications. This restriction does not apply to mail endorsed "Free Matter for the Blind or Handicapped."

**U1.** Mail is limited to First-Class Mail items, including audio and video media, weighing 13 ounces or less. This limitation does not apply to Official Mail.

**U2.** Retirees (Box R) are not authorized mail service.

**U3.** Reserved for future use.

**U4.** Mail addressed to Box C is limited to 2 lbs.

**V.** PMEMS is not available.

**V1.** Electronic Delivery status information for Extra Services is not available on *USPS.com*. Manual record of delivery may be available upon request.

**W.** Hermetically sealed packages of meat products bearing USDA certification, such as dried beef, salami, and sausage, may be mailed. 200 grams of tobacco per parcel are permitted duty free.

**X.** Cremated remains are prohibited.

**Y.** Mail is limited to First-Class Mail and Priority Mail items only. This restriction also applies to Official Mail.

**Z.** No outside pieces (OSPs).

**Z1.** The following restriction is applicable only to International Service Centers (ISC)/Exchange Offices. An Anti-Pilferage Seal (Item No O817E or O818A) is required on all pouches and sacks.

## Freely Associated States Restrictions

We list the mailing restrictions for Freely Associated States (FAS) in the Pull-Out section of the *Postal Bulletin*. All FAS Restrictions will be updated periodically.

### Freely Associated States

Mail addressed to freely associated states is subject to certain conditions or restrictions of mailing regarding content, preparation, and handling. The following FAS Restrictions table outlines these conditions as listed by each affected FAS ZIP Code™ through the use of footnoted mailing restrictions codes (see the [Restrictions](#) following the table). For more information on available extra services for FAS destinations, see *Mailing Standards of the United States Postal Service, Domestic Mail Manual (DMM®)*, part 503.

Acceptance clerks must use the table with the Retail System Software terminal to determine which FAS ZIP Codes are active and which conditions of mailing apply.

### FAS Restrictions Table

FAS Table	See Restrictions
96939	A, B
96940	A, B
96941	A, B
96942	A, B
96943	A, B
96944	A, B
96960	A, B
96970	A, B, D
Marshall Islands	C
Federated States of Micronesia	C

### RESTRICTIONS LEGEND

PS Form 2976, *Customs Declaration CN 22 – Sender's Declaration*

PS Form 2976-A, *Customs Declaration and Dispatch Note*

FAS = Freely Associated State

- A.** Bank currency (coin and paper) is prohibited.
- B.** Signature Confirmation, Signature Confirmation Restricted Delivery, Adult Signature Requested, Adult Signature Restricted Delivery, Certified Mail Adult Signature Required, and Certified Mail Adult Signature Restricted Delivery not available.
- C.** Collect on Delivery is prohibited.
- D.** Betel nut (Areca catechu) is prohibited.

— *Asia-Pacific Relations,  
Global Business, 1-11-24*

# Human Resources

## Mental Health Awareness

Did you know that about one in five adults in America lives with a mental illness? Additionally, about one out of every 25 adults lives with a serious mental health condition, such as bipolar disorder, schizophrenia, or major depression. There is no single cause for mental illness. Several factors can contribute to the risk for mental illness:

- Adverse childhood experiences or trauma.
- Experiences related to other chronic medical conditions, such as cancer or diabetes.
- Biological factors or chemical imbalances in the brain.
- Alcohol or drug use.
- Feelings of loneliness or isolation.
- Chronic stress.

The Employee Assistance Program (EAP) is offered at no cost to USPS® employees and their household family members. EAP offers counseling, management and union consultation, life coaching, and crisis response. EAP will help you:

- Improve your health and well-being.
- Manage stress.
- Prepare for retirement.
- Strengthen relationships.
- Balance work and home life.
- Control depression and anxiety.
- Face addictions.
- Cope with grief and loss.

EAP professionals will answer the 800-327-4968 (800-EAP-4-YOU) or TTY: 877-492-7341 numbers 24 hours a day, 7 days a week. You can also go to the EAP website at [usps.ndbh.com/EAP](https://usps.ndbh.com/EAP).

For more information about mental health awareness, visit [cdc.gov/mentalhealth](https://cdc.gov/mentalhealth) and [blue.usps.gov/hr/pay-benefits/benefits/employee-assistance-program.htm](https://blue.usps.gov/hr/pay-benefits/benefits/employee-assistance-program.htm).

— Benefits and Wellness,  
Human Resources, 1-11-24

**Mental Health Awareness**

About 1 in 5 adults in America live with a mental illness and about 1 in 25 adults live with a serious mental health condition such as bipolar disorder, schizophrenia, or major depression. A number of factors can contribute to the risk for mental illness, such as:

- Biological factors or chemical imbalances in the brain
- Use of alcohol or drugs
- Having feelings of loneliness or isolation
- Chronic stress

**EAP Can Help**

The Employee Assistance Program (EAP) is offered at no cost to USPS employees and their household family members. EAP offers counseling, management and union consultation, life coaching, crisis response, and more. EAP professionals will answer calls 7 days a week, 24 hours a days, 365 days a year.

1-800-EAP-4YOU

[www.EAP4YOU.com](https://www.EAP4YOU.com)

Wellness UNITED STATES POSTAL SERVICE®

Sources: [www.cdc.gov/mentalhealth/](https://www.cdc.gov/mentalhealth/)  
[blue.usps.gov/hr/pay-benefits/benefits/employee-assistance-program.htm](https://blue.usps.gov/hr/pay-benefits/benefits/employee-assistance-program.htm)

## Information Security

### Fraudulent Websites are All Around Us

Fraudulent websites continue to pose a threat to cybersecurity as cybercriminals try to trick us into clicking on the malicious websites they create.

Www[.]liteblue-secure[.]com is an example of a fake website that is a close copy of the legitimate website, [liteblue.usps.gov/wps/myportal](https://liteblue.usps.gov/wps/myportal).

USPS® recommends the following tips when accessing websites:

#### Do:

- Type website addresses directly into the address bar and bookmark them as a favorite.
- Double-check that you are on the correct website by carefully reviewing the website address.
- Stop and think before providing personal information and interacting with websites.
- Report suspicious activity to the Cybersecurity Operations Center by emailing [cybersafe@usps.gov](mailto:cybersafe@usps.gov) or calling 866-877-7247.

#### Don't:

- Assume that online browsers like Google and Yahoo always navigate to real and safe websites.
- Click on suspicious email links or attachments.
- Answer unsolicited texts or calls from unknown numbers.
- Share your employee identification number, password, or multifactor authentication codes with anyone.

Please refer to the Cybersafe Do's and Don'ts page for more information at [blue.usps.gov/cyber/assets/pdf/Cybersafe\\_Do\\_Donts.pdf](https://blue.usps.gov/cyber/assets/pdf/Cybersafe_Do_Donts.pdf).

For more information about fraudulent websites:

- Visit the CyberSafe at USPS® pages on *Blue* ([blue.usps.gov/cyber](https://blue.usps.gov/cyber)) and *LiteBlue* ([liteblue.usps.gov/cyber](https://liteblue.usps.gov/cyber)).
- Visit the Monthly Awareness Campaigns page at [blue.usps.gov/cyber/communications.htm](https://blue.usps.gov/cyber/communications.htm).

— Corporate Information Security Office,  
Chief Information Security Officer, 1-11-24

## International Mail

### Price Changes for International Competitive Services

Effective January 21, 2024, the Postal Service™ will revise Notice 123, *Price List*, to reflect price changes to certain Competitive International Services, as established by the Governors of the Postal Service. The new prices are based on Postal Regulatory Commission (PRC) Order No. 6895 issued on December 22, 2023, in Docket Number CP2024-52. In that order, the PRC found that the price adjustments included in the Postal Service's notice may go into effect on January 21, 2024. The order is available on the PRC website at [prc.gov](https://prc.gov).

This article describes the international price changes for the following international competitive services:

- Global Express Guaranteed® (GXG®).
- Priority Mail Express International® (PMEI).
- Priority Mail International® (PMI).
- First-Class Package International Service® (FCPIS®).
- International Priority Airmail® (IPA®).
- International Surface Air Lift® (ISAL®).
- Direct Sacks of Printed Matter to One Addressee (Airmail M-bag®).

- The following competitive international extra services and fees:
  - International Insurance.
  - Certificate of Mailing.
  - International Registered Mail.
  - International Return Receipt.
  - Customs Clearance and Delivery Fee.

For pricing, see the Postal Explorer® website at [pe.usps.com](https://pe.usps.com).

#### Global Express Guaranteed

Global Express Guaranteed (GXG) service provides fast international shipping, with international transportation and delivery provided through an alliance with FedEx Express®. The price increase for GXG service averages 5.4 percent.

The Postal Service provides Commercial Base® pricing to online customers who prepare and pay for GXG shipments via USPS-approved payment methods (other than Click-N-Ship® service), with a discount below the published retail prices for GXG service. Customers who prepare GXG

shipments via Click-N-Ship service will continue to pay retail prices. Commercial Plus<sup>®</sup> prices are set to match the Commercial Base prices.

### Priority Mail Express International

Priority Mail Express International (PMEI) service provides fast service to approximately 180 countries in 3–5 business days for many major markets, although the actual number of days may vary based upon origin, destination, and customs delays. PMEI with Money-Back Guarantee service is available for certain destinations. (Due to COVID-19 service impacts, PMEI with Money-Back Guarantee service has been suspended for several destinations until further notice. For more information, see the USPS Service Updates page on [usps.com](https://usps.com).) The price increase for PMEI service averages 5.4 percent. The Commercial Base price provides a discount below the published retail prices for customers who prepare and pay for PMEI shipments via permit imprint, or as registered end-users using an authorized PC Postage vendor (with the exception of Click-N-Ship service). Customers who prepare PMEI shipments via Click-N-Ship service pay retail prices. Commercial Plus will be equivalent to Commercial Base; however, deeper discounting may still be available to customers through negotiated service agreements.

The Postal Service will continue to include PMEI service in customized contracts offered to customers who meet certain revenue thresholds and are willing to commit a larger amount of revenue to the USPS<sup>®</sup> for PMEI service and PMI service.

PMEI flat rate pricing continues to be available for Flat Rate Envelopes.

### Priority Mail International

Priority Mail International (PMI) is an economical way to send merchandise and documents to approximately 180 countries in 6–10 business days for many major markets, although the actual number of days may vary based upon origin, destination, and customs delays. The price increase for PMI service averages 5.4 percent. The Commercial Base price provides a discount below the published retail prices for customers who prepare and pay for PMI items via permit imprint, or as registered end-users using an authorized PC Postage vendor (with the exception of Click-N-Ship service). Customers who prepare PMI shipments via Click-N-Ship pay retail prices. Commercial Plus prices will be equivalent to Commercial Base; however, deeper discounting may still be made available to customers through negotiated service agreements.

The Postal Service will continue to include PMI service in customized contracts offered to customers who meet certain revenue thresholds and are willing to commit to a larger amount of revenue to the USPS for PMEI service and PMI service.

PMI flat rate pricing continues to be available for Flat Rate Envelopes, Small Flat Rate Boxes, and Medium and Large Flat Rate Boxes.

### First-Class Package International Service

First-Class Package International Service (FCPIS) is an economical international service for small packages not exceeding 4 pounds in weight and \$400 in value. The price increase for FCPIS averages 6.4 percent. The Commercial Base price provides a discount below the published retail prices for customers who prepare and pay for FCPIS items via permit imprint, or as registered end-users using an authorized PC Postage vendor (with the exception of Click-N-Ship service). Customers who prepare FCPIS shipments via Click-N-Ship service pay retail prices. Commercial Plus prices will be equivalent to Commercial Base; however, deeper discounting will be made available to customers through negotiated service agreements.

Electronic USPS Delivery Confirmation International service (E-USPS DELCON INTL<sup>®</sup>) is a tracking service available at no charge for FCPIS items to select destination countries.

### International Priority Airmail and International Surface Air Lift

International Priority Airmail (IPA) service, including IPA M-bags, is a commercial service designed for volume mailings of all First-Class Mail International postcards, letters, and large envelopes (flats), and for volume mailings of FCPIS packages (small packets) weighing up to a maximum of 4.4 pounds. IPA shipments are typically flown to foreign destinations (exceptions apply to Canada) and are then entered into that country's air or surface priority mail system for delivery. The price increase for IPA is 5.5 percent. International Surface Airlift (ISAL) is like IPA except that once flown to the foreign destination, ISAL is entered into that country's air or surface nonpriority mail system for delivery. The price increase for ISAL is 3.5 percent.

### Direct Sacks of Printed Matter to One Addressee (Airmail M-bags)

An Airmail M-bag is a direct sack of printed matter sent to a single foreign addressee at a single address. Prices are based on the weight of the sack. The price increase for Airmail M-bag service averages 5.4 percent.

### International Extra Services and Fees

Depending on country destination and mail type, customers may add a variety of extra services to their outbound shipments and pay a variety of fees. The Postal Service will increase fees for certain competitive international extra services as follows:

- **GXG insurance:** There is no charge for GXG insurance for coverage up to \$100. The fee for GXG insurance will increase by \$2.50 for each additional \$100

or fraction over \$100, up to a maximum indemnity of \$2,499 per shipment (the maximum indemnity varies by country).

<b>GXG Insurance</b>	<b>Fee</b>
Up to \$100	\$0.00
Each additional \$100 or fraction over \$100	2.50
Maximum insurance \$2,499 (varies by country)	

- PMEI and PMI merchandise insurance:** There is no charge for PMEI and PMI merchandise insurance coverage up to \$200. The fee for PMEI and PMI merchandise insurance will increase by \$3.50 for each additional \$100 or fraction over \$300 as set forth in the table below, up to a maximum indemnity of \$5,000 (the maximum indemnity varies by country).

<b>Indemnity Limit Not Over</b>	<b>Fee</b>
Up to \$200	\$0.00
\$200.01 – \$300.00	13.15
\$300.01 – \$400.00	16.65
\$400.01 – \$500.00	20.15
\$500.01 – \$600.00	23.65
\$600.01 – \$700.00	27.15
\$700.01 – \$800.00	30.65
\$800.01 – \$900.00	34.15

\$34.15 plus \$3.50 per \$100 or fraction thereof over \$900 in declared value. Maximum insurance \$5,000 (varies by country)

- Certificate of Mailing service:** Fees for competitive international Certificate of Mailing service will be as follows:

<b>Certificate of Mailing</b>	
<b>Individual pieces</b>	<b>Fee</b>
Individual article (PS Form 3817)	\$2.00
Duplicate copy of PS Form 3817 or PS Form 3665 (per page)	2.00
Firm mailing sheet (PS Form 3665), per piece (minimum 3) All other qualifying classes of mail	0.58
<b>Bulk quantities<sup>H</sup></b>	
For first 1,000 pieces (or fraction thereof)	\$11.10
Each additional 1,000 pieces (or fraction thereof)	1.45
Duplicate copy of PS Form 3606	2.00

- International Registered Mail service:** The fee for competitive international Registered Mail service will increase to \$20.75.
- International Return Receipt service:** The fee for competitive international Return Receipt service will increase to \$5.80.
- Customs Clearance and Delivery Fee:** The competitive Customs Clearance and Delivery Fee per dutiable item will increase to \$8.55.

The Postal Service will incorporate these revisions into the January 21, 2024, edition of Notice 123, *Price List*, which is available via Postal Explorer<sup>®</sup> at [pe.usps.com](https://pe.usps.com).

— *Product Classification,  
Product Solutions, 1-11-24*



## Stamp Services

### Stamp Announcement 24-5: Pillars of Creation Stamp



© 2023 USPS

On January 22, 2024, in Greenbelt, MD, the United States Postal Service® will issue the \$9.85 *Pillars of Creation* Priority Mail® stamp, in one design, in a pressure-sensitive adhesive (PSA) pane of four stamps (Item 122800). This stamp will go on sale nationwide January 22, 2024, and must not be sold or canceled before the first-day-of-issue.

The Postal Service™ celebrates our continued exploration of deep space with an awe-inspiring image captured by NASA's James Webb Space Telescope. This new Priority Mail stamp features a digitally colored depiction of the invisible bands of mid-infrared light emitted by the Pillars of Creation. By assigning color to various wavelengths, the digitized image allows us to see a landscape otherwise invisible to the human eye. Red areas toward the end of the pillars show burgeoning stars ejecting raw materials as they form, while the relatively small red orbs scattered throughout the image show newly born stars. Art director Greg Breeding designed the stamp, using an image provided by NASA (National Aeronautics and Space Administration), ESA (European Space Agency), Canadian Space Agency, and the Space Telescope Science Institute.

#### **Availability to Post Offices: Item 122800, \$9.85 Pillars of Creation Priority Mail Pane of Four Stamps**

Stamp Fulfillment Services will not make an automatic push distribution to Post Offices. Post Offices may begin ordering stamps before the first-day-of-issue through SFS Web at [sfsweb.usps.gov/sfsweb](https://sfsweb.usps.gov/sfsweb).

#### **How to Order the First-Day-of-Issue Postmark**

Customers have 120 days to obtain the first-day-of-issue postmark by mail. They may purchase new stamps at their local Post Office™ or at The Postal Store® website at [store.usps.com/store/home](https://store.usps.com/store/home). They must affix the stamps to envelopes of their choice, address the envelopes (to themselves or others), and place them in a larger envelope addressed to:

FDOI – Pillars of Creation Stamp  
USPS Stamp Fulfillment Services  
8300 NE Underground Drive, Suite 300  
Kansas City, MO 64144-9900

After applying the first-day-of-issue postmark, the Postal Service will return the envelopes through the mail. There is no charge for the postmark up to a quantity of 50. There is a 5-cent charge for each additional postmark over 50. All orders must be postmarked by May 22, 2024.

#### **How to Order First-Day Covers**

The Postal Service also offers first-day covers for new stamp issues and Postal Service stationery items postmarked with the official first-day-of-issue cancellation. Each item has an individual catalog number and is offered in the *USA Philatelic* catalog and online at [store.usps.com/store/home](https://store.usps.com/store/home). Customers may register to receive a free *USA Philatelic* catalog online at [usps.com/philatelic](https://usps.com/philatelic).

**Locally produced items are not authorized. Only merchandise that has been approved and assigned an item number by Headquarters Retail Marketing may be produced and sold.**

Issue:	<i>Pillars of Creation</i> Stamp
Item Number:	122800
Denomination & Type of Issue:	\$9.85 Priority Mail Rate
Format:	Pane of 4 (1 design)
Series:	N/A
Issue Date & City:	January 22, 2024, Greenbelt, MD 20770
Art Director:	Greg Breeding, Charlottesville, VA
Designer:	Greg Breeding, Charlottesville, VA
Existing Photo:	NASA, ESA, Canadian Space Agency, and the Space Telescope Science Institute
Modeler:	Joseph Sheeran
Manufacturing Process:	Offset, Microprint
Printer:	Ashton Potter (USA) Ltd (APU)
Press Type:	Muller A76
Stamps per Pane:	4
Print Quantity:	2,500,000 stamps
Paper Type:	Nonphosphored Type III, Block Tag Applied
Adhesive Type:	Pressure-sensitive
Colors:	Black, Cyan, Magenta, Yellow
Stamp Orientation:	Horizontal
Image Area (w x h):	1.4200 x 1.0850 in. / 36.0680 x 27.5590 mm
Overall Size (w x h):	1.5600 x 1.2250 in. / 39.6240 x 31.1150 mm
Full Pane Size (w x h):	4.1200 x 3.4500 in. / 104.6480 x 87.6300 mm
Plate Size:	120 stamps per revolution
Plate Number:	"P" followed by four (4) single digits
Marginal Markings:	
Front:	Plate number in two corners
Back:	© 2023 USPS • USPS logo • Four barcodes (122800) • Plate position diagram (6) • Promotional text

— Stamp Services,  
Marketing, 1-11-24

## Stamp Announcement 24-6: Cosmic Cliffs Stamp



On January 22, 2024, in Greenbelt, MD, the United States Postal Service® will issue the \$30.45 *Cosmic Cliffs* Priority Mail Express® stamp, in one design, in a pressure-sensitive adhesive (PSA) pane of four stamps (Item 129300). This stamp will go on sale nationwide January 22, 2024, and must not be sold or canceled before the first-day-of-issue.

The Postal Service™ celebrates Webb's continued exploration of the cosmos with this remarkable image captured by NASA's James Webb Space Telescope. This new Priority Mail Express stamp features a digitally colored depiction of the invisible bands of mid-infrared light emitted by the Cosmic Cliffs. Red and yellow flares scattered throughout the cliffs show developing and newly born stars. The orange and brown clouds in the lower third of the image are swirls of dust and gas. Additional stars, in our Milky Way and in distant galaxies, appear in the blue and black regions above and beyond the nebula. Art director Greg Breeding designed the stamp, using an image provided by NASA (National Aeronautics and Space Administration), ESA (European Space Agency), Canadian Space Agency, and the Space Telescope Science Institute.

### Availability to Post Offices: Item 129300, \$30.45 *Cosmic Cliffs* Priority Mail Express Pane of Four Stamps

Stamp Fulfillment Services will not make an automatic push distribution to Post Offices. Post Offices may begin ordering stamps before the first-day-of-issue through SFS Web at [sfsweb.usps.gov/sfsweb](https://sfsweb.usps.gov/sfsweb).

### How to Order the First-Day-of-Issue Postmark

Customers have 120 days to obtain the first-day-of-issue postmark by mail. They may purchase new stamps at their local Post Office™ or at The Postal Store® website at [store.usps.com/store/home](https://store.usps.com/store/home). They must affix the stamps to envelopes of their choice, address the envelopes (to themselves or others), and place them in a larger envelope addressed to:

FDOI – Cosmic Cliffs Stamp  
USPS Stamp Fulfillment Services  
8300 NE Underground Drive, Suite 300  
Kansas City, MO 64144-9900

After applying the first-day-of-issue postmark, the Postal Service will return the envelopes through the mail. There is no charge for the postmark up to a quantity of 50. There is a 5-cent charge for each additional postmark over 50. All orders must be postmarked by May 22, 2024.

### How to Order First-Day Covers

The Postal Service also offers first-day covers for new stamp issues and Postal Service stationery items post-marked with the official first-day-of-issue cancellation. Each item has an individual catalog number and is offered in the *USA Philatelic* catalog and online at [store.usps.com/store/home](https://store.usps.com/store/home). Customers may register to receive a free *USA Philatelic* catalog online at [usps.com/philatelic](https://usps.com/philatelic).

**Locally produced items are not authorized. Only merchandise that has been approved and assigned an item number by Headquarters Retail Marketing may be produced and sold.**

Issue:	<i>Cosmic Cliffs</i> Stamp
Item Number:	129300
Denomination & Type of Issue:	\$30.45 Priority Mail Express Rate
Format:	Pane of 4 (1 design)
Series:	N/A
Issue Date & City:	January 22, 2024, Greenbelt, MD 20770
Art Director:	Greg Breeding, Charlottesville, VA
Designer:	Greg Breeding, Charlottesville, VA
Existing Photo:	NASA, ESA, Canadian Space Agency, and the Space Telescope Science Institute
Modeler:	Joseph Sheeran
Manufacturing Process:	Offset, Microprint
Printer:	Ashton Potter (USA) Ltd (APU)
Press Type:	Muller A76
Stamps per Pane:	4
Print Quantity:	600,000 stamps
Paper Type:	Nonphosphored Type III, Block Tag Applied
Adhesive Type:	Pressure-sensitive
Colors:	Black, Cyan, Magenta, Yellow
Stamp Orientation:	Horizontal
Image Area (w x h):	1.4200 x 1.0850 in. / 36.0680 x 27.5590 mm
Overall Size (w x h):	1.5600 x 1.2250 in. / 39.6240 x 31.1150 mm
Full Pane Size (w x h):	4.1200 x 3.4500 in. / 104.6480 x 87.6300 mm
Plate Size:	120 stamps per revolution
Plate Number:	"P" followed by four (4) single digits
Marginal Markings:	
Front:	Plate number in two corners
Back:	© 2023 USPS • USPS logo • Four barcodes (129300) • Plate position diagram (6) • Promotional text

— Stamp Services  
Marketing, 1-11-24

## Stamp Announcement 24-7: Radiant Star Stamp



© 2023 USPS

On February 19, 2024, in Star, ID, the United States Postal Service® will issue the *Radiant Star* stamp (Non-denominated priced at the Presorted Standard Rate of 10 cents) in one design, in a pressure-sensitive adhesive (PSA) coil of 3,000 stamps (Item 751700) and coil of 10,000 stamps (Item 761900). The stamp will go on sale nationwide February 19, 2024, and must not be sold or canceled before the first-day-of-issue.

*Radiant Star* is a new Presorted Standard stamp available for bulk mail users. Showcasing easily recognizable design elements from the American flag, this graphic design creates an eye-catching image that conjures the Stars and Stripes and feelings of patriotism. The stamp, sold in self-adhesive coils of 3,000 and 10,000, was designed by Carol Beehler. Antonio Alcalá was the art director for this project.

### Availability to Post Offices:

#### Item 751700, Radiant Star (Non-denominated Priced at the Presorted Standard Rate of 10 Cents) PSA Coil of 3,000 Stamps

Stamp Fulfillment Services will not make an automatic push distribution to Post Offices. Post Offices may begin ordering stamps before the first-day-of-issue through SFS Web at [sfsweb.usps.gov/sfsweb](https://sfsweb.usps.gov/sfsweb).

#### Item 761900, Radiant Star (Non-denominated Priced at the Presorted Standard Rate of 10 Cents) PSA Coil of 10,000 Stamps

Stamp Fulfillment Services will not make an automatic push distribution to Post Offices. Post Offices may begin ordering stamps before the first-day-of-issue through SFS Web at [sfsweb.usps.gov/sfsweb](https://sfsweb.usps.gov/sfsweb).

### How to Order the First-Day-of-Issue Postmark

Customers have 120 days to obtain the first-day-of-issue postmark by mail. Each cover must have sufficient postage to meet First-Class Mail® requirements. They may purchase new stamps at their local Post Office™ or at The Postal Store® website at [store.usps.com/store/home](https://store.usps.com/store/home). They must affix the stamps to envelopes of their choice, address the envelopes (to themselves or others), and place them in a larger envelope addressed to:

FDOI – Radiant Star Stamp  
USPS Stamp Fulfillment Services  
8300 NE Underground Drive, Suite 300  
Kansas City, MO 64144-9900

After applying the first-day-of-issue postmark, the Postal Service™ will return the envelopes through the mail. There is no charge for the postmark up to a quantity of 50. There is a 5-cent charge for each additional postmark over 50. All orders must be postmarked by June 19, 2024.

### How to Order First-Day Covers

The Postal Service also offers first-day covers for new stamp issues and Postal Service stationery items postmarked with the official first-day-of-issue cancellation. Each item has an individual catalog number and is offered in the *USA Philatelic* catalog and online at [store.usps.com/store/home](https://store.usps.com/store/home). Customers may register to receive a free *USA Philatelic* catalog online at [usps.com/philatelic](https://usps.com/philatelic).

**Locally produced items are not authorized. Only merchandise that has been approved and assigned an item number by Headquarters Retail Marketing may be produced and sold.**

Issue:	<i>Radiant Star Stamp</i>
Item Number:	751700
Denomination & Type of Issue:	10-cent Presorted Standard, Mail-use
Format:	Coil of 3,000 (1 design)
Series:	N/A
Issue Date & City:	February 19, 2024, Star, ID 83669
Art Director:	Antonio Alcalá, Alexandria, VA
Designer:	Carol Beehler, Bethesda, MD
Modeler:	Sandra Lane / Michelle Finn
Manufacturing Process:	Offset
Printer:	Banknote Corporation of America
Press Type:	Alprinta RCS
Stamps per Coil:	3,000
Print Quantity:	24,900,000 stamps
Paper Type:	Phosphor Tagged / Overall
Adhesive Type:	Pressure-sensitive
Colors:	PMS 7687C, PMS 3546C, PMS 2195C
Stamp Orientation:	Vertical
Image Area (w x h):	0.7300 x 0.8400 in. / 18.5420 x 21.3360 mm
Stamp Size (w x h):	0.8700 x 0.9800 in. / 22.0980 x 24.8920 mm
Plate Size:	540 stamps per revolution
Plate Number:	"B" followed by three (3) single digits
Coil Number Frequency:	Plate number every 27th stamp below stamp image

Issue:	<i>Radiant Star Stamp</i>
Item Number:	761900
Denomination & Type of Issue:	10-cent Presorted Standard, Mail-use
Format:	Coil of 10,000 (1 design)
Series:	N/A
Issue Date & City:	February 19, 2024, Star, ID 83669
Art Director:	Antonio Alcalá, Alexandria, VA
Designer:	Carol Beehler, Bethesda, MD
Modeler:	Sandra Lane / Michelle Finn
Manufacturing Process:	Offset
Printer:	Banknote Corporation of America
Press Type:	Alprinta RCS
Stamps per Coil:	10,000
Print Quantity:	1,500,000,000 stamps
Paper Type:	Phosphor Tagged / Overall
Adhesive Type:	Pressure-sensitive
Colors:	PMS 7687C, PMS 3546C, PMS 2195C
Stamp Orientation:	Vertical
Image Area (w x h):	0.7300 x 0.8400 in. / 18.5420 x 21.3360 mm
Stamp Size (w x h):	0.8700 x 0.9800 in. / 22.0980 x 24.8920 mm
Plate Size:	540 stamps per revolution
Plate Number:	"B" followed by three (3) single digits
Coil Number Frequency:	Plate number every 27th stamp below stamp image

— Stamp Services,  
Marketing, 1-11-24

### How to Order the First-Day-of-Issue Digital Color or Traditional Postmarks

Customers have 120 days to obtain the first-day-of-issue postmarks by mail. Each cover must have sufficient postage to meet First-Class Mail® requirements. Customers may purchase new stamps at their local Post Office™, by phone at 844-737-7826, or on The Postal Store® website at [usps.com/shop](https://usps.com/shop).

#### Digital Color Postmarks

Only select stamp issues offer a digital color postmark. Customers may submit #6 or #10 envelopes constructed of paper rated as "laser safe." The Postal Service™ recommends envelopes of 80-pound Accent Opaque, acid-free, 9/16-inch side seams with no glue on the flap. The maximum size of all digital color postmarks is 2 inches (vertically) by 4 inches (horizontally). Allow sufficient space on the envelope to accommodate the postmark. Do not use self-adhesive labels for addresses on the envelope. Two test envelopes must be included. There is a minimum of 10 envelopes at 50 cents per postmark required at the time of servicing. Customers must submit a check, money order, or credit card for payment.

The Postal Service reserves the right to not accept hand-painted and other cachet envelopes that are not compatible with our digital color postmark equipment. The Postal Service also reserves the right to substitute traditional black rubber postmarks if use of nonspecified envelopes results in poor image quality or damage to equipment.

Customers must affix the stamps to the envelopes and address them to themselves or others for return through the mail. Or, they may include an additional self-addressed return envelope, large enough to accommodate their canceled items, with sufficient postage affixed for return of

their postmarked items. Address customer requests for digital color postmarks to:

FDOI – (Name of Stamp Issue)  
USPS Stamp Fulfillment Services  
8300 NE Underground Drive, Suite 300  
Kansas City, MO 64144-9900

After applying the first-day-of-issue postmark, the Postal Service will return the envelopes to the customer by U.S. Mail®.

#### Traditional Postmarks

Customers must affix the stamps to the envelopes and address them to themselves or others for return through the mail. Or, they may include an additional self-addressed return envelope, large enough to accommodate their canceled items, with sufficient postage affixed for return of their postmarked items. Address customer requests for traditional postmarks to:

FDOI – (Name of Stamp Issue)  
USPS Stamp Fulfillment Services  
8300 NE Underground Drive, Suite 300  
Kansas City, MO 64144-9900

After applying the first-day-of-issue postmark, the Postal Service will return the envelopes to the customer by U.S. Mail. There is no charge for the first 50 postmarks. There is a 5-cent charge for each additional postmark over 50. Customers must submit a check, money order, or credit card for payment.

Locally produced items are not authorized. Only merchandise that has been approved and assigned an item number by Headquarters Retail Marketing may be produced and sold.



Digital Color Pictorial

#### FDOI – Snow Globes Stamps

USPS Stamp Fulfillment Services  
8300 NE Underground Drive, Suite 300  
Kansas City, MO 64144-9900

January 19, 2024

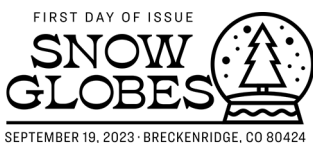

Black and White Pictorial

#### FDOI – Snow Globes Stamps

USPS Stamp Fulfillment Services  
8300 NE Underground Drive, Suite 300  
Kansas City, MO 64144-9900

January 19, 2024





Digital Color Pictorial

**FDOI – OSIRIS-REx Stamp**

USPS Stamp Fulfillment Services  
8300 NE Underground Drive, Suite 300  
Kansas City, MO 64144-9900

January 22, 2024



Black and White Pictorial

**FDOI – OSIRIS-REx Stamp**

USPS Stamp Fulfillment Services  
8300 NE Underground Drive, Suite 300  
Kansas City, MO 64144-9900

January 22, 2024



Digital Color Pictorial

**FDOI – Ruth Bader Ginsburg Stamp**

USPS Stamp Fulfillment Services  
8300 NE Underground Drive, Suite 300  
Kansas City, MO 64144-9900

February 2, 2024



Black and White Pictorial

**FDOI – Ruth Bader Ginsburg Stamp**

USPS Stamp Fulfillment Services  
8300 NE Underground Drive, Suite 300  
Kansas City, MO 64144-9900

February 2, 2024



Digital Color Pictorial

**FDOI – Winter Woodland Animals Stamps**

USPS Stamp Fulfillment Services  
8300 NE Underground Drive, Suite 300  
Kansas City, MO 64144-9900

February 10, 2024



Black and White Pictorial

**FDOI – Winter Woodland Animals Stamps**

USPS Stamp Fulfillment Services  
8300 NE Underground Drive, Suite 300  
Kansas City, MO 64144-9900

February 10, 2024



Digital Color Pictorial

**FDOI – Love 2024 Stamp**

USPS Stamp Fulfillment Services  
8300 NE Underground Drive, Suite 300  
Kansas City, MO 64144-9900

May 12, 2024



**FDI – Love 2024 Stamp**  
 USPS Stamp Fulfillment Services  
 8300 NE Underground Drive, Suite 300  
 Kansas City, MO 64144-9900  
 May 12, 2024

**Black and White Pictorial**



**FDI – Pillars of Creation Stamp**  
 USPS Stamp Fulfillment Services  
 8300 NE Underground Drive, Suite 300  
 Kansas City, MO 64144-9900  
 May 22, 2024

**Digital Color Pictorial**

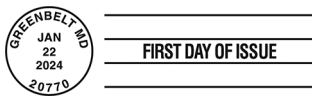

**FDI – Pillars of Creation Stamp**  
 USPS Stamp Fulfillment Services  
 8300 NE Underground Drive, Suite 300  
 Kansas City, MO 64144-9900  
 May 22, 2024

**Black and White Pictorial**

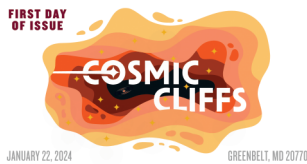

**FDI – Cosmic Cliffs Stamp**  
 USPS Stamp Fulfillment Services  
 8300 NE Underground Drive, Suite 300  
 Kansas City, MO 64144-9900  
 May 22, 2024

**Digital Color Pictorial**

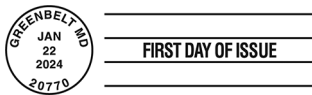

**FDI – Cosmic Cliffs Stamp**  
 USPS Stamp Fulfillment Services  
 8300 NE Underground Drive, Suite 300  
 Kansas City, MO 64144-9900  
 May 22, 2024

**Black and White Pictorial**



**FDI – Lunar New Year: Year of the Dragon Stamp**  
 USPS Stamp Fulfillment Services  
 8300 NE Underground Drive, Suite 300  
 Kansas City, MO 64144-9900  
 May 25, 2024

**Digital Color Pictorial**



**FDI – Lunar New Year: Year of the Dragon Stamp**  
 USPS Stamp Fulfillment Services  
 8300 NE Underground Drive, Suite 300  
 Kansas City, MO 64144-9900  
 May 25, 2024

**Black and White Pictorial**



Digital Color Pictorial

**FDI – Constance Baker Motley Stamp**

USPS Stamp Fulfillment Services  
8300 NE Underground Drive, Suite 300  
Kansas City, MO 64144-9900

May 31, 2024

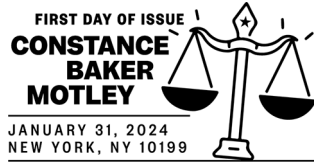

Black and White Pictorial

**FDI – Constance Baker Motley Stamp**

USPS Stamp Fulfillment Services  
8300 NE Underground Drive, Suite 300  
Kansas City, MO 64144-9900

May 31, 2024

*First day of issue*

Digital Color Pictorial

**FDI – Saul Bellow Stamp**

USPS Stamp Fulfillment Services  
8300 NE Underground Drive, Suite 300  
Kansas City, MO 64144-9900

June 6, 2024



Black and White Pictorial

**FDI – Saul Bellow Stamp**

USPS Stamp Fulfillment Services  
8300 NE Underground Drive, Suite 300  
Kansas City, MO 64144-9900

June 6, 2024

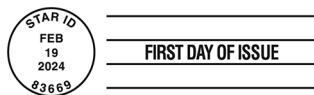

Black and White Pictorial

**FDI – Radiant Star Stamp**

USPS Stamp Fulfillment Services  
8300 NE Underground Drive, Suite 300  
Kansas City, MO 64144-9900

June 19, 2024

– Stamp Services, Marketing, 1-11-24

## Supply Management

### Interest Rate on Contract Claims

The Postal Service™ periodically publishes the interest rate payable on a claim decided in a supplier's favor under the Contract Disputes Act of 1978 in the *Postal Bulletin*. This rate also applies for late payments to suppliers under the Prompt Payment Act, as amended. The interest rate effective for the 6-month period of January 1 to June 30, 2024, is 4.875 percent.

– Supply Management Infrastructure,  
Supply Management, 1-11-24

# Postal Bulletin 2023 Annual Index

## January – December 2023

### PB 22615–22640

The following articles are updated regularly in the *Postal Bulletin* and are not listed in the index:

- Counterfeit Canadian Money Order Forms.
- Domestic Orders.
- Freely Associated States Restrictions.
- How to Order the First-Day-of-Issue Digital Color or Traditional Postmarks.
- Invalid USPS Corporate Account Numbers.
- Mail Alert.
- Missing, Lost, or Stolen Canadian Money Order Forms.
- Missing, Lost, or Stolen U.S. Money Order Forms.
- Overseas Military/Diplomatic Mail.
- Pictorial Postmarks Announcement.
- Postmark America.
- Post Office Changes.
- Stamps by Mail — Brochure Ordering Information.
- Thrift Savings Plan Fact Sheet.
- Toll-Free Number Available to Verify Canadian Money Orders.
- Verifying U.S. Postal Service Money Orders.
- Withholding of Mail Orders.

## - A -

### ADMINISTRATIVE SUPPORT MANUAL

Categories of International Mail Sealed Against Postal Inspection (*ASM Revision*) . . . . . 22640 (12-28-23)

## - C -

### CONSUMER/CUSTOMER RELATIONS

#### See Field Information Kits.

Don't Fall for Romance Scams . . . . . 22618 (02-23-23)  
 Grandparent Scams Become More Sophisticated . . . . . 22629 (07-27-23)  
 Grandparent Scams Become More Sophisticated . . . . . 22636 (11-02-23)  
 Mailbox Improvement Week, May 21–27, 2023 (*Field Information Kit*) . . . . . 22623 (05-04-23)  
 Turning 20: PMG Heroes' Program Reaches Milestone . . . . . 22626 (06-15-23)  
 USPS National Dog Bite Awareness Week, June 4–10, 2022 (*Field Information Kit*) . . . . . 22625 (06-01-23)

### CORPORATE AFFAIRS

USPS Publishes Kid-friendly History Book . . . . . 22637 (11-16-23)

## - D -

### DIRECTIVES

See also *Administrative Support Manual, Domestic Mail Manual, Employee and Labor Relations Manual, Handbooks, International Mail Manual, Management Instructions, Postal Operations Manual, and Publications.*

### DIRECTIVES AND FORMS UPDATE

Directives and Forms Update (*Publication 223 Revision*) . . . . . 22615 (01-12-23)  
 Directives and Forms Update (*Publication 223 Revision*) . . . . . 22622 (04-20-23)  
 Directives and Forms Update (*Publication 223 Revision*) . . . . . 22628 (07-13-23)  
 Directives and Forms Update (*Publication 223 Revision*) . . . . . 22634 (10-05-23)

### DOMESTIC MAIL MANUAL

#### See also Labeling Lists.

Address Correction Notices (*DMM Revision*) . . . . . 22621 (04-06-23)  
 Allowed Value of Low-Cost Products Mailable at Nonprofit USPS Marketing Mail Prices (*DMM Revision*) . . . . . 22639 (12-14-23)  
 Ballot Mail Ancillary Service Endorsements (*DMM Revision*) . . . . . 22638 (11-30-23)  
 Bulk Insured Claims (*DMM Correction*) . . . . . 22616 (01-26-23)  
 Bulk Insured Claims (*DMM Revision*) . . . . . 22615 (01-12-23)  
 Caller Service Payment Method (*DMM Revision*) . . . . . 22624 (05-18-23)  
 Change-of-Address Order (*DMM Revision*) . . . . . 22621 (04-06-23)  
 Collapsing Zones — Bound Printed Matter (*DMM Revision*) . . . . . 22627 (06-29-23)  
 Commercial Mail Receiving Agencies (*DMM Revision*) . . . . . 22624 (05-18-23)

Domestic Competitive Products Pricing and Mailing Standards Changes ( <i>DMM Revision</i> ) . . . . .	22615 (01-12-23)
Domestic Competitive Products Pricing and Mailing Standards Changes ( <i>DMM Revision</i> ) . . . . .	22628 (07-13-23)
Electronic Indicators for Mailing Hazardous Materials ( <i>DMM Revision</i> ) . . . . .	22636 (11-02-23)
Eliminating Legacy Forms Certification ( <i>DMM Revision</i> ) . . . . .	22624 (05-18-23)
Facility Access and Shipment Tracking (FAST) Appointments ( <i>DMM Revision</i> ) . . . . .	22631 (08-24-23)
Grace-Period Extension to Pay PO Box Renewal Fees Rescinded ( <i>DMM Notice</i> ) . . . . .	22620 (03-23-23)
Hardcopy Postage Statements Discontinued ( <i>DMM Revision</i> ) . . . . .	22639 (12-14-23)
Hazardous Materials Refund Eligibility ( <i>DMM Revision</i> ) . . . . .	22627 (06-29-23)
Hold for Pickup Service ( <i>DMM Revision</i> ) . . . . .	22623 (05-04-23)
Insured Mail Clarification ( <i>DMM Revision</i> ) . . . . .	22640 (12-28-23)
Intelligent Mail Package Barcode Compliance Quality ( <i>DMM Revision</i> ) . . . . .	22631 (08-24-23)
Mailing Currency ( <i>DMM Revision</i> ) . . . . .	22620 (03-23-23)
Maximum Dimensions of Machinable Parcels ( <i>DMM Revision</i> ) . . . . .	22629 (07-27-23)
Methods and Forms of Identification ( <i>DMM Revision</i> ) . . . . .	22624 (05-18-23)
New Mailing Standards for Domestic Mailing Services Products ( <i>DMM Revision</i> ) . . . . .	22626 (06-15-23)
New Mailing Standards for Domestic Mailing Services Products ( <i>DMM Revision</i> ) . . . . .	22639 (12-14-23)
Parcel Return Service Clarification ( <i>DMM Revision</i> ) . . . . .	22618 (02-23-23)
Postage Stamp Denominations ( <i>DMM Revision</i> ) . . . . .	22627 (06-29-23)
Priority Mail Cubic ( <i>DMM Revision</i> ) . . . . .	22623 (05-04-23)
Priority Mail Express Label 11-B Discontinued ( <i>DMM Revision</i> ) . . . . .	22630 (08-10-23)
Priority Mail Express Refunds ( <i>DMM Revision</i> ) . . . . .	22629 (07-27-23)
Publication 199 Title Change ( <i>DMM Revision</i> ) . . . . .	22627 (06-29-23)
Removal of Sacks — USPS Marketing Mail and Periodicals Flats ( <i>DMM Revision</i> ) . . . . .	22616 (01-26-23)
Removal of Sacks — USPS Marketing Mail and Periodicals Flats Clarification ( <i>DMM Revision</i> ) . . . . .	22628 (07-13-23)
Sectional Center Facility Pallet Discount ( <i>DMM Revision</i> ) . . . . .	22627 (06-29-23)
Using Foreign Return Addresses on Domestic Mailpieces ( <i>DMM Revision</i> ) . . . . .	22640 (12-28-23)
Using Return Addresses ( <i>DMM Revision</i> ) . . . . .	22619 (03-09-23)
USPS Click-N-Ship Pricing ( <i>DMM Revision</i> ) . . . . .	22624 (05-18-23)
USPS Corporate Account Postage Payment Method Discontinued ( <i>DMM Revision</i> ) . . . . .	22624 (05-18-23)
USPS-produced Packaging ( <i>DMM Revision</i> ) . . . . .	22629 (07-27-23)

## - E -

### EARTH DAY

Earth Day 2023: USPS to Deploy One of Nation's Largest EV Fleets . . . . .	22621 (04-06-23)
--	------------------

### EMPLOYEES

#### See Safety and Health.

#### General

A Trip You Don't Want to Take: Pay Attention to Your Surroundings . . . . .	22638 (11-30-23)
Alzheimer's Disease Awareness Month . . . . .	22626 (06-15-23)
Annual and Sick Leave ( <i>ELM Revision</i> ) . . . . .	22631 (08-24-23)
April is Financial Literacy Month . . . . .	22621 (04-06-23)
Back to School — Proceed with Caution . . . . .	22631 (08-24-23)
Breast Cancer Awareness Month . . . . .	22634 (10-05-23)
Christmas Pay Procedures for Rural Carriers . . . . .	22635 (10-19-23)
Don't Get Left Out in the Cold — Prepare for Winter Weather . . . . .	22639 (12-14-23)
Equal Employment Opportunity Policy Statement . . . . .	22624 (05-18-23)
February is Heart Disease Awareness Month . . . . .	22618 (02-23-23)
Food Safety Awareness . . . . .	22633 (09-21-23)
Glaucoma Awareness: Lower Your Risk . . . . .	22615 (01-12-23)
Hatch Act Refresher . . . . .	22634 (10-05-23)
Healthy Vision Month . . . . .	22624 (05-18-23)
Helping Older Adults Prepare for Emergencies . . . . .	22632 (09-07-23)
Learn More About Viral Hepatitis . . . . .	22628 (07-13-23)
Open Season 2023 . . . . .	22636 (11-02-23)
Postal Service Health Benefits Education Program ( <i>ELM Revision</i> ) . . . . .	22634 (10-05-23)
Postal Service's Policy on Workplace Harassment . . . . .	22624 (05-18-23)
Prevent Chronic Kidney Disease . . . . .	22620 (03-23-23)
Proper Lifting Reduces the Risk of Injury . . . . .	22630 (08-10-23)
Seasonal Affective Disorder: It's More Than the Winter Blues . . . . .	22639 (12-14-23)

Skin Cancer Awareness . . . . .	22631 (08-24-23)
The Spring Wellness Challenge is Here . . . . .	22623 (05-04-23)
USPS Publishes Kid-friendly History Book . . . . .	22637 (11-16-23)
Want to Know More About Postal Service Health Benefit Plan Options? . . . . .	22633 (09-21-23)

### **EMPLOYEE AND LABOR RELATIONS MANUAL**

Annual and Sick Leave ( <i>ELM Revision</i> ) . . . . .	22631 (08-24-23)
Postal Service Health Benefits Education Program ( <i>ELM Revision</i> ) . . . . .	22634 (10-05-23)
Thrift Savings Plan ( <i>ELM Revision</i> ) . . . . .	22631 (08-24-23)

### **ENGINEERING SYSTEMS**

New Robotic System Helps Boost Plant's Productivity . . . . .	22623 (05-04-23)
---	------------------

### **ENVIRONMENT**

**See Sustainability.**

### **ENVIRONMENTAL MANAGEMENT**

A Reminder about Universal Waste Lamps Management and Disposal . . . . .	22631 (08-24-23)
Earth Day 2023: USPS to Deploy One of Nation's Largest EV Fleets . . . . .	22621 (04-06-23)
Environmental Compliance Reminder: De-icing Materials Storage . . . . .	22638 (11-30-23)
Environmental Compliance Reminder: Training Requirements . . . . .	22618 (02-23-23)
Integrated Pest Management: Pesticide Management, Storage, and Disposal . . . . .	22626 (06-15-23)
Recycling Resumes for Inkjet and Toner Cartridges . . . . .	22620 (03-23-23)
Refrigerant Management Compliance Reminder . . . . .	22624 (05-18-23)
Required Procedures for Environmental Agency Inspection Visits and Notices of Violation . . . . .	22620 (03-23-23)
Required Procedures for Environmental Agency Inspection Visits and Notices of Violation . . . . .	22635 (10-19-23)
Spill Reporting for the Release of Hazardous and Regulated Substances into the Environment . . . . .	22623 (05-04-23)
Spill Reporting for the Release of Hazardous and Regulated Substances into the Environment . . . . .	22637 (11-16-23)
Tier II Reporting Requirements . . . . .	22617 (02-09-23)
Used Battery Disposal Requirements . . . . .	22627 (06-29-23)
USPS Stormwater Policy Reminder: Vehicle Washing . . . . .	22621 (04-06-23)
Waste Management: Damaged, Leaking, and Nonmailable Parcels . . . . .	22616 (01-26-23)
Waste Management: Damaged, Leaking, and Nonmailable Parcels . . . . .	22639 (12-14-23)
Waste Management for Universal Waste Lamps . . . . .	22619 (03-09-23)
What You Need to Know About Aerosol Can Disposal . . . . .	22630 (08-10-23)

### **EQUAL EMPLOYMENT OPPORTUNITY POLICY STATEMENT**

Equal Employment Opportunity Policy Statement . . . . .	22624 (05-18-23)
---	------------------

### **EQUIPMENT MAINTENANCE ALLOWANCE SCHEDULE**

Equipment Maintenance Allowance Schedule for Rural Routes . . . . .	22621 (04-06-23)
Equipment Maintenance Allowance Schedule for Rural Routes . . . . .	22627 (06-29-23)
Equipment Maintenance Allowance Schedule for Rural Routes . . . . .	22634 (10-05-23)
Equipment Maintenance Allowance Schedule for Rural Routes . . . . .	22640 (12-28-23)

### **ETHICS**

Hatch Act Refresher . . . . .	22634 (10-05-23)
Supporting Semipostals: Follow Guidelines for Fall Promotions . . . . .	22636 (11-02-23)

## **- F -**

### **FIELD INFORMATION KITS**

Don't Fall for Romance Scams . . . . .	22618 (02-23-23)
Grandparent Scams Become More Sophisticated . . . . .	22629 (07-27-23)
Grandparent Scams Become More Sophisticated . . . . .	22636 (11-02-23)
Mailbox Improvement Week, May 21–27, 2023 ( <i>Field Information Kit</i> ) . . . . .	22623 (05-04-23)
USPS National Dog Bite Awareness Week, June 4–10, 2022 ( <i>Field Information Kit</i> ) . . . . .	22625 (06-01-23)

### **FINANCE**

**See also Employees, Equipment Maintenance Allowance Schedule, Forms, and Handbooks.**

2022 Tax Information: Form W-2 Wage and Tax Statement; Form 1099 . . . . .	22616 (01-26-23)
2023 Social Security and Medicare Tax Withholding Rates and Limits . . . . .	22615 (01-12-23)
2024 Pay Dates and Leave Year . . . . .	22640 (12-28-23)
2024 Social Security and Medicare Tax Withholding Rates and Limits . . . . .	22640 (12-28-23)
Christmas Pay Procedures for Rural Carriers . . . . .	22635 (10-19-23)
Elimination of Corporate Accounts . . . . .	22615 (01-12-23)

Elimination of Corporate Accounts . . . . .	22617 (02-09-23)
Elimination of Corporate Accounts . . . . .	22619 (03-09-23)
Elimination of Corporate Accounts . . . . .	22621 (04-06-23)
Elimination of Corporate Accounts . . . . .	22625 (06-01-23)
Federal Income Tax Withholding . . . . .	22617 (02-09-23)
Finance Number Control Master and Account Number Control Master Request Freeze . . . . .	22631 (08-24-23)
Fiscal Year 2023 Closing Guidance: Message from the Vice President, Controller . . . . .	22632 (09-07-23)
Form W-4 Completion for Employees Claiming Exempt Status for 2023 . . . . .	22615 (01-12-23)
Form W-4 Completion for Employees Claiming Exempt Status for 2024 . . . . .	22640 (12-28-23)
IRS Reporting Requirements for Attorney Fees, Back Pay, or Wages . . . . .	22615 (01-12-23)
Local Tax Code Information . . . . .	22615 (01-12-23)
Maintain Updated Withholding Information in PostalEASE . . . . .	22627 (06-29-23)
Reminder: International Reply Coupons (Return Dates: January 1 – 31, 2024) . . . . .	22640 (12-28-23)
Wage Overpayment Indebtedness — Tax Treatment . . . . .	22637 (11-16-23)

## FORMS

New PS Form 42, Declaration of Voluntary Resignation to Enter Military Service for Career and Non-Career Employees, is Now Available . . . . .	22617 (02-09-23)
PS Form 1106 has been Rescinded . . . . .	22621 (04-06-23)
PS Form 2181-A Revision: Pre-Employment Screening — Authorization and Release . . . . .	22618 (02-23-23)
PS Form 2574 Revision: Resignation/Transfer from the Postal Service . . . . .	22635 (10-19-23)
PS Form 3227-R Revision: Rural or Highway Contract Route Carrier Stamp Purchase Order Form . . . . .	22617 (02-09-23)
PS Form 3227-R Revision: Rural or Highway Contract Route Carrier Stamp Purchase Order Form . . . . .	22628 (07-13-23)
PS Form 3972 Revision: Leave Absence Analysis . . . . .	22617 (02-09-23)
PS Form 3972 Revision: Leave Absence Analysis . . . . .	22637 (11-16-23)
PS Form 5957 Revision: Requirement-by-Applicant Matrix . . . . .	22622 (04-20-23)

## - H -

### HANDBOOKS

Handbook EL-312 Correction: Executive Administrative Schedule Positions and Supervisor Selection Process . . . . .	22639 (12-14-23)
Handbook EL-312 Revision: Executive Administrative Schedule Positions and Supervisor Selection Process . . . . .	22622 (04-20-23)

### HAZARDOUS MATERIALS

Correction: Don't Mail Mercury . . . . .	22629 (07-27-23)
Don't Mail Mercury . . . . .	22628 (07-13-23)
HAZMAT Awareness Month: Keep the Mail Safe . . . . .	22637 (11-16-23)
Mailable Dangerous Goods ( <i>IMM Revision</i> ) . . . . .	22632 (09-07-23)
Waste Management: Damaged, Leaking, and Nonmailable Parcels . . . . .	22616 (01-26-23)
Waste Management: Damaged, Leaking, and Nonmailable Parcels . . . . .	22639 (12-14-23)

### HEROES

Turning 20: PMG Heroes' Program Reaches Milestone . . . . .	22626 (06-15-23)
---	------------------

### HOLIDAY SEASON KIT

U.S. Postal Service Ready to Deliver for America During the Holidays . . . . .	22635 (10-19-23)
--	------------------

### HUMAN RESOURCES

See Employees.

## - I -

### INFORMATION SECURITY

Always Back Up Your Data . . . . .	22627 (06-29-23)
Be Wary of Ransomware . . . . .	22621 (04-06-23)
Beware of Text Message Scams . . . . .	22619 (03-09-23)
Beware of Text Message Scams . . . . .	22633 (09-21-23)
CyberSafe at USPS — Keep the Network Safe . . . . .	22634 (10-05-23)
CyberSafe Employee Training Available Now . . . . .	22628 (07-13-23)
Fraudulent Websites are All Around Us . . . . .	22636 (11-02-23)
Grandparent Scams Become More Sophisticated . . . . .	22629 (07-27-23)
Grandparent Scams Become More Sophisticated . . . . .	22636 (11-02-23)
Have You Visited the CyberSafe Page on Blue? . . . . .	22620 (03-23-23)
Insider Risks Could Pose a Threat to USPS . . . . .	22633 (09-21-23)
Internet of Things: Exposed Now More Than Ever . . . . .	22617 (02-09-23)



Keep a Watchful Eye on Your Mobile Devices . . . . .	22630 (08-10-23)
Keep Your Eyes Open for Phishing Emails . . . . .	22615 (01-12-23)
Keep Your USPS-Issued Devices Compliant. . . . .	22616 (01-26-23)
Managers Must Review Access to USPS Systems . . . . .	22619 (03-09-23)
Multifactor Authentication Now Required for Self-Service Profile . . . . .	22621 (04-06-23)
Multifactor Authentication Required for Access to LiteBlue . . . . .	22616 (01-26-23)
Ongoing Threats: Smishing and Vishing . . . . .	22625 (06-01-23)
The Most Secure Password is a Passphrase . . . . .	22623 (05-04-23)
Think Before You Download That App. . . . .	22632 (09-07-23)
Think Before You Post on Social Media. . . . .	22619 (03-09-23)
Watch Out for Holiday Scams . . . . .	22639 (12-14-23)
Watch Out for Phishing . . . . .	22634 (10-05-23)

## INTERNATIONAL MAIL

Competitive Services Price Changes . . . . .	22628 (07-13-23)
Competitive Services Product and Price Changes . . . . .	22617 (02-09-23)
Price Changes for International Mailing Services . . . . .	22627 (06-29-23)
Price Changes for International Mailing Services . . . . .	22640 (12-28-23)

## INTERNATIONAL MAIL MANUAL

Availability of Electronic USPS Delivery Confirmation International Service ( <i>IMM Revision</i> ). . . . .	22622 (04-20-23)
Availability of Electronic USPS Delivery Confirmation International Service ( <i>IMM Revision</i> ). . . . .	22635 (10-19-23)
Cigarettes, Smokeless Tobacco, and Electronic Nicotine Delivery Systems ( <i>IMM Revision</i> ) . . . . .	22630 (08-10-23)
Change to Country Name for Turkey ( <i>IMM Revision</i> ). . . . .	22617 (02-09-23)
Counterfeit Postage ( <i>IMM Revision</i> ) . . . . .	22622 (04-20-23)
First-Class Mail International ( <i>IMM Revision</i> ). . . . .	22633 (09-21-23)
Harmonized System Codes and Other Classification Codes ( <i>IMM Revision</i> ) . . . . .	22621 (04-06-23)
Indemnity Limit for International Registered Mail Service ( <i>IMM Revision</i> ). . . . .	22640 (12-28-23)
Individual Country Listing for Bahrain ( <i>IMM Revision</i> ) . . . . .	22632 (09-07-23)
Individual Country Listing for Belarus ( <i>IMM Revision</i> ) . . . . .	22629 (07-27-23)
Individual Country Listing for Belgium ( <i>IMM Revision</i> ) . . . . .	22616 (01-26-23)
Individual Country Listing for Curacao ( <i>IMM Revision</i> ) . . . . .	22625 (06-01-23)
Individual Country Listing for China ( <i>IMM Revision</i> ) . . . . .	22633 (09-21-23)
Individual Country Listing for Ecuador ( <i>IMM Revision</i> ) . . . . .	22630 (08-10-23)
Individual Country Listing for Egypt ( <i>IMM Revision</i> ) . . . . .	22619 (03-09-23)
Individual Country Listing for Grenada ( <i>IMM Revision</i> ) . . . . .	22640 (12-28-23)
Individual Country Listing for Hong Kong ( <i>IMM Revision</i> ) . . . . .	22625 (06-01-23)
Individual Country Listing for Indonesia ( <i>IMM Revision</i> ) . . . . .	22629 (07-27-23)
Individual Country Listing for Iran ( <i>IMM Revision</i> ) . . . . .	22629 (07-27-23)
Individual Country Listing for Italy ( <i>IMM Revision</i> ). . . . .	22625 (06-01-23)
Individual Country Listing for Japan ( <i>IMM Revision</i> ) . . . . .	22619 (03-09-23)
Individual Country Listing for Kazakhstan ( <i>IMM Revision</i> ). . . . .	22626 (06-15-23)
Individual Country Listing for Kuwait ( <i>IMM Revision</i> ) . . . . .	22623 (05-04-23)
Individual Country Listing for Kuwait ( <i>IMM Revision</i> ) . . . . .	22632 (09-07-23)
Individual Country Listing for Mexico ( <i>IMM Revision</i> ) . . . . .	22636 (11-02-23)
Individual Country Listing for New Caledonia ( <i>IMM Revision</i> ) . . . . .	22628 (07-13-23)
Individual Country Listing for Norway ( <i>IMM Revision</i> ) . . . . .	22630 (08-10-23)
Individual Country Listing for Norway ( <i>IMM Revision</i> ) . . . . .	22633 (09-21-23)
Individual Country Listing for Oman ( <i>IMM Revision</i> ) . . . . .	22633 (09-21-23)
Individual Country Listing for Peru ( <i>IMM Revision</i> ) . . . . .	22624 (05-18-23)
Individual Country Listing for Peru ( <i>IMM Revision</i> ) . . . . .	22626 (06-15-23)
Individual Country Listing for the Philippines ( <i>IMM Revision</i> ) . . . . .	22624 (05-18-23)
Individual Country Listing for Rwanda ( <i>IMM Revision</i> ) . . . . .	22636 (11-02-23)
Individual Country Listing for Saudi Arabia ( <i>IMM Revision</i> ) . . . . .	22626 (06-15-23)
Individual Country Listing for Singapore ( <i>IMM Revision</i> ) . . . . .	22627 (06-29-23)
Individual Country Listing for Spain ( <i>IMM Revision</i> ) . . . . .	22631 (08-24-23)
Individual Country Listing for Uruguay ( <i>IMM Revision</i> ) . . . . .	22632 (09-07-23)
Individual Country Listing for Uzbekistan ( <i>IMM Revision</i> ) . . . . .	22625 (06-01-23)
Individual Country Listing for Venezuela ( <i>IMM Revision</i> ) . . . . .	22631 (08-24-23)
Individual Country Listing for Venezuela ( <i>IMM Revision</i> ) . . . . .	22633 (09-21-23)
International Product Change ( <i>IMM Revision</i> ) . . . . .	22618 (02-23-23)

IPA and ISAL Drop Shipments for Los Angeles, CA ( <i>IMM Revision</i> ) . . . . .	22631 (08-24-23)
Mailable Dangerous Goods ( <i>IMM Revision</i> ) . . . . .	22632 (09-07-23)
Maximum Weight Limit for Priority Mail Express International Service and Priority Mail International Service for the United Arab Emirates ( <i>IMM Revision</i> ) . . . . .	22637 (11-16-23)
Postal Qualified Wholesaler Program ( <i>IMM Revision</i> ) . . . . .	22616 (01-26-23)
Priority Mail International Availability and Price Application to Canada ( <i>IMM Revision</i> ) . . . . .	22617 (02-09-23)
Update to U.S. Sanctions ( <i>IMM Revision</i> ) . . . . .	22621 (04-06-23)
Updates to Individual Country Listings for Brunei Darussalam, Jordan, and Seychelles ( <i>IMM Revision</i> ) . . . . .	22625 (06-01-23)
Updates to Various Individual Country Listings ( <i>IMM Revision</i> ) . . . . .	22622 (04-20-23)
USPS-produced Packaging ( <i>IMM Revision</i> ) . . . . .	22635 (10-19-23)

**- L -****LABELS**

Elimination of Priority Mail Express Label 11-B. . . . .	22629 (07-27-23)
Priority Mail Express Label 11-B Discontinued ( <i>DMM Revision</i> ) . . . . .	22630 (08-10-23)

**LABELING LISTS**

Labeling List Changes . . . . .	22615 (01-12-23)
Labeling List Changes . . . . .	22617 (02-09-23)
Labeling List Changes . . . . .	22620 (03-23-23)
Labeling List Changes . . . . .	22622 (04-20-23)
Labeling List Changes . . . . .	22624 (05-18-23)
Labeling List Changes . . . . .	22625 (06-15-23)
Labeling List Changes . . . . .	22629 (07-27-23)
Labeling List Changes . . . . .	22630 (08-10-23)
Labeling List Changes . . . . .	22633 (09-21-23)
Labeling List Changes . . . . .	22635 (10-19-23)
Labeling List Changes . . . . .	22637 (11-16-23)
Labeling List Changes . . . . .	22639 (12-14-23)

**- M -****MAILBOX IMPROVEMENT WEEK**

Mailbox Improvement Week, May 21–27, 2023 ( <i>Field Information Kit</i> ) . . . . .	22623 (05-04-23)
--	------------------

**MAILING AND SHIPPING SERVICES**

Announcing Marriage Mail 2 oz. Price Incentive . . . . .	22629 (07-27-23)
Correction: Don't Mail Mercury . . . . .	22629 (07-27-23)
Don't Mail Mercury . . . . .	22628 (07-13-23)
Elimination of Low Use Service Type Code Combinations . . . . .	22629 (07-27-23)
Elimination of Priority Mail Express Label 11-B. . . . .	22629 (07-27-23)
First-Class Mail and USPS Marketing Mail Growth Incentives . . . . .	22632 (09-07-23)
HAZMAT Awareness Month: Keep the Mail Safe. . . . .	22637 (11-16-23)
Introducing USPS Smart Locker . . . . .	22634 (10-05-23)
Mailable Dangerous Goods ( <i>IMM Revision</i> ) . . . . .	22632 (09-07-23)
Streamlining Returns for Simplification . . . . .	22615 (01-12-23)
U.S. Postal Service Ready to Deliver for America During the Holidays. . . . .	22635 (10-19-23)
Waste Management: Damaged, Leaking, and Nonmailable Parcels. . . . .	22616 (01-26-23)
Waste Management: Damaged, Leaking, and Nonmailable Parcels. . . . .	22639 (12-14-23)
Winning Shipping Business with USPS Ground Advantage . . . . .	22627 (06-29-23)

**MAILING STANDARDS**

Domestic Competitive Products Pricing and Mailing Standards Changes ( <i>DMM Revision</i> ) . . . . .	22615 (01-12-23)
Domestic Competitive Products Pricing and Mailing Standards Changes ( <i>DMM Revision</i> ) . . . . .	22628 (07-13-23)
New Mailing Standards for Domestic Mailing Services Products ( <i>DMM Revision</i> ) . . . . .	22626 (06-15-23)

**MANAGEMENT INSTRUCTIONS**

Management Instruction PO-130-2023-1: Responding to Matter Nonmailable Under the PACT Act and POSECCA. . . . .	22624 (05-18-23)
--	------------------

**- N -****NATIONAL CONSUMER PROTECTION WEEK**

Don't Fall for Romance Scams . . . . .	22618 (02-23-23)
--	------------------

**NATIONAL DOG BITE AWARENESS WEEK**

USPS National Dog Bite Awareness Week, June 4–10, 2022 (*Field Information Kit*) . . . . . 22625 (06-01-23)

**NATIONAL PREPAREDNESS MONTH**

Helping Older Adults Prepare for Emergencies . . . . . 22632 (09-07-23)

**- O -****ORGANIZATION DEVELOPMENT**

Postal Pulse Survey: How Is the Postal Service Delivering for You? . . . . . 22622 (04-20-23)

**- P -****PASSPORTS**

A U.S. Passport is Your Key to International Travel . . . . . 22616 (01-26-23)

A U.S. Passport is Your Key to International Travel . . . . . 22624 (05-18-23)

**PERSONNEL**

**See Employees.**

**PHILATELY****General**

In 1999, Barbie Had Her Own Stamp . . . . . 22630 (08-10-23)

Supporting Semipostals: Follow Guidelines for Fall Promotions . . . . . 22636 (11-02-23)

Update: Stamp Announcement 23-02: School Bus Stamp . . . . . 22619 (03-09-23)

Update: Stamp Announcement 23-11: Patriotic Block . . . . . 22617 (02-09-23)

Update: Stamp Announcement 23-22: Migratory Bird Hunting and Conservation Stamp . . . . . 22625 (06-01-23)

Update: Stamp Announcement 23-29: Snow Globes Stamps . . . . . 22632 (09-07-23)

**New Issues**

\$10 Floral Geometry (*Stamp Announcement 23-10*) . . . . . 22616 (01-26-23)

Art of the Skateboard (*Stamp Announcement 23-14*) . . . . . 22618 (02-23-23)

Bridges (*Stamp Announcement 23-27*) . . . . . 22628 (07-13-23)

Chief Standing Bear (*Stamp Announcement 23-19*) . . . . . 22621 (04-06-23)

Constance Baker Motley (*Stamp Announcement 24-03*) . . . . . 22640 (12-28-23)

Endangered Species (*Stamp Announcement 23-20*) . . . . . 22622 (04-20-23)

John Lewis (*Stamp Announcement 23-24*) . . . . . 22626 (06-15-23)

Life Magnified (*Stamp Announcement 23-25*) . . . . . 22627 (06-29-23)

Love 2024 (*Stamp Announcement 24-01*) . . . . . 22638 (11-30-23)

Lunar New Year: Year of the Dragon (*Stamp Announcement 24-02*) . . . . . 22639 (12-14-23)

Migratory Bird Hunting and Conservation (*Stamp Announcement 23-22*) . . . . . 22624 (05-18-23)

Northern Cardinal Stamped Envelope (*Stamp Announcement 23-23*) . . . . . 22625 (06-01-23)

OSIRIS-REx (*Stamp Announcement 23-30*) . . . . . 22630 (08-10-23)

Patriotic Block (*Stamp Announcement 23-11*) . . . . . 22616 (01-26-23)

Piñatas! (*Stamp Announcement 23-28*) . . . . . 22630 (08-10-23)

Railroad Stations (*Stamp Announcement 23-13*) . . . . . 22617 (02-09-23)

Roy Lichtenstein (*Stamp Announcement 23-17*) . . . . . 22620 (03-23-23)

Ruth Bader Ginsberg (*Stamp Announcement 23-31*) . . . . . 22631 (08-24-23)

Saul Bellow (*Stamp Announcement 24-04*) . . . . . 22640 (12-28-23)

Snow Globes (*Stamp Announcement 23-29*) . . . . . 22630 (08-10-23)

Thinking of You (*Stamp Announcement 23-26*) . . . . . 22627 (06-29-23)

Tomie DePaola (*Stamp Announcement 23-18*) . . . . . 22620 (03-23-23)

Toni Morrison (*Stamp Announcement 23-12*) . . . . . 22616 (01-26-23)

Tulip Blossoms (*Stamp Announcement 23-15*) . . . . . 22618 (02-23-23)

U.S. Flag (*Stamp Announcement 23-16*) . . . . . 22619 (03-09-23)

Waterfalls (*Stamp Announcement 23-21*) . . . . . 22623 (05-04-23)

Winter Woodland Animals (*Stamp Announcement 23-32*) . . . . . 22632 (09-07-23)

Women's Soccer (*Stamp Announcement 23-09*) . . . . . 22615 (01-12-23)

**Remaining on Sale, Removed from Sale, and Approved for Sale**

Stamp Stock Items Withdrawn from Regular Sale and from Sale at Philatelic Centers . . . . . 22618 (02-23-23)

Stamp Stock Items Withdrawn from Regular Sale and from Sale at Philatelic Centers . . . . . 22625 (06-01-23)

Stamp Stock Items Withdrawn from Regular Sale and from Sale at Philatelic Centers . . . . . 22631 (08-24-23)

Stamp Stock Items Withdrawn from Regular Sale and from Sale at Philatelic Centers . . . . . 22638 (11-30-23)

**POSTAL OPERATIONS MANUAL**

Treatment of Nonmailable Matter ..... 22624 (05-18-23)

**POSTAL PULSE**

Postal Pulse Survey: How Is the Postal Service Delivering for You? ..... 22622 (04-20-23)

**POSTAL SERVICE'S POLICY ON WORKPLACE HARASSMENT**

Postal Service's Policy on Workplace Harassment ..... 22624 (05-18-23)

**PUBLICATIONS****See Directives and Forms Update.**Required Hazardous Materials Separations (*Publication 52 Correction*) ..... 22617 (02-09-23)Electronic Indicators for Mailing Hazardous Materials (*Publication 52 Revision*) ..... 22632 (09-07-23)Product Classification and Pricing and Classification Service Center Manager Title Change, Small-Quantity Provision, and Mail Product Updates. (*Publication 52 Revision*) ..... 22632 (09-07-23)Changes to Post Office Box Service and Caller Service Fee Groups (*Publication 431 Correction*) ..... 22627 (06-29-23)Changes to Post Office Box Service and Caller Service Fee Groups (*Publication 431 Revision*) ..... 22617 (02-09-23)Changes to Post Office Box Service and Caller Service Fee Groups (*Publication 431 Revision*) ..... 22619 (03-09-23)Changes to Post Office Box Service and Caller Service Fee Groups (*Publication 431 Revision*) ..... 22622 (04-20-23)Changes to Post Office Box Service and Caller Service Fee Groups (*Publication 431 Revision*) ..... 22624 (05-18-23)Changes to Post Office Box Service and Caller Service Fee Groups (*Publication 431 Revision*) ..... 22625 (06-01-23)Changes to Post Office Box Service and Caller Service Fee Groups (*Publication 431 Revision*) ..... 22626 (06-15-23)Changes to Post Office Box Service and Caller Service Fee Groups (*Publication 431 Revision*) ..... 22627 (06-29-23)Changes to Post Office Box Service and Caller Service Fee Groups (*Publication 431 Revision*) ..... 22629 (07-27-23)Changes to Post Office Box Service and Caller Service Fee Groups (*Publication 431 Revision*) ..... 22631 (08-24-23)Changes to Post Office Box Service and Caller Service Fee Groups (*Publication 431 Revision*) ..... 22632 (09-07-23)Changes to Post Office Box Service and Caller Service Fee Groups (*Publication 431 Revision*) ..... 22633 (09-21-23)Changes to Post Office Box Service and Caller Service Fee Groups (*Publication 431 Revision*) ..... 22634 (10-05-23)Changes to Post Office Box Service and Caller Service Fee Groups (*Publication 431 Revision*) ..... 22637 (11-16-23)Changes to Post Office Box Service and Caller Service Fee Groups (*Publication 431 Revision*) ..... 22640 (12-28-23)**- R -****RETAIL**

LEADing Together for Success ..... 22616 (01-26-23)

U.S. Postal Service Ready to Deliver for America During the Holidays. .... 22635 (10-19-23)

**RETURNS**

USPS Makes Return Season Easy ..... 22640 (12-28-23)

**- S -****SAFETY AND HEALTH**

A Trip You Don't Want to Take: Pay Attention to Your Surroundings. .... 22638 (11-30-23)

Alzheimer's Disease Awareness Month. .... 22626 (06-15-23)

April is Financial Literacy Month ..... 22621 (04-06-23)

Back to School — Proceed with Caution ..... 22631 (08-24-23)

Be Ready for an Emergency ..... 22620 (03-23-23)

Breast Cancer Awareness Month ..... 22634 (10-05-23)

Don't Get Left Out in the Cold — Prepare for Winter Weather ..... 22639 (12-14-23)

February is Heart Disease Awareness Month ..... 22618 (02-23-23)

Food Safety Awareness ..... 22633 (09-21-23)

Glaucoma Awareness: Lower Your Risk ..... 22615 (01-12-23)

Healthy Vision Month. .... 22624 (05-18-23)

Learn More About Viral Hepatitis. .... 22628 (07-13-23)

Helping Older Adults Prepare for Emergencies ..... 22632 (09-07-23)

Prevent Chronic Kidney Disease ..... 22620 (03-23-23)

Proper Lifting Reduces the Risk of Injury. .... 22630 (08-10-23)

Protect Yourself Against Heat Illness When Delivering for America. .... 22620 (03-23-23)

Protect Yourself Against Heat Illness When Delivering for America. .... 22628 (07-13-23)

Seasonal Affective Disorder: It's More Than the Winter Blues ..... 22639 (12-14-23)

Skin Cancer Awareness ..... 22631 (08-24-23)

Statutory Requirement to Review and Post OSHA Form 300A Summary for Calendar Year 2022. .... 22618 (02-23-23)

The Spring Wellness Challenge is Here ..... 22623 (05-04-23)

Using Safe Ergonomic Practices to Deliver for America.....	22617 (02-09-23)
USPS is Always on the Move Delivering for America .....	22615 (01-12-23)
Want to Know More About Postal Service Health Benefit Plan Options? .....	22633 (09-21-23)

**SALES**

LEADing Together for Success .....	22616 (01-26-23)
------------------------------------	------------------

**STAMPS**

See Philately.

**SUPPLY MANAGEMENT**

Bottled Drinking Water Services for FY 2023 .....	22617 (02-09-23)
Interest Rate on Contract Claims.....	22615 (01-12-23)
Interest Rate on Contract Claims.....	22628 (07-13-23)
USPS Headquarters Managers and Field Installation Heads: March 2023 Annual Capital Property Review .....	22619 (03-09-23)

**SUSTAINABILITY**

A Reminder about Universal Waste Lamps Management and Disposal .....	22631 (08-24-23)
Earth Day 2023: USPS to Deploy One of Nation's Largest EV Fleets .....	22621 (04-06-23)
Environmental Compliance Reminder: De-icing Materials Storage .....	22638 (11-30-23)
Environmental Compliance Reminder: Training Requirements .....	22618 (02-23-23)
Integrated Pest Management: Pesticide Management, Storage, and Disposal .....	22626 (06-15-23)
Recycling Resumes for Inkjet and Toner Cartridges .....	22620 (03-23-23)
Refrigerant Management Compliance Reminder .....	22624 (05-18-23)
Required Procedures for Environmental Agency Inspection Visits and Notices of Violation .....	22620 (03-23-23)
Required Procedures for Environmental Agency Inspection Visits and Notices of Violation .....	22635 (10-19-23)
Spill Reporting for the Release of Hazardous and Regulated Substances into the Environment .....	22623 (05-04-23)
Spill Reporting for the Release of Hazardous and Regulated Substances into the Environment .....	22637 (11-16-23)
Tier II Reporting Requirements .....	22617 (02-09-23)
Used Battery Disposal Requirements .....	22627 (06-29-23)
USPS Stormwater Policy Reminder: Vehicle Washing .....	22621 (04-06-23)
Waste Management: Damaged, Leaking, and Nonmailable Parcels.....	22616 (01-26-23)
Waste Management: Damaged, Leaking, and Nonmailable Parcels.....	22639 (12-14-23)
Waste Management for Universal Waste Lamps.....	22619 (03-09-23)
What You Need to Know About Aerosol Can Disposal .....	22630 (08-10-23)

**-T-****TRANSPORTATION STRATEGY**

Peak Season: Buy the Lowest Cost Fuel and Use the Preferred Fueling Network.....	22636 (11-02-23)
Peak Season: Buy the Lowest Cost Fuel and Use the Preferred Fueling Network.....	22639 (12-14-23)
Use the Preferred Fueling Network to Buy the Lowest Cost Fuel.....	22622 (04-20-23)
Use the Preferred Fueling Network to Buy the Lowest Cost Fuel.....	22634 (10-05-23)

**-U-****UPDATES**

Update: Stamp Announcement 23-02: School Bus Stamp.....	22619 (03-09-23)
Update: Stamp Announcement 23-11: Patriotic Block .....	22617 (02-09-23)
Update: Stamp Announcement 23-22: Migratory Bird Hunting and Conservation Stamp .....	22625 (06-01-23)
Update: Stamp Announcement 23-29: Snow Globes Stamps .....	22632 (09-07-23)

**U.S. POSTAL INSPECTION SERVICE**

Don't Fall for Romance Scams .....	22618 (02-23-23)
Grandparent Scams Become More Sophisticated .....	22629 (07-27-23)
Grandparent Scams Become More Sophisticated .....	22636 (11-02-23)
Project Safe Delivery: USPS, Inspection Service Offer Update.....	22638 (11-30-23)

Enjoy the Serenity of Nature with  
***Winter Woodland Animals***  
***Forever® Stamps***



**ON SALE OCTOBER 10, 2023**