

Postal Bulletin

Published Since March 4, 1880

May 14, 2026

PB 22702

Mailbox Improvement Week

May 19–25, 2026

See page 3



Contents

COVER STORY

Mailbox Improvement Week, May 19–25, 2026 3

POLICIES, PROCEDURES, AND FORMS UPDATES

Manuals

DMM Revision: Overweight-and-Oversize-Items Fee Application 19

ORGANIZATION INFORMATION

Domestic Mail

Labeling List Changes 20

Environmental Compliance

Vehicle Washing & USPS “Zero Discharge” Policy 45

Information Security

Stop and Verify to Avoid Social Engineering Scams 45

Stamp Services

Stamp Announcement 26-23: Summer Sunset Stamp 46

Stamp Announcement 26-24: Migratory Bird Hunting and Conservation Stamp 48

Boston 2026 World Exposition - Boston 2026, May 23 through May 30, 2026 50

Update: Stamp Announcement 26-14: Happy Birthday Stamp 50

Pictorial Postmarks Announcement 51

How to Order the First-Day-of-Issue Digital Color or Traditional Postmarks 53

PULL-OUT INFORMATION

Fraud

Missing, Lost, or Stolen U.S. Money Order Forms 21

Missing, Lost, or Stolen Canadian Money Order Forms 29

Verifying U.S. Postal Service Money Orders 31

Counterfeit Canadian Money Order Forms 32

Toll-Free Number Available to Verify Canadian Money Orders 32

Other Information

Overseas Military/Diplomatic Mail 34

Freely Associated States Restrictions 40

POSTAL BULLETIN 2025 ANNUAL INDEX

2025 Annual Index PB 22694 (1-22-26)

Find the latest in mail and delivery information and services offered by U.S. Postal® in the *Postal Bulletin* at about.usps.com/postal-bulletin

Mail Moment®

The U.S. Postal Service Is Everywhere
So You Can Be Anywhere®

Cover Story

Mailbox Improvement Week, May 19–25, 2026

Each year, the Postal Service™ designates the third full week of May as “Mailbox Improvement Week” to encourage customers on city motorized, rural, or contract delivery service routes (formerly highway contract box delivery routes) to examine and, where necessary, improve the appearance of their mailboxes. Neat, attractive mailboxes make a significant contribution to the appearance of the countryside and streets in suburban areas. Mailbox Improvement Week calls attention to the need for providing mailboxes that are:

1. Approved by the Postmaster General®.
2. Fully operational.
3. Designed to protect the mail from weather.
4. Safe to use.
5. Conveniently located.
6. Neat in appearance.
7. Large enough within allowable size limits to support the customer’s daily mail and package volume (see about.usps.com/what-we-are-doing/current-initiatives/delivery-growth-management/welcome.htm).

Mailboxes designed to meet these seven important requirements help delivery and collection operations while improving service to the entire route. There are two main design groups of curbside mailboxes:

1. Non-locked designs (full or limited service):
 - a. Traditional design (see Exhibit A1, page 4).
 - b. Traditional design — wide; USPS® preferred (see Exhibit A2, page 4).
 - c. Contemporary design (see Exhibit B, page 4).
2. Locked designs (full or limited service):
 - a. Mail slot design.
 - b. Wide or large-capacity design; USPS preferred.

USPS-STD-7C governs the design and specifications of curbside mailboxes and includes provisions for improved product quality.

Notice 209

Postmasters must send Notice 209, *Mailbox Improvement Week*, to all rural and highway contract box delivery route customers the week before Mailbox Improvement Week as a reminder of the event. Postmasters may order

Notice 209 through the U.S. Postal Service® eBuy+ ordering system under the Material Distribution Center (MDC) eBuy+ catalog or the Touch-Tone Order Entry (TTOE) system.

The Postal Service Stock Number (PSN) is 7610-03-000-9145 and the Postal Service Identification Number (PSIN) is NOT209. If you already have a 10-digit access code for TTOE, please call 800-273-1509 to place your order. If you do not have an access code, call 800-332-0317 to register for TTOE.

Ordering Information

Use the following information to order Notice 209:

PSIN:	NOT209
PSN:	7610-03-000-9145
Unit of Issue:	EA
Quick Pick Number:	496
Bulk Pack Quantity:	3,000
Minimum Order:	50
Price:	\$0.0260

City Motorized, Rural, and Contract Delivery Service Routes

Customers must only use approved traditional, contemporary, or locked full/limited service curbside mailboxes for new installations or replacements. When new delivery is established or extended, postmasters must ensure that customers use delivery equipment that the Postmaster General has approved. However, a customer may use a custom-built *curbside mailbox* if the local postmaster approves and the mailbox conforms generally to the same requirements as approved manufactured curbside mailboxes (i.e., relative to the flag, size, strength, and quality of construction).

Postmasters *do not have the authority* to approve mailbox systems, such as USPS-STD-4C wall-mounted units or cluster box units (CBUs), that the Postmaster General has not approved through the USPS approval process.

Carriers on motorized city routes may continue to serve mailboxes that are designed primarily for use by customers receiving door delivery that have been erected and served under previous regulations (see Exhibit C, page 4). However, carriers must advise customers that they may only use approved curbside mailboxes when replacing these types of mailboxes. A list of approved curbside mailbox manufacturers appears on pages 8–14.

Exhibit A1, Traditional Design

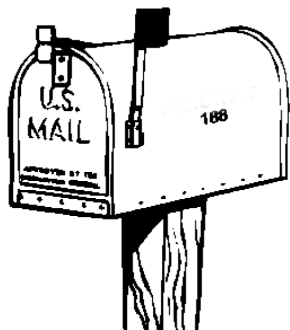

Exhibit A2, Traditional Design - Wide



Exhibit B, Contemporary Design

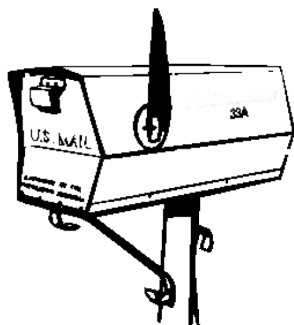
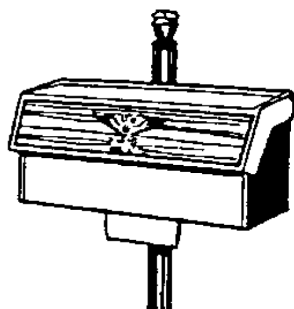

Exhibit C, Door Delivery



For motorized city routes and where the use of street names and house numbers is authorized on rural and contract delivery service routes, the mailbox must display the number on the side of single mailboxes or on the door of grouped mailboxes. If the mailbox is on a street other than the one on which the customer resides, the street name and house number must be on the mailbox. When rural and contract delivery service route customers have assigned box numbers, the numbers must appear on the side of single mailboxes or on the doors of grouped mailboxes, visible to the approaching carrier. The street number, box number, and any other address information must be inscribed in contrasting color in neat letters and numerals not less than 1 inch in height. In all instances, placing the owner's name on the box is optional, but not recommended by the Postal Service.

The Postal Service encourages but does not require motorized city, rural, and contract delivery service route customers to group mailboxes whenever practical, especially where many mailboxes are located at or near crossroads, service turnouts, or similar locations. Customers must also paint mailboxes and supports/posts and keep them rust-free. The Postal Service prohibits advertising on mailboxes and mailbox supports.

In areas where snow removal is a problem, the Postal Service suggests using a semi-arch or extended arm-type support (see Exhibit D), which allows snowplows to sweep near or under mailboxes without damaging supports and provides easy access to the mailboxes by carriers and customers.

Generally, customers must install mailboxes at a height of 41–45 inches from the road surface to the bottom of the mailbox or point of mail entry. Also, customers must set mailboxes back 6–8 inches from the front face of the curb or road edge to the mailbox door. However, because of varying road and curb conditions and other factors, the Postal Service recommends that customers contact their local Post Office® before erecting or replacing mailboxes and supports.

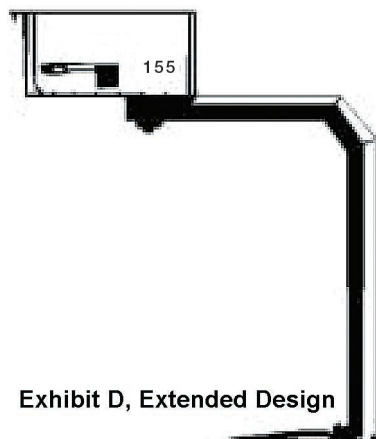

Exhibit D, Extended Design

Location

Customers must place mailboxes on motorized city, rural, and contract delivery service routes so a carrier can safely and conveniently serve them without leaving his or her vehicle. The mailboxes must be on the right-hand side of the road in the carrier's travel direction in all cases where traffic conditions make it dangerous for the carrier to drive to the left to reach the mailboxes, or where doing so would constitute a violation of traffic laws and regulations. *Postal Operations Manual* (POM) 632.6 specifies postal regulations regarding mailbox locations for apartment houses and other multiple-unit dwellings.

On new rural and contract delivery service routes, all mailboxes must be on the right-hand side of the road in the direction of the route line. Mailbox placement must conform to state laws and highway regulations. City motorized, rural, and contract delivery service route carriers are subject to the same traffic laws and regulations as other motorists. Customers must remove obstructions, including vehicles, trash cans, and snow, that might impede safe and efficient delivery. Except when a mailbox is temporarily blocked, carriers must have access to the mailbox without leaving the vehicle, unless authorized to dismount.

For new developments, builders and USPS officials discuss the location of centralized delivery equipment during planning and before the start of construction, whenever possible. Centralized delivery is the Postal Service's preferred mode of delivery for all new addresses. Discussing equipment locations early in the process allows builders and USPS officials to determine the safest, most efficient equipment locations. By co-locating boxes, USPS and the building industry realize the best return on the investments of centralized delivery.

Factors to consider when determining locations for centralized delivery equipment include the following:

- Co-locating delivery equipment.
- Carriers' line of travel.
- Customer and carrier safety.
- Customer accessibility (sufficient turnaround space or access for customers with mobility disabilities from nearest public right-of-way).
- Equipment security.

Mailbox Supports

The Postal Service does not regulate mailbox supports in any way except for purposes of carrier safety and delivery efficiency. Customers own and control posts and other supports for curbside mailboxes; they are responsible for ensuring that posts are neat and adequate in strength and size. Heavy metal posts, concrete posts, and miscellaneous items of farm equipment, such as milk cans filled with concrete, are examples of potentially dangerous supports. The ideal support is an assembly that bends or falls away when struck by a vehicle. Post or support designs may not represent effigies or caricatures that disparage or ridicule any person. Customers may attach the box to a fixed or movable arm. POM 632.5 specifies postal regulations for construction and placement of mailboxes and supports on motorized city, rural, and contract delivery service routes.

The Federal Highway Administration (FHWA) has determined that wooden mailbox supports no larger than 4-by-4-inches, or a 2-inch diameter standard steel or aluminum pipe, buried no more than 24 inches, should safely break away if struck by a vehicle. According to FHWA, customers must also securely attach the mailbox to its post to prevent separation, if struck.

Exhibit E
Cantilever Mailbox Supports

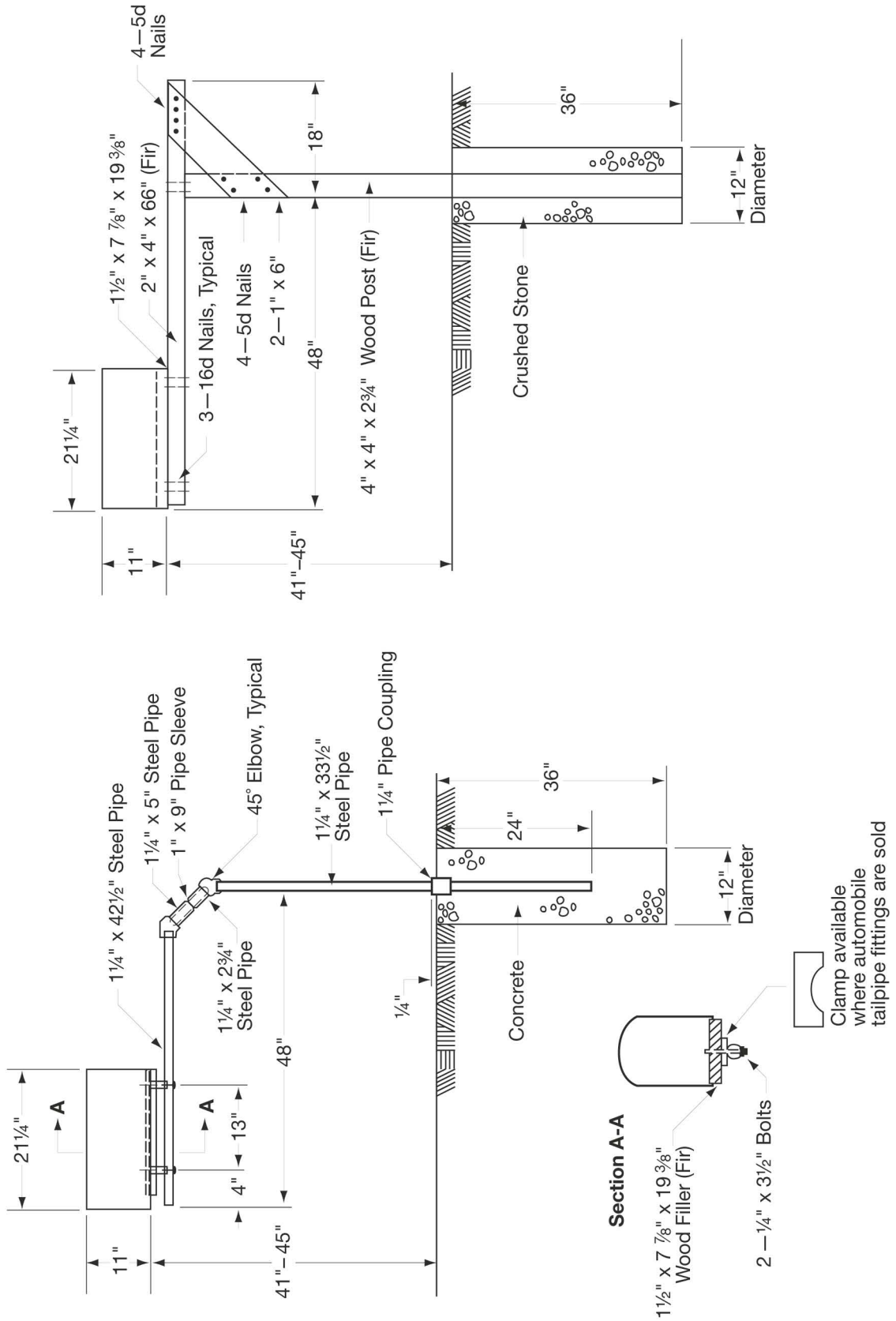
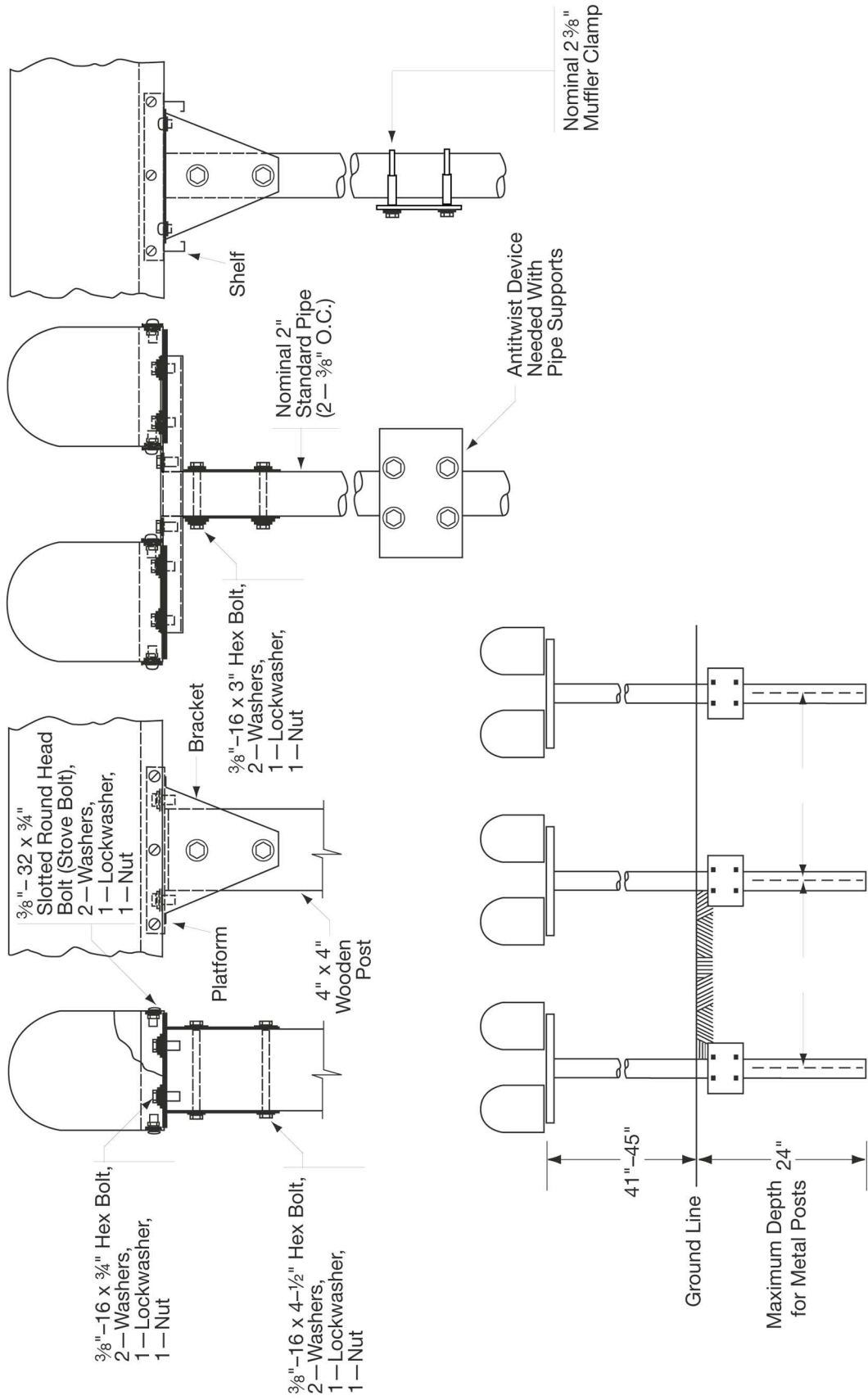

Exhibit F
Single and Double Mailbox Installations



Choose the Right Size and Make Your Mailbox Green

When selecting a curbside mail receptacle, customers may want to consider:

- A mail receptacle that can hold small packages, protect them from inclement weather, and offer a safe haven for packages that the carrier might otherwise leave on your doorstep.
- A mail receptacle that can hold larger packages so carriers can pick up outgoing packages through the USPS free Carrier Pickup™ program. Avoiding a trip to the Post Office saves fuel and time, and helps the environment.

Greener Mailboxes Lead to Greener Neighborhoods

When mailboxes are appropriately constructed, installed, and in good physical condition, the Postal Service delivers the mail safely and efficiently. Customers avoid a trip to the Post Office, which saves fuel and reduces carbon emissions.

However, the greenest forms of mail delivery are centralized mail delivery systems that are located in neighborhoods serving multiple residents from a single location.

Sometimes referred to as a “cluster box unit” or “community mailboxes,” these neighborhood mailbox centers offer the greatest amount of fuel savings and carbon emission reductions because carriers can deliver mail to multiple customers during a single stop with less truck idle time. Increasing the use of centralized delivery for new and existing customers helps the Postal Service create “greener” neighborhoods across the country.

In addition to fostering a sense of community, centralized delivery provides the added benefit of security for mail and package delivery, as well as outgoing mail collection.

Curbside Mailboxes Approved by the Postmaster General

USPS-STD-7C (Supersedes all previously published lists of approved manufacturers)

USPS-approved curbside mailboxes are required to have both “Approved by the Postmaster General” and “U.S. Mail” on the front of the mailbox. An exception to this is a curbside mailbox built by the customer for their own use. Carriers and postmasters should follow the guidelines in POM 632.53, “Nonconforming Mailboxes,” to notify customers if their mailbox does not meet postal regulations.

Adorn Mailboxes

651 W Washington Blvd, Ste. 301
Chicago, IL 60661

adoorn.com

DSMB-PB-NL

Alpha Products

5570 West 70th Place
Bedford Park, IL 60638

alphaproductsinc.com

MV1215 (Locking)

American Postal Manufacturing

530 West Oklahoma Avenue, Suite 600
Milwaukee, WI 53207-2649

americanpostalmfg.com

1812 (Contemporary)

N1926045 (Contemporary)

Architectural Mailboxes, LLC

Redondo Beach, CA 90277
Telephone: 310-374-5700

architecturalmailboxes.com

5100 (Locking)

5500 (Contemporary)

5508 (Traditional)

5560 (Traditional)

5592 (Contemporary)

5593 (Traditional)

6200 (Locking)

6300 (Locking)

6400 (Locking)

6700 (Locking)

7500 (Contemporary)

7600 (Traditional)

7615 (Traditional)

7900 (Traditional)

7900-1 (Traditional)

7900-2 (Traditional)

7900-5 (Traditional)

7900-7 (Traditional)

8000 (Contemporary)

8801 (Traditional)

8900 (Contemporary)

950020 (Contemporary–Large Capacity)

950050 (Contemporary–Large Capacity–
Consumer Assembled)

GI5300

Bobbi Company

Telephone: 866-844-8344

bobi.com

BO37000A (Locking)

BO39000A (Locking)

BO22000 (Locking)

BO25000 (Locking)

BO55000 (Locking)

Brandon Industries

1601 Wilmeth Road
McKinney, TX 75069-8250

brandonindustries.com

M1 (Contemporary)

M2 (Contemporary)

M3 (Contemporary)

M4 (Contemporary)

M5 (Contemporary)

Brightlight Solutions, LLC

6640 Taylor Road, Suite 108
Punta Gorda, FL 33950

Brightlight-mailbox.com

1000 (Contemporary)

Creative Mailbox and Sign Designs

6422 Harney Rd, Suite F (Dock Door 69)
Tampa, FL 33610

creativemailboxdesigns.com

ME-11 (Contemporary)

Creative Solutions, LLC

251 Highway 589
Purvis, MS 39475

postalpromailboxes.com

PP10

Davis Tool

3740 NE Aloclek Drive
Hillsboro, OR 97124-7142

davistl.com

1022-X (Locking)

1025-X (Locking)

1123-X (Locking)

1125-X (Locking)

Epoch Design

17617 NE 65th Street, Suite 2
Redmond, WA 98052-4979

epochbydesign.com

730x-Orca

Mail Boss 752x (Locking)

Mail Boss 753x (Locking)

Mail Boss-7104 (Locking)

Mail Manager 750x (Locking)

Package Master 720x

Estes Design and Manufacturing

470 South Mitthoeffer Road
Indianapolis, IN 46229

estesdm.com

EPS2640437 (Contemporary)

EPS2640319 (Contemporar

T2 (Traditional)

T3-Extra Large (Traditional)

Euroasia Products

3700 Commerce Boulevard
Kissimmee, FL 34741

euroasiaproducts.com

UWWRX060401 (Contemporary)

UBBDX060403 (Contemporary)

UBBXX060404 (Contemporary)

USBXX060407 (Contemporary)

Fort Knox Mailbox

265 Tech Way
Grants Pass, OR 97526-8530

fortknoxmailbox.com

Large Standard Mailbox (Locking)

The Fortress (Locking)

Fulton Corporation

303 8th Avenue
Fulton, IL 61252-1632

fultoncorp.com

T1-1/2 (Traditional)

T2 (Traditional)

Fuoriserie Imports

351 37th Street
Brooklyn, NY 11232-2505

ecco-products.com

ECCO 3 (Traditional)

Gaines Manufacturing

12200 Kirkham Road
Poway, CA 92064-6806

gainesmfg.com

Keystone (Contemporary)

Imperial Mailbox Systems

3901 Norris Lane
Millbrook, AL 36054-2433

imperialmailboxsystems.com

01-01 (Contemporary)

01-02 001-04 (Contemporary)

01-03 001-06 (Contemporary)

01-04 001-07 (Contemporary)

01-05 001-08 (Contemporary)

01-06 001-09 (Contemporary)

01-07 002-00 (Contemporary)

Jamestown Advanced Products, Inc.

2855 Girls Road
Jamestown, NY 14701-9666

jamestownadvanced.com

56 (Traditional)

49 (Traditional)

54 (Traditional)

23 (Traditional)

Janzer

1220 Kirkham Road
Poway, CA 92064

gainesmfg.com/collections/janzer-series-post-mounted-mailboxes#

StoneyBrae (Traditional)

Jayco Industries

21483 Waalew Road
Apple Valley, CA 92307

jcomailboxes.com

1000F (Traditional)

1000R (Locking)

Letter Locker

21483 Waalew Road
Apple Valley, CA 92307-1025

LetterLocker.com

Supreme Letter Locker (Locking)

Standard Letter Locker (Locking)

Mailcase

PO Box 241
Midvale, UT 84047-0241
mailcase.com

Telephone: 800-238-5417
92107 (Locking)

Mail Systems NW

12365 SW Tooze Road
Sherwood, OR 97140-7205

Belaire 14 (Locking)
Belaire 16 (Locking)
Belaire BR16 (Locking)
Belaire 20 (Locking)
Senator 16 (Locking)
Senator 18 (Locking)
Senator 24 (Locking)
Senator XL (Locking)

Mailbox Solutions

19350 SW 118th Avenue
Tualatin, OR 97062-7293
mbxs.com

SteelHead (Locking)
Columbia (Locking)

Postal Products Unlimited

500 West Oklahoma Avenue
Milwaukee, WI 53207
postalproducts.com

N1029134 (Locking)

Postal Vault

4620 Royal Lane
Dallas, TX 75229-4203

PV101 (Locking)
PV201 (Locking)
PV300 (Locking)
PV400 (Locking)

Salsbury Industries

18300 Central Avenue
Carson, CA 90746-4008
Telephone: 323-846-6700
Fax: 323-846-6800

mailboxes.com

4850 (Contemporary)
4855 (Contemporary)
4325 (Locking)
4350 (Locking)
4375 (Locking)
4550 (Locking)

Solar Group

107 Fellowship Road
Taylorsville, MS 39168-0525
architecturalmailboxes.com

5LC3 (Contemporary–Large Capacity)
5SL2 (Locking)
6DE1 (Traditional)
6DE2 (Traditional)
6HG1 (Traditional)
6SF1 (Traditional)
6SL1 (Locking)

7SB1 (Traditional)
8MB1 (Traditional)
8MB2 (Traditional)
8MB3 (Traditional)
8PT1 (Traditional, T4)
ST-10 (Traditional)
ST-15 (Traditional)
E-16 (Traditional)
ST-20 (Traditional)
ST-11 (Traditional)
ES15 Estate (Traditional)
ST-16 (Traditional)
PL-10 (Traditional)
CENTURY 2000 (Contemporary)
CL-1 (Contemporary)
E-11 (Traditional)
RSK (Locking)
A15 (Contemporary)
Gentry (Contemporary)
PED (Locking)
BC00 (Contemporary)
VM Victorian (Contemporary)
MB-950BSN Seville (Traditional)
MB-550 Georgian (Traditional)
MB-158 Tuscany (Traditional)
MB-950 BRBC Seville (Traditional)
MB-170 Mainstreet (Traditional)
MB-541 Northpointe (Traditional)
MB-970AB Westminster (Traditional)
MB-950WBC Seville (Traditional)
MB-370 Ventura (Traditional)
MB-320 Hamilton (Traditional)
MB-801 Ironsides (Traditional)
MB-384BC Alta Vista (Traditional)
MB-386C Monterey (Traditional)
MB-388B Hillcrest (Traditional)
MB-382T Fremont (Traditional)
MB-386OBR Monterey (Traditional)
MB-380B Sierra (Traditional)
MB-505 (Traditional)
MB-515 (Traditional)
MB-981B Reliant (Locking)
VM-000 B01 (Contemporary)

Spira Mailboxes

Helix Design, Inc.
175 Lincoln Street, Suite 201
Manchester, NH 03103
spiramailbox.com

SPA-M001
SPA-M006

Spring City Electrical Manufacturing Company

One South Main Street
Spring City, PA 19475-0019

springcity.com

Estate (Contemporary)

Step 2

10010 Aurora-Hudson Road
Streetsboro, OH 44241
step2.com

5005 (Classic–Store–More)
 5025 (Contemporary–All in One)
 5176 (Contemporary–Large Capacity)
 5188 (Contemporary–Large Capacity)
 5209 (Contemporary)
 5317 (Locking)
 5401 (Contemporary)
 5402 (Contemporary)
 5452 (Contemporary)
 5628 (Contemporary)
 5784 (Contemporary)
 5787 (Contemporary)
 5923 (Traditional, T4)

The Simplay3 Company

9450 Rosemont Drive
 Streetsboro, OH 44221

simplay3.com

Homestyle (Contemporary)
 416070 (Classic)
 416090 (Barn)
 42401 XL

Veeders Mailbox

9891 Montgomery Road, #324
 Cincinnati, OH 45242-5322

LGVMB-G (Traditional)
 LGVMB-SS (Traditional)
 SMVMB-B (Traditional)
 SMVMB-SS (Traditional)

Whitehall Products

8786 Water Street
 Montague, MI 49437

whitehallproducts.com

Balmoral (Contemporary)
 Capitol (Contemporary)
 Chalet (Contemporary)
 Whitehall (Contemporary)

Y'all Got Mail

3088 Ragsdale Drive
 Milan, TN 38358-3420

yallgotmail@charter.net

Y'all Got Mail (Accessory)

Cluster Box Units and All-Weather Parcel Lockers

During Mailbox Improvement Week, postmasters and managers or their designees must review all CBUs, neighborhood delivery and collection box units (NDCBUs), and outdoor parcel lockers (OPLs) in their delivery areas to identify any hazards or irregularities, and record the results of the review.

For both physical security and operational improvement, the Postal Service has not allowed NDCBUs for use in new delivery or as replacement units for existing NDCBUs since 1999, even when privately purchased. Postal Service officials will not install Arrow locks in new NDCBUs or initiate delivery to NDCBUs installed as replacements. For new delivery or replacement units to single family home and

townhome housing developments, cluster box units (CBUs) must be installed.

Finally, due to their inadequate physical security, their operational inadequacy, their typical years of service (from over 20 years to well over 40 years) and the resulting general decline of their typical condition, NDCBUs are no longer supported for any continued centralized mail delivery service in the field. All reasonable efforts must be made to identify all NDCBUs still in service and to get them all replaced in the field as quickly as possible. Provisions, both internal and external, must be used to the greatest extent possible to make this happen for the overall benefit of both the USPS and its centralized customers still using these out-of-date boxes.

Note: USPS-STD-4C mailboxes are not approved for any USPS mail delivery as either stand-alone pedestal-mount units or cabinet-mount units. This is especially true as centralized delivery mailboxes for single family and townhome developments where CBUs are the only approved outdoor, pedestal-mount centralized mailbox option. STD-4C units are intended solely for multi-family housing developments or certain business mode delivery scenarios. They are not to be installed where CBUs are the only approved mailbox option.

After completing the reviews, keep a copy in the local office and send consolidated copies to the designated growth coordinator for each district. Use PS Form 8143, *Equipment Checklist and Followup Review*, for conducting and recording the reviews. PS Form 8143 is available in this *Postal Bulletin* (see Exhibit G on page 16). PS Form 8143 is also available on the PolicyNet website at blue.usps.gov/formmgmt/forms.htm. Employees who conduct the reviews must complete PS Form 1624, *Delivery/Collection Equipment Work Request*, for any equipment that poses a safety hazard to Postal Service customers or employees. You can order PS Form 1624 from the MDC using TTOE (see page 3 for MDC ordering instructions). Use the following information to order PS Form 1624:

PSIN:	PS1624
PSN:	7530-01-000-9392
Unit of Issue:	SE
Quick Pick Number:	N/A
Bulk Pack Quantity:	6,000
Minimum Order:	100
Price:	\$0.0328

Cluster Box Units

USPS-B-1118H

Salsbury Industries

18300 Central Avenue
 Carson, CA 90746-4008
 Telephone: 323-846-6700
 Fax: 323-846-6800

mailboxes.com

Unit is powder-coated aluminum. Available via eBay+.

For regular postal delivery service, order in postal gray only; six different configurations.

For *business mode conversion* service, order in black, bronze, green, sandstone, or white; six different configurations for each color option.

Contract #1CDSEQ-08-B-0026 — Place orders through eBuy+. You must use eBuy+ to purchase supplies from this contractor.

Current CBU Licensees (Non-postal sales only)

(For Licensing information, see page [14](#).)

Salsbury Industries

18300 Central Avenue
Carson, CA 90746-4008
Telephone: 323-846-6700
Fax: 323-846-6800

mailboxes.com

License Number: 1CDSEQ-08-B-0026

Florence Corporation

5935 Corporate Drive
Manhattan, KS 66503-9675
Telephone: 800-275-1747
785-323-4400
Fax: 800-275-5081 (toll-free)
785-323-4470

florencemailboxes.com

License Number: 1CDSEQ-08-B-0012

Postal Products Unlimited, Inc.

500 West Oklahoma Avenue
Milwaukee, WI 53207-2649
Telephone: 800-229-4500
Fax: 800-570-0007

mailproducts.com

License Number: 1CDSEQ-10-B-0011

Cluster Box Unit Accessories

Salsbury Industries

18300 Central Avenue
Carson, CA 90746-4008
Telephone: 323-846-6700
Fax: 323-846-6800

mailboxes.com

Decorative CBU Accessories:

Regency – 3396, Tall Pedestal Cover
Regency – 3386, Short Pedestal Cover
Regency – 3350, Top Cover, including finial

CBU accessories are pieces of optional equipment intended to enhance the aesthetic appearance of commercially purchased units only. Available via eBuy+.

Indoor Parcel Locker

USPS-L-1095G

Salsbury Industries

18300 Central Avenue
Carson, CA 90746-4008
Telephone: 323-846-6700
Fax: 323-846-6800

mailboxes.com

Unit is powder-coated aluminum in silver and black color scheme to match PO Boxes. Six locker configurations available in three installation options.

Contract# 3DVDIE-15-B-0092 — Place orders through eBuy+. You must use eBuy+ to purchase supplies from this contract supplier.

Outdoor Parcel Locker (OPL)

USPS-B-1116B

Salsbury Industries

18300 Central Avenue
Carson, CA 90746-4008
Telephone: 323-846-6700
Fax: 323-846-6800

mailboxes.com

Unit is powder-coated aluminum. Available via eBuy+.

For regular postal delivery service, order in postal gray only; two different configurations.

For *business mode conversion* service, order in black, bronze, green, sandstone, or white; two different configurations for each color option.

Contract #1CDSEQ-11-B-1004 — Place orders through eBuy+. You must use eBuy+ to purchase supplies from this contractor.

Replacement Pedestals — CBU, OPL, and Universal NDCBU

Salsbury Industries

18300 Central Avenue
Carson, CA 90746-4008
Telephone: 323-846-6700
Fax: 323-846-6800

mailboxes.com

CBU Replacement Pedestal (short) for Type III, IV, and VI units — Salsbury and Florence CBUs

CBU Replacement Pedestal (tall) for Type I, II, and V units — Salsbury and Florence CBUs

OPL Replacement Pedestal — Salsbury and Florence OPLs

NDCBU Universal Replacement Pedestal — for all versions except Superior NDCBUs

Replacement pedestals for older generation American Locker (plastic) CBUs and OPLs are no longer provided.

Contract #3DVDIE-18-B-0041 — Place orders through eBuy+. You must use eBuy+ to purchase supplies from this contractor.

Wall-Mounted Centralized Mail Receptacles

USPS-STD-4C (For non-postal purchase only)

Approved Manufacturers

USPS-STD-4C

Florence Corporation

5935 Corporate Drive
Manhattan, KS 66503-9675
Telephone: 800-275-1747
785-323-4400

Fax: 800-275-5081 (toll-free)
785-323-4470

florencemailboxes.com

Front Loader Designs
Rear Loader Designs
1, 2, 3, 4, and 5 High Customer Compartments
Largest Approved Double-Column Unit has 20 (1 High) Customer Boxes

Postal Products Unlimited

500 West Oklahoma Avenue
Milwaukee, WI 53207-2649
Telephone: 800-229-4500

mailproducts.com

Front Loader Designs
1 High Customer Compartments
Largest Approved Double-Column Unit has 20 (1 High) Customer Boxes

Salsbury Industries

18300 Central Avenue
Carson, CA 90746-4008
Telephone: 323-846-6700
Fax: 323-846-6800

mailboxes.com

Front Loader Designs
Rear Loader Designs
1, 2, 3, and 4 High Customer Compartments
Largest Approved Double-Column Unit has 20 (1 High) Customer Boxes

Apartment House Mail Receptacles — Horizontal and Vertical

The Postal Service has revised USPS-STD-4B. The new standard is USPS-STD-4C. Due to the revision, there are now security-enhanced versions of both the horizontal and vertical box, which can be used to replace existing STD-4B equipment. These enhanced versions are referred to as “USPS-STD-4B+” boxes and are designed to fit cleanly into buildings with old USPS-STD-4B boxes.

The Postal Service approves USPS-STD-4B+ boxes for mail delivery for existing indoor installations or existing protected outdoor locations. However, the Postal Service does not approve the purchase of this equipment for new installations and will not install Arrow locks in any such equipment. You may only order *replacement* parts for previously installed Postal Service-owned equipment.

Approved Manufacturers

USPS-STD-4B+

American Eagle Mailboxes

3017 Wheelock Street
Dallas, TX 75220
Telephone: 800-488-4810
Fax: 800-570-0007

americaneaglemailbox.com

Horizontal units only

Florence Corporation

5935 Corporate Drive
Manhattan, KS 66503-9675
Telephone: 800-275-1747
785-323-4400
Fax: 800-275-5081 (toll-free)
785-323-4470

florencemailboxes.com

Salsbury Industries

18300 Central Avenue
Carson, CA 90746-4008
Telephone: 323-846-6700
Fax: 323-846-6800

mailboxes.com

Locks

PSIN O910A and B, O910HS (per USPS-L-1172D), O913A through K cams, O306P1 (per USPS-L-1294B), O306A1 and A2, O306B and D, O308 (per USPS-K-852H) are Postal Service-approved locks. Available via eBuy+.

CompX Security Products*

PO Box 200
Mauldin, SC 29662-0200

compX.com

*Formerly National Cabinet Lock

Contact: Larry Springgate
Telephone: 864-286-1696

Fax: 864-286-1698

Contract No. 3DVDIE-15-C-0117

Notes:

- In accordance with **Helping Hand #23**, return all nonfunctioning and excess locks, including 300 Series Post Office box locks (PSIN O306B, O306D, O308, O306A1, and O306A2) and excess keys, various customer compartment locks (PSIN O910A, O910B, O910HS, and O960), indoor parcel locker locks (O306AL), Arrow Locks (Standard and MAL), Metro, Rotary, and Rev. E CBU parcel locker locks (both PSIN O306P and O306P1; reorder using PSIN O306P1 only) to CompX at the address shown here:

USPS Lock Return Program
CompX Security Products
26 Old Mill Road
Greenville, SC 29607-5312

- Order locks from eBuy+, Supplier — MDIMSCAT, which is the Topeka Material Distribution Center. Use the following information to order locks:

Material Distribution Center
Attn. Supply Requisitions
500 SW Gary Ormsby Drive
Topeka, KS 66624-9702
email: mdc.customerservice@usps.gov
TTOE: 800-273-1509
Option 1, followed by option 2

Licensing

The U.S. Postal Service licenses two products for sale to customers other than USPS itself: a) customer compartment locks (O910A and B) used in centralized delivery equipment, and b) the CBU, which, when combined with the O910 lock, surpasses a required security level. Commercial manufacturers who wish to become licensed suppliers of either the O910 lock (USPS-L-1172D) or the CBU (USPS-B-1118G) must contact the following office for application procedures:

USPS Licensing Contact

Delivery Team Licensing
3190 South 70th Street, Room 601
Philadelphia, PA 19153-9990

Current CBU Licensees

(See page [12](#).)

Current O910 Lock Licensees

CompX Security Products*

PO Box 200
Mauldin, SC 29662-0200
compX.com

*Formerly National Cabinet Lock

Telephone: 864-286-1696

Fax: 864-286-1698

License Number: 1CDSEQ-08-B-0011

Equipment Review Procedure

Employees must use the CBU and parcel locker equipment checklist and follow-up review procedure when examining the condition of CBUs, NDCBUs, and OPLs. You must:

1. List the unit's 5-digit, USPS-marked postal ID number. This is usually visible on the front or side of the body or pedestal. If a postal ID number is not available, list the unit location, equipment type, and manufacturer in the left-hand column. If you are able to access the back of the unit, list the unit's vendor-supplied serial number. You *must* distinguish the type listed as an NDCBU or CBU.
2. Assign each checklist item one of the following ratings:
 - a. OK — Equipment does not need attention for this item.
 - b. X — Equipment needs attention for this item.
 - c. NA — Item does not apply to this particular piece of equipment.
3. When examining the equipment, use the instructions below to complete PS Form 8143:
 - a. Check equipment. All delivery and collection equipment must be straight, vertical, and firmly mounted. For safety concerns, please ensure that customer compartments are facing away from the street or are oriented such that safe collection and delivery of the mail may occur. Visually verify that four bolts/nuts are firmly in place securing the pedestal to the concrete pad and to the delivery equipment. Apply hand pressure to the top edge of the unit from the front side. While the unit may flex under the load, verify that the pedestal stays firmly mounted to the concrete and that the unit does not separate from the pedestal.
 - b. For safety concerns, ensure that customer compartments are located such that customers do not have to stand in the street to access their mail or that letter carriers do not have to stand in the street to deliver mail. Consider all factors of equipment location including setbacks from streets that may allow customer compartments to face the road, but at such a distance so as not to affect the safe delivery and collection of mail.
 - c. Check visible welds. Take note of cracked, broken, or rusted welds. For NDCBUs and OPLs only, tap the pedestal with a lightweight hammer, especially along the seams, to check for corrosion from the inside out or perforated corrosion.
 - d. For CBUs and NDCBUs, observe whether the carrier access door is locked and secure. Open it and observe whether it is bowed or warped and whether the door and locking bar operate smoothly. With the carrier access door open, check whether restraining devices prevent the two master doors from blowing closed. These devices, which you may have to set manually, must be serviceable.
 - e. Ensure that the Arrow lock operates smoothly and easily and that the mounting hardware is tight. For NDCBUs, CBU parcel doors, and OPLs, the protective cover that shields the Arrow lock from customer tampering or theft must be serviceable and firmly attached.
 - f. For OPLs, secure the cover that protects the Arrow lock from theft with the proper quantity of tamper-resistant screws.
 - g. Ensure that all customer access doors are present, closed, and locked with no visible damage or signs of forced entry. Check that customer door numbers are legible.
 - h. Ensure that the exterior surface of the unit is free from rust and graffiti.
 - i. Examine the unit for defects or damage and whether it reflects a proper Postal Service image.
 - j. Check whether the unit and any protecting structure appears watertight and in good repair. Look for any noticeable watermarks inside the unit or any wet mail.

- k. Note any other conditions that require attention. Also, look for signs of vandalism such as pry marks on doors and locks.
4. Record the results of the inspection on the checklist.
5. Submit the completed PS Form 1624 for each unit reviewed to the maintenance office responsible for centralized delivery equipment installation or repair in the area.

Carriers must note equipment deficiencies and report them to the postmaster, supervisor, or designee. The postmaster, supervisor, or designee must then submit PS Form 1624 to report the equipment defects. In addition, carriers must complete PS Form 1767, *Report of Hazard, Unsafe Condition, or Practice*, for items that pose an immediate threat to safety, such as an improperly secured or leaning NDCBU/CBU. You can order PS Form 1767 from the MDC by using TTOE (see page 3). Use the following information to order PS Form 1767:

PSIN:	PS1767
PSN:	7530-01-000-9422
Unit of Issue:	SE
Quick Pick Number:	141
Bulk Pack Quantity:	1000
Minimum Order:	25
Price:	\$0.0695

The postmaster or supervisor must immediately notify (by telephone) the office responsible for repair of reported hazards. The postmaster or supervisor must follow up to ensure that the work is satisfactorily completed and documented. The office responsible for repair must use its local buying authority to accomplish the repairs.

In January 1999, the Postal Service announced that NDCBUs cannot be installed for delivery of mail beginning in FY 2000. As previously stated, the Postal Service does not grant waivers for this policy. Place all orders for CBUs and OPLs against the national contracts. Use eBuy+ to place all orders.

For graffiti on mailboxes, there is a new soy-based cleaner available through eBuy+ or the MDC identified as "Cleaner, Graffiti Remover, Collection Box." To order, use PSN: 7930-13-000-4764; the cost is \$17.41 per 22 oz. bottle.

This product successfully removes graffiti from collection boxes. While most effective on the most current collection boxes, this cleaner may still prove effective with any legacy equipment that has a good quality paint coating. For older

collection boxes, test the product in an inconspicuous spot to ensure it does not damage the current paint coating.

For eBuy+ ordering instructions, go to the Postal Service intranet at blue.usps.gov. In the left-hand column under "Essential Links," click *eBuyPlus*. You may also call 800-USPS-HELP for additional help.

State and Local Regulations

Some states have enacted laws that are more stringent and specific about the type of mailbox customers may use, the post or support customers must use to mount the mailbox, and the location of the delivery equipment. Regulations and recommendations published in this notice might not reflect appropriate requirements for your area. When providing guidance to the public concerning mailbox placement and replacement, advise them not only of Postal Service regulations but also of any mailbox regulations enacted by state or local authorities. Further information is available from the following:

American Association of State Highway
and Transportation Officials
444 North Capitol Street NW, Suite 249
Washington, DC 20001-1512

Federal Highway Administration
Office of Highway Safety HHS-10
400 7th Street SW
Washington, DC 20590-0003

Publicity

Postmasters must give these guidelines maximum local publicity. Consult your area Corporate Communications representative for assistance in publicizing Mailbox Improvement Week. The news release on page 17 can help postmasters promote Mailbox Improvement Week to daily or weekly newspapers or broadcast stations in their delivery area. Postmasters may also find it helpful to alert the media to locations of particularly interesting mailboxes in their delivery area.

Responsibility

Motorized city, rural, and contract delivery service route carriers must cooperate to ensure the success of this endeavor, and later report the results to the postmaster. In addition, postmasters must use the most up-to-date list of manufacturers and mailbox suppliers when providing motorized city, rural, and contract delivery service route customers with information about the type of box to install.



FOR IMMEDIATE RELEASE
[Insert Date]

Contact: [Insert Your Name]
[Insert Your Phone Number]
Internet: usps.com

Mailbox Improvement Week Arrives in Time for Spring Cleaning

The U.S. Postal Service is asking all **[city name]** homeowners to inspect and repair their mailboxes during Mailbox Improvement Week, May 19–25, says Postmaster **[full name]**.

“Repairing suburban and rural mailboxes improves the appearance of our community and makes delivering and receiving mail safer for our carriers and customers,” **[last name]** says.

The Postal Service makes this annual request because of the wear and tear that occurs to mailboxes every year. “This is especially important after the effects of last winter,” **[full name]** adds **[if applicable]**.

Some of the typical activities homeowners may need to do include:

- Replacing loose hinges on a mailbox door.
- Repainting a mailbox that may have rusted or has started to peel.
- Remounting a loosened mailbox post.
- Replacing or adding house numbers.

“If a homeowner plans to install a new mailbox or replace a worn one, this person must use only Postal Service–approved traditional, contemporary or locking full/limited service mailboxes,” said **[last name]**. “Customers must be careful when purchasing curbside mail receptacles because the use of unapproved boxes is prohibited. Customers may use a custom-built mailbox, but they must consult with my office to ensure it conforms to guidelines applying to flag, size, strength and quality of construction.”

For more information on the use of names or numbers on mailboxes, or answers to any other questions, contact **[full name]** at **[phone number]** or call your local postmaster at **[phone number]**.

#

USPS Commemorates Black Heritage with the

Phillis Wheatley

Forever® Stamp



ON SALE JANUARY 29, 2026

Policies, Procedures, and Forms Updates

Manuals

DMM Revision: Overweight-and-Oversize-Items Fee Application

Effective July 12, 2026, the Postal Service™ will revise *Mailing Standards of the United States Postal Service, Domestic Mail Manual (DMM®)*, sections 601.1.2.1 and 601.1.2.3, to reflect a change in Postal Service requirements regarding applying the overweight-and-oversize-items fee.

Except for items that are overweight (more than 70 pounds) or oversized (more than 130 inches in length and girth) discovered during a retail transaction and returned to the mailer, mailers of retail and commercial paid overweight or oversize items reported in a manifest or found in the Postal Service network will be assessed the \$200 overweight- or oversize-items fee. When applicable, the fee must be paid before the Postal Service will release the item to the mailer or addressee.

This standard becomes effective on July 12, 2026.

Mailing Standards of the United States Postal Service, Domestic Mail Manual (DMM)

	*	*	*	*	*
600	Basic Standards for All Mailing Services				
601	Mailability				
1.0	General Standards				
	*	*	*	*	*
1.2	Overweight or Oversize Items				

1.2.1 Description

[Revise the last sentence of 1.2.1 to read as follows:]

***Any item exceeding the 70-pound weight or 130-inch dimensional maximum limits is nonmailable and if the item is reported in a manifest or found in the Postal Service network, the mailer will be assessed a fee as provided under 1.2.3. When applicable, the item must be secured for pick-up by the mailer or addressee.

* * * * *

1.2.3 Fee

[Revise the text of 1.2.3 to read as follows:]

Except for overweight or oversize items discovered during a retail transaction and returned to the mailer, mailers of retail and commercial paid overweight or oversize items reported in a manifest or found in the Postal Service network will be assessed the overweight- or oversize-items fee of \$200. When applicable, the fee must be paid before the Postal Service will release the item to the mailer or addressee. The \$200 overweight- or oversize-item fee may be paid by any authorized retail payment method or through USPS Ship.

* * * * *

The Postal Service will incorporate these revisions into the next edition of the online DMM, which is available via Postal Explorer® at pe.usps.com.

Organization Information

Domestic Mail

Labeling List Changes

Effective June 1, 2026, the Postal Service™ will revise Labeling List(s) L007, L012, L014, L015, L016, L201, and L606 to reflect changes in mail processing operations. Mailers are expected to label according to these revised lists for mailings inducted on or after the June 1, 2026, effective date through the July 31, 2026, expiration date.

Labeling Lists

L007 5-Digit Scheme—Periodicals, Standard Mail, and Package Services Flats in Bundles

Due to the extensive number of changes to the L007, these changes will not be published in the *Postal Bulletin*. The changes effective June 1, 2026, for the L007 can be found in Postal Pro at the following link: postalpro.usps.com/operations/labeling-lists/changes-june-2026.

All other EELs changes effective June 1, 2026, can be found in Postal Pro as well.

L012 5-Digit ZIP Scheme Combination

Changes

Column A Destination ZIP Codes	Column B Label Container To (Change From)	Column B Label Container To (Change To)
19944	REHOBOTH BEACH DE 19971	DOVER DE 19901
60101	FRANKLIN PARK IL 60131	ADDISON IL 60101
60104	FOREST PARK IL 60130	BELLWOOD IL 60104
60112	GENEVA IL 60134	CORTLAND IL 60112
60115	HAMPSHIRE IL 60140	DEKALB IL 60115
60118	FRANKLIN PARK IL 60131	ADDISON IL 60101
60130	FOREST PARK IL 60130	BELLWOOD IL 60104
60131	FRANKLIN PARK IL 60131	ADDISON IL 60101
60134	GENEVA IL 60134	CORTLAND IL 60112
60135	FOREST PARK IL 60130	BELLWOOD IL 60104
60136	FOREST PARK IL 60130	BELLWOOD IL 60104
60137	GENEVA IL 60134	CORTLAND IL 60112
60138	GENEVA IL 60134	CORTLAND IL 60112
60139	FRANKLIN PARK IL 60131	ADDISON IL 60101
60140	HAMPSHIRE IL 60140	DEKALB IL 60115
60151	GENEVA IL 60134	CORTLAND IL 60112
60153	FOREST PARK IL 60130	BELLWOOD IL 60104
60154	FOREST PARK IL 60130	BELLWOOD IL 60104
60155	FOREST PARK IL 60130	BELLWOOD IL 60104
60169	HOFFMAN ESTATES IL 60169	ALGONQUIN IL 60102
60174	HAMPSHIRE IL 60140	DEKALB IL 60115
60175	HAMPSHIRE IL 60140	DEKALB IL 60115

Column A Destination ZIP Codes	Column B Label Container To (Change From)	Column B Label Container To (Change To)
60176	FRANKLIN PARK IL 60131	ADDISON IL 60101
60177	FOREST PARK IL 60130	ELGIN IL 60120
60181	OAK PARK IL 60301	VILLA PARK IL 60181
60191	HOFFMAN ESTATES IL 60169	CORTLAND IL 60112
60192	HOFFMAN ESTATES IL 60169	CORTLAND IL 60112
60301	OAK PARK IL 60301	VILLA PARK IL 60181
60302	OAK PARK IL 60301	VILLA PARK IL 60181
60303	OAK PARK IL 60301	VILLA PARK IL 60181
60304	OAK PARK IL 60301	VILLA PARK IL 60181
60305	OAK PARK IL 60301	VILLA PARK IL 60181
61105	WINNEBAGO IL 61088	STOCKTON IL 61085
61106	WINNEBAGO IL 61088	STOCKTON IL 61085
61110	WINNEBAGO IL 61088	STOCKTON IL 61085

Newly Added

Column A Destination ZIP Codes	Column B Label Container To (Added To)
19348	WEST CHESTER PA 19380

Deleted

Column A Destination ZIP Codes	Column B Label Container To (Deleted From)
61111	WINNEBAGO IL 61088

* * * * *

Article continues on page [41](#).

Pull-Out Information

Fraud

Missing, Lost, or Stolen U.S. Money Order Forms

Do Not Cash — Upon Receipt, Notify Local Postal Inspectors

Provide this listing to all Postal Service™ employees responsible for accepting and cashing postal money orders. Destroy all interim notices when the numbers listed appear in the *Postal Bulletin*. The new money order serial numbers consist of the first 10 digits. The eleventh digit is a check digit only.

Do not cash outdated money orders **104 151 601 to 692 600 000**. Advise holders to send invalid money orders to Canada Post Corporation, Ottawa, Canada K1A 0B1. Check for altered dollar amounts by holding money orders to the light.

010 001 0200 to 0299	035 035 4337 to 4399	066 648 2880 to 2899	094 580 7062 to 7099
010 504 1932 to 1999	037 312 7500 to 7599	066 787 3639 to 3699	094 639 4200 to 4299
011 582 1889 to 1899	037 706 9578 to 9599	066 845 7500 to 9999	095 070 7186 to 7199
011 588 2900 to 3099	037 805 3677 to 3699	067 093 3869 to 3899	095 076 8300 to 8399
012 441 0784 to 0799	037 909 5490 to 5499	068 895 0334 to 0399	095 354 6864 to 6899
012 579 5675 to 5699	037 931 4660 to 4699	070 724 4488 to 4499	097 224 1350 to 1599
013 289 6176 to 6199	039 145 6521 to 6595	070 841 9181 to 9199	100 160 3800 to 3899
013 610 0014 to 0099	040 024 3901 to 3999	070 844 2546 to 2599	104 667 6400 to 6499
014 932 1000 to 1099	040 674 7100 to 7199	070 916 1340 to 1399	104 876 8937 to 8999
014 972 0800 to 0899	040 688 8816 to 8899	071 047 5768 to 5799	112 049 4413 to 4499
015 363 0065 to 0099	041 299 6752 to 6799	071 179 9800 to 9899	112 870 9765 to 9799
017 028 3200 to 3299	041 623 8889 to 8899	071 386 3682 to 3699	113 319 2000 to 2099
018 569 5333 to 5399	041 803 6565 to 6599	071 507 6840 to 6899	114 402 3850 to 3899
018 986 5264 to 5299	043 129 1968 to 1997	072 045 9641 to 9699	114 866 5368 to 5397
019 518 2814 to 2899	043 205 5922 to 5999	072 675 8287 to 8299	116 154 2800 to 2899
020 698 5159 to 5199	044 087 3457 to 3499	073 763 0867 to 0876	116 986 4400 to 4499
020 844 7307 to 7399	044 087 4000 to 4099	073 763 0878 to 0887	117 175 1647 to 5169
020 972 8948 to 8999	044 226 2487 to 2512	073 763 0889 to 0898	117 951 4687 to 4699
022 021 9110 to 9181	044 306 4200 to 4299	077 617 5481 to 5499	117 951 5200 to 5299
022 037 1411 to 1499	044 306 4370 to 4599	077 999 4001 to 4090	119 786 3051 to 3064
022 527 9201 to 9210	045 524 4121 to 4298	078 174 4475 to 4499	119 815 8961 to 6199
022 529 1882 to 1899	046 800 9870 to 9899	078 219 4931 to 4999	119 850 7400 to 7499
023 637 7169 to 7199	047 352 4000 to 4099	078 250 4756 to 4799	119 850 7700 to 7999
024 380 4100 to 4199	048 383 7650 to 7659	078 823 8312 to 8399	121 634 0460 to 0499
024 496 6870 to 6896	048 396 3647 to 3699	079 374 0300 to 2499	122 451 9879 to 9899
025 092 0987 to 0999	051 142 0755 to 0799	079 807 2342 to 2399	122 714 6805 to 6900
025 369 5535 to 5599	051 774 8857 to 8899	082 721 0228 to 0254	124 916 0304 to 0499
025 729 1151 to 1199	051 781 2875 to 2885	083 140 5000 to 7499	126 423 0136 to 0169
025 729 1643 to 1799	051 977 7010 to 7023	083 784 8886 to 8899	127 500 2328 to 2399
026 492 3180 to 3199	052 058 7115 to 7199	083 913 6915 to 6999	160 901 2254 to 2299
027 361 0430 to 0499	054 450 1130 to 1167	084 478 3920 to 3999	161 103 6581 to 6599
027 369 4482 to 4495	057 670 0563 to 0599	086 000 8271 to 8299	161 194 2857 to 2899
027 671 8762 to 8776	058 187 3836 to 3899	086 798 3840 to 3849	162 032 4447 to 4499
027 787 9886 to 9899	058 523 3003 to 3099	088 404 4472 to 4499	163 257 1085 to 1099
027 965 9487 to 9499	058 591 1153 to 1299	088 404 5584 to 5699	164 359 2406 to 2499
028 100 8069 to 8099	058 895 3746 to 3799	088 757 8688 to 8699	166 101 1433 to 1499
028 191 1852 to 1999	059 986 0814 to 0899	088 757 9400 to 9499	167 555 5201 to 5212
028 850 3000 to 3199	060 406 7650 to 7699	089 358 2248 to 2257	167 555 5214 to 5299
029 510 1500 to 1599	063 491 8122 to 8199	090 663 9678 to 9684	169 618 6274 to 6299
030 687 0903 to 0999	063 916 9968 to 9999	091 818 0071 to 0099	171 806 6878 to 6893
030 701 3442 to 3499	064 091 4500 to 4599	093 106 9346 to 9355	173 639 4685 to 4699
031 077 4507 to 4799	065 170 0471 to 0499	093 203 0500 to 0599	174 238 2779 to 2799
032 295 7500 to 9999	065 255 7909 to 7999	093 684 3630 to 3699	174 281 9347 to 9399
034 394 1000 to 1099	065 392 6345 to 6399	094 081 5074 to 5099	175 251 2600 to 0699
034 943 0400 to 0799	066 099 2014 to 2099	094 216 2555 to 2599	176 281 7937 to 7950

176 281 7963	to	7999	219 568 7435	to	7456	252 612 3683	to	3699	258 405 4200	to	4299
176 731 6586	to	6599	219 568 7469	to	7487	252 469 2125	to	2199	258 405 4600	to	4699
178 254 5000	to	9999	221 316 5757	to	5799	252 833 3286	to	3297	258 405 5600	to	5699
178 881 9900	to	9999	223 476 3914	to	3999	253 470 3948	to	3999	258 405 5700	to	5799
180 031 2089	to	2098	223 565 4921	to	4957	253 565 7400	to	7499	258 405 5800	to	5899
180 403 7723	to	7741	223 565 4979	to	4999	254 252 2800	to	2899	258 405 5900	to	5999
180 428 4580	to	0599	224 636 4745	to	4765	254 252 2900	to	2999	258 405 6000	to	6099
182 368 7544	to	0599	224 636 4776	to	4799	254 252 3000	to	3099	258 405 6100	to	6199
182 475 3229	to	3258	224 636 4855	to	4885	254 252 3100	to	3199	258 405 6200	to	6299
182 475 3904	to	3933	224 636 4932	to	4948	254 252 3200	to	3299	258 405 6300	to	6399
182 631 0031	to	0099	224 636 4950	to	4962	254 252 3300	to	3399	258 405 6400	to	6499
182 911 6539	to	6600	224 636 4985	to	4999	254 252 3400	to	3499	258 405 6800	to	6899
184 218 2760	to	2799	224 723 0757	to	0799	254 252 3500	to	3599	258 405 6900	to	6999
185 828 1474	to	1499	224 730 2207	to	2299	254 252 3600	to	3699	258 405 7000	to	7099
186 132 7583	to	0599	225 970 0500	to	0599	254 252 3700	to	3799	258 405 7100	to	7199
186 629 0589	to	0599	225 970 0600	to	0699	254 252 3800	to	3899	258 405 7200	to	7299
187 184 6177	to	0199	225 970 0700	to	0799	254 252 3900	to	3999	258 405 7300	to	7399
187 323 8200	to	8299	227 033 8679	to	8699	254 252 4000	to	4099	258 405 7400	to	7499
187 441 6080	to	6099	227 275 9400	to	9999	254 252 4100	to	4199	258 405 7800	to	7899
188 831 6774	to	6799	228 463 2456	to	2499	254 252 4200	to	4299	258 405 7900	to	7999
188 835 6370	to	6399	228 510 4852	to	4899	254 252 4300	to	4399	258 405 8000	to	8099
189 083 1064	to	1099	229 462 8451	to	8475	254 252 4400	to	4499	258 405 8100	to	8199
189 660 9583	to	9599	229 668 5977	to	5999	254 252 4500	to	4599	258 405 8200	to	8299
191 179 0377	to	0399	229 923 9176	to	9199	254 252 4600	to	4699	258 405 8300	to	8399
192 050 5762	to	5781	229 924 6696	to	6699	254 252 4700	to	4799	258 405 8400	to	8499
194 456 8600	to	0699	230 051 9500	to	9999	254 252 4800	to	4899	258 405 8500	to	8599
195 194 6881	to	6899	236 366 2431	to	2499	254 252 4900	to	4999	258 405 8600	to	8699
195 874 1112	to	1199	236 607 6882	to	6899	254 565 7607	to	7700	258 405 8700	to	8799
196 979 0524	to	0599	236 660 5853	to	5872	254 907 1203	to	1299	258 405 8800	to	8899
197 244 6100	to	6199	239 322 5200	to	5299	255 185 9527	to	9599	258 405 8900	to	8999
197 244 6300	to	6399	239 322 5400	to	5499	255 397 1557	to	1576	258 405 9600	to	9699
197 244 6400	to	6499	239 322 5600	to	5699	255 425 2989	to	2998	258 405 9700	to	9799
197 244 6500	to	6599	239 322 5800	to	5899	255 728 6412	to	6499	258 405 9800	to	9899
197 244 6600	to	6699	239 322 5900	to	5999	255 728 9842	to	9899	258 405 9900	to	9999
197 244 6700	to	6799	239 607 4783	to	4799	256 134 9833	to	9839	259 014 9989	to	9999
197 244 6800	to	8999	240 593 1879	to	1899	256 134 9840	to	9849	259 062 4788	to	4798
198 285 2556	to	2566	242 591 2048	to	2099	256 134 9850	to	9859	259 218 1400	to	1499
199 105 0778	to	0799	242 735 0388	to	0398	256 134 9860	to	9869	259 218 1500	to	1599
199 678 2968	to	2999	242 951 7276	to	7299	256 134 9870	to	9879	259 218 1600	to	1699
202 748 5133	to	5199	243 535 6370	to	6399	256 134 9880	to	9889	259 590 5654	to	5699
202 748 5245	to	5299	244 004 9985	to	9999	256 134 9890	to	9899	259 670 8268	to	8299
202 748 5300	to	5399	244 004 9985	to	9999	256 247 6900	to	6999	259 835 6238	to	6399
202 748 5400	to	5499	244 268 9765	to	9799	256 550 5536	to	5545	259 835 6701	to	6799
203 256 1240	to	1299	244 347 4471	to	4499	256 799 2257	to	2299	260 224 4600	to	4699
204 230 3577	to	3595	249 056 1551	to	1599	257 154 8763	to	8799	260 224 5941	to	5999
205 019 0174	to	0199	249 336 9438	to	9499	257 154 8800	to	8899	260 310 2821	to	2899
206 936 3184	to	3199	249 399 4000	to	4099	257 765 4567	to	4599	260 452 0010	to	0022
207 196 9900	to	9999	249 399 4100	to	4199	257 765 4610	to	4696	260 452 0049	to	4299
207 204 0700	to	0799	249 399 4200	to	4299	257 765 4737	to	4799	260 553 8200	to	8299
207 204 0800	to	0899	249 399 4300	to	4399	257 792 7800	to	7889	260 553 8600	to	8699
207 514 3857	to	3899	249 399 4400	to	4499	257 792 7900	to	7999	260 553 9600	to	9799
208 556 4707	to	4799	249 399 4500	to	4599	257 792 8000	to	8099	260 553 9800	to	8899
210 057 4038	to	4047	249 399 4600	to	4699	257 856 9863	to	9899	260 553 9900	to	9999
210 221 0548	to	0599	249 399 4700	to	4799	258 103 1773	to	1782	260 761 1603	to	1662
214 061 4711	to	4724	249 399 4800	to	4899	258 405 1800	to	1899	261 183 2100	to	2299
214 303 6311	to	6325	249 399 4900	to	4999	258 405 1900	to	1999	261 426 0408	to	0499
214 303 6239	to	6258	250 159 7502	to	7599	258 405 3300	to	3399	262 082 8000	to	8099
214 877 4251	to	4273	250 566 9644	to	9699	258 405 3400	to	3499	262 082 8100	to	8199
215 252 3918	to	3992	250 661 8425	to	8499	258 405 3500	to	3599	262 082 8200	to	8299
217 585 1400	to	1499	251 335 5731	to	5799	258 405 3700	to	3799	262 082 8300	to	8399
218 698 2157	to	2199	251 379 2380	to	2399	258 405 3800	to	3899	262 082 8400	to	8499
218 746 0800	to	0899	252 005 7626	to	7699	258 405 3900	to	3999	262 288 7302	to	7399
219 095 0100	to	0399	252 421 8401	to	8499	258 405 4000	to	4099	262 288 7400	to	7499
219 389 1885	to	1899	252 464 2810	to	2899	258 405 4100	to	4199	262 288 9900	to	9999

262 337 2600 to 2699	262 337 9000 to 9099	273 775 7700 to 7899	395 343 3264 to 3299
262 337 2700 to 2700	262 337 9100 to 9199	273 882 1913 to 1998	395 373 3035 to 3099
262 337 2800 to 2800	262 337 9200 to 9299	274 750 0300 to 0400	395 396 9649 to 9799
262 337 2900 to 2900	262 337 9300 to 9399	274 782 0549 to 0599	395 970 3240 to 3299
262 337 3000 to 3099	262 337 9400 to 9499	279 517 9330 to 9399	397 622 4054 to 4099
262 337 3100 to 3199	262 337 9500 to 9599	279 517 9594 to 9599	397 819 8902 to 8999
262 337 3200 to 3299	262 337 9600 to 9699	279 517 9623 to 9699	398 149 7200 to 7699
262 337 3300 to 3399	262 337 9700 to 9799	282 667 2500 to 4999	399 070 0872 to 0899
262 337 3400 to 3499	262 337 9800 to 9899	302 000 0000 to 9999	399 156 7119 to 7199
262 337 3500 to 3599	262 337 9900 to 9999	349 746 2056 to 2099	399 203 5064 to 5099
262 337 3600 to 3699	262 472 3188 to 3199	350 518 7350 to 7374	399 296 9910 to 9999
262 337 3700 to 3799	262 472 3200 to 3299	360 011 1690 to 1699	399 396 8935 to 8999
262 337 3800 to 3899	262 546 3100 to 3199	360 168 6008 to 6099	399 792 7775 to 7799
262 337 3900 to 3999	262 546 3200 to 3299	360 173 8800 to 8899	399 792 8300 to 8399
262 337 4000 to 4099	262 546 3300 to 3399	360 324 2326 to 2399	400 427 1051 to 1999
262 337 4100 to 4199	262 546 3400 to 3499	362 861 3064 to 3099	401 045 1505 to 1549
262 337 4200 to 4299	262 546 3500 to 3599	373 006 2176 to 2199	401 045 1571 to 1599
262 337 4300 to 4399	262 546 3600 to 3699	374 768 2600 to 2699	401 294 2700 to 2799
262 337 4400 to 4499	262 546 3900 to 3999	375 169 4400 to 4599	401 310 9505 to 9599
262 337 4500 to 4599	262 546 4300 to 4399	375 829 3400 to 3499	401 382 5312 to 5399
262 337 4600 to 4699	262 546 4400 to 4499	375 851 9100 to 9199	402 578 7876 to 7899
262 337 4700 to 4799	262 546 4500 to 4599	376 196 0911 to 0999	403 125 6744 to 6799
262 337 4800 to 4899	262 546 4600 to 4699	378 085 3679 to 3699	403 260 7000 to 7499
262 337 4900 to 4999	262 546 4700 to 4799	378 351 1063 to 1099	403 280 6470 to 6499
262 337 5000 to 5099	262 546 4800 to 4899	379 843 5100 to 5199	403 685 8600 to 8699
262 337 5100 to 5199	262 546 4900 to 4999	380 093 9600 to 9699	404 003 0300 to 0399
262 337 5200 to 5299	262 546 7100 to 7199	380 165 1165 to 1199	404 041 8838 to 8899
262 337 5300 to 5399	262 546 7200 to 7299	381 325 4500 to 4599	404 071 4268 to 4299
262 337 5400 to 5499	262 546 7300 to 7399	381 604 2510 to 2699	404 347 5356 to 5399
262 337 5500 to 5599	262 546 7400 to 7499	381 645 9525 to 9599	404 347 5548 to 5599
262 337 5600 to 5699	262 546 9800 to 9899	383 314 3968 to 3999	404 726 4500 to 4599
262 337 5700 to 5799	262 546 9900 to 9999	383 892 1000 to 1344	404 961 5001 to 5199
262 337 5800 to 5899	262 567 1788 to 1799	383 892 1382 to 1399	405 325 0188 to 0198
262 337 5900 to 5999	263 254 2500 to 2500	384 925 3641 to 3654	406 009 4587 to 4599
262 337 6000 to 6099	263 340 0000 to 0099	385 568 2331 to 2399	406 260 6830 to 6899
262 337 6100 to 6199	263 340 0100 to 0199	385 599 7554 to 7575	406 459 6641 to 6999
262 337 6200 to 6299	263 340 0500 to 0599	385 774 2024 to 2099	406 733 3000 to 3999
262 337 6300 to 6399	263 340 0600 to 0699	386 624 1412 to 1599	407 545 1557 to 1599
262 337 6400 to 6499	263 340 2700 to 2799	386 883 8936 to 8999	407 594 0412 to 0599
262 337 6500 to 6599	263 340 2800 to 2899	387 314 5574 to 5599	407 692 9100 to 9299
262 337 6600 to 6699	263 340 3000 to 3099	387 837 6300 to 6399	407 959 2190 to 2199
262 337 6700 to 6799	264 341 2360 to 2399	388 828 0656 to 0699	408 265 2275 to 2288
262 337 6800 to 6899	264 380 4000 to 4099	389 696 2400 to 2799	408 499 7700 to 7799
262 337 6900 to 6999	264 380 4100 to 4199	389 846 3104 to 3135	408 499 7900 to 7999
262 337 7000 to 7099	264 799 6049 to 6099	389 846 3145 to 3195	408 682 8484 to 8599
262 337 7100 to 7199	264 860 7832 to 7868	389 887 9211 to 9230	408 698 7015 to 7099
262 337 7200 to 7299	265 127 3658 to 3699	389 887 9234 to 9299	409 072 3941 to 3999
262 337 7300 to 7399	265 380 7111 to 7137	390 001 3182 to 3199	410 491 2311 to 2399
262 337 7400 to 7499	265 444 4762 to 4799	390 001 3500 to 3699	410 694 8400 to 8599
262 337 7500 to 7599	265 548 7074 to 7099	390 545 5974 to 5999	410 775 1500 to 1599
262 337 7600 to 7699	266 106 0000 to 2499	391 104 6146 to 6199	410 795 7927 to 7999
262 337 7700 to 7799	266 129 5809 to 5899	391 574 1466 to 1499	410 867 0917 to 0966
262 337 7800 to 7899	266 673 0000 to 2499	391 783 3020 to 3599	410 867 0970 to 0999
262 337 7900 to 7999	266 749 7900 to 7999	391 792 6100 to 6199	411 868 1023 to 1199
262 337 8000 to 8099	266 868 0952 to 0999	392 668 2956 to 2999	411 922 2322 to 2399
262 337 8100 to 8199	266 868 1028 to 1099	392 854 8500 to 8899	412 193 0900 to 0999
262 337 8200 to 8299	266 868 1100 to 1199	393 584 7566 to 7699	412 395 8599 to 8699
262 337 8300 to 8399	266 868 1200 to 1299	393 650 0074 to 0099	412 485 6500 to 6599
262 337 8400 to 8499	267 296 1237 to 1299	393 838 8316 to 8499	412 485 6610 to 6699
262 337 8500 to 8599	267 324 8946 to 8998	393 893 6007 to 6099	412 885 5953 to 5999
262 337 8600 to 8699	268 072 1203 to 1299	394 126 6907 to 6999	414 193 3608 to 3674
262 337 8700 to 8799	271 660 4333 to 4400	394 189 0405 to 0599	414 193 3677 to 3699
262 337 8800 to 8899	273 520 0000 to 9999	394 822 3243 to 3278	414 411 7348 to 7399
262 337 8900 to 8999	273 520 6000 to 8999	394 990 1810 to 1899	414 640 0757 to 0799

414 965 1727	to	1799	436 160 6441	to	6499	458 671 8721	to	8798	476 331 2480	to	2499
417 302 8104	to	8199	437 316 7115	to	7199	458 847 5044	to	5999	477 289 8601	to	8699
417 387 6532	to	6599	437 427 0500	to	3499	459 274 7624	to	7699	477 681 5206	to	5299
417 496 6800	to	6999	439 179 2300	to	2399	459 365 5432	to	5499	478 010 4243	to	4268
417 871 9250	to	9299	439 310 0458	to	0499	459 378 5764	to	5799	478 010 4270	to	4291
417 930 9533	to	9599	440 698 1947	to	1999	459 472 4816	to	4999	478 450 5071	to	5099
418 164 6500	to	6799	440 858 6300	to	6399	460 349 6878	to	6899	478 469 7838	to	7858
418 423 9863	to	9899	440 858 6420	to	7299	460 550 1909	to	1999	478 469 7883	to	7899
418 633 5922	to	5999	441 199 1655	to	1699	460 997 5234	to	5299	479 280 9800	to	9899
418 719 8520	to	8599	443 127 3648	to	3699	461 973 6443	to	6499	479 365 9116	to	9176
418 744 2235	to	2299	443 127 4000	to	4099	462 152 0107	to	0299	479 412 9900	to	9999
418 962 2848	to	2899	443 673 7900	to	7999	462 274 1072	to	1099	479 667 6190	to	6199
419 543 0286	to	0299	443 800 9335	to	9399	462 277 8373	to	8399	479 748 9680	to	9699
419 730 0300	to	0399	444 382 8822	to	8899	462 554 6051	to	6099	479 860 7000	to	7199
420 277 0015	to	0049	444 390 1667	to	1699	463 011 5529	to	5540	480 526 2000	to	2099
420 599 0734	to	0798	444 457 3854	to	3899	463 176 4115	to	4199	480 640 6330	to	6399
420 661 4115	to	4199	450 048 4173	to	4199	463 176 4229	to	4299	480 658 0568	to	0599
420 758 9500	to	9699	450 048 4442	to	4699	463 185 2600	to	2799	480 689 5100	to	5199
420 969 3951	to	3971	450 560 5173	to	5199	463 227 7711	to	7799	481 072 9463	to	9499
420 969 3973	to	3999	450 620 3077	to	3099	463 414 4869	to	4899	481 673 0074	to	0095
421 116 3565	to	3599	450 620 3135	to	3199	463 808 3484	to	3499	482 527 1500	to	1599
421 130 9300	to	9399	450 780 2716	to	2799	463 945 7400	to	7899	482 541 5255	to	5299
421 313 4500	to	4999	450 801 2700	to	2799	464 629 9000	to	9399	482 729 6800	to	6899
421 364 5537	to	5599	451 109 2967	to	2984	464 711 4332	to	4399	483 363 7207	to	7299
421 656 2609	to	2699	451 115 4110	to	4125	465 692 3963	to	3999	483 402 2356	to	2399
421 988 9700	to	9799	451 115 4127	to	4199	465 698 8300	to	8599	483 486 5100	to	5199
422 172 4667	to	4699	451 746 0700	to	0799	465 743 7745	to	7799	483 632 1521	to	1599
422 484 4212	to	4299	452 265 0074	to	0099	466 798 6056	to	6067	483 632 2600	to	2799
422 556 1270	to	1299	452 265 0246	to	0299	467 147 4300	to	4399	483 849 1615	to	1699
422 587 7024	to	7099	452 265 0335	to	0999	468 079 5782	to	5799	484 174 4803	to	5299
422 819 7533	to	7599	452 509 1169	to	1199	469 067 2817	to	2899	484 323 8900	to	9199
422 842 5073	to	5087	452 855 6471	to	6499	469 127 8000	to	8199	484 680 5000	to	5038
422 907 7563	to	7599	452 890 4679	to	4799	469 213 0359	to	0399	484 680 5040	to	5074
424 500 6050	to	6099	452 900 8215	to	8238	469 213 0500	to	0599	484 680 5077	to	5099
424 641 8500	to	8599	453 117 9146	to	9199	469 561 8011	to	8099	485 029 4913	to	4999
424 871 6600	to	6699	453 334 3631	to	3699	469 658 1961	to	1999	486 176 0600	to	0699
425 298 2352	to	2399	453 603 7841	to	7891	469 666 9900	to	9999	486 559 7555	to	7599
425 418 4269	to	4299	453 650 1140	to	1199	469 678 1900	to	1999	486 696 3023	to	3199
425 418 4405	to	4499	453 741 1300	to	1399	469 781 4900	to	4999	488 173 7900	to	7999
426 547 4566	to	4599	454 013 2919	to	2999	469 947 6960	to	6999	488 206 4100	to	4199
427 412 6337	to	6499	454 186 2411	to	2499	470 755 5800	to	5818	488 226 0200	to	0299
427 481 0900	to	0999	454 268 4883	to	4899	471 918 0300	to	0999	488 709 3906	to	3999
428 027 2742	to	2752	454 302 5400	to	5499	471 985 2408	to	2419	488 855 8359	to	8399
429 474 4172	to	4199	454 490 8300	to	8399	472 191 6700	to	6799	489 181 8963	to	8999
429 889 2900	to	2999	454 547 7434	to	7499	472 270 2555	to	2599	489 223 2000	to	2099
430 150 4401	to	4599	454 922 4867	to	4895	472 987 0213	to	0241	489 311 1930	to	1999
430 172 9800	to	9899	455 221 1348	to	1499	472 987 0290	to	0299	489 318 6200	to	6300
430 177 1900	to	2099	455 364 2147	to	2199	473 151 2069	to	2199	489 384 0027	to	0099
430 444 9500	to	9699	455 399 5400	to	5499	473 666 9138	to	9199	489 427 0658	to	0899
430 664 4070	to	4099	455 476 0676	to	0699	473 952 3429	to	3499	489 997 5252	to	5299
432 168 8419	to	8499	455 543 0618	to	0699	474 108 5402	to	5499	490 669 5850	to	6099
432 708 6800	to	6999	456 410 9006	to	9099	474 356 5193	to	5299	490 717 7080	to	7099
432 744 1544	to	1599	456 470 4146	to	4299	474 949 3366	to	3399	490 721 6000	to	6099
432 995 9775	to	9799	456 619 4460	to	4499	475 134 9362	to	9399	490 793 1500	to	2099
433 003 5800	to	5899	457 333 2686	to	2699	475 167 9667	to	9699	490 886 8171	to	8199
433 757 3047	to	3099	457 729 1767	to	1777	475 319 3415	to	3499	490 977 9221	to	9240
433 765 4003	to	4099	457 937 8615	to	8699	475 319 3649	to	3799	491 258 8100	to	9099
434 482 7060	to	7199	458 028 9810	to	9899	475 340 6400	to	6599	491 567 1376	to	1399
434 513 2386	to	2399	458 057 2712	to	2999	475 424 8410	to	8499	492 254 4800	to	4899
434 968 3076	to	3092	458 069 9537	to	9599	475 629 9156	to	9199	492 283 5100	to	5199
435 303 1831	to	1842	458 069 9665	to	9699	475 850 6101	to	6199	492 610 6813	to	6899
435 303 1986	to	1999	458 337 5222	to	5299	475 875 2500	to	2599	493 394 5568	to	5599
435 666 6092	to	6399	458 354 7653	to	7999	476 169 8264	to	8299	493 470 2562	to	2599
436 082 6400	to	6899	458 671 8678	to	8699	476 189 3000	to	3499	493 473 7700	to	7799

493 716 2153	to	2199	513 539 9985	to	9999	618 840 9200	to	9299	640 289 7700	to	7999
494 206 2972	to	2999	513 606 5459	to	5490	619 551 7229	to	7299	641 170 4420	to	4499
494 217 3446	to	3999	513 812 1751	to	1799	619 859 3000	to	3099	641 318 3133	to	3199
494 224 0500	to	0599	514 103 3600	to	3699	620 073 9400 to 9499			641 378 6500	to	6999
495 145 0600	to	0699	514 103 3700	to	3799	621 614 7907	to	7930	641 383 8739	to	8799
496 209 7425	to	7499	514 103 3800	to	3899	621 614 7932	to	7999	641 877 3187	to	3299
496 213 8728	to	8799	600 645 3223 to 3299			621 648 8021	to	8199	641 877 3310	to	3399
496 474 5226	to	5248	601 339 1200	to	1399	621 648 8500	to	8599	642 355 8094	to	8199
497 053 8517	to	8699	601 653 5884	to	5899	621 904 8351	to	8599	642 355 8308	to	8999
497 854 8673	to	8699	601 661 7700	to	7799	621 916 1978	to	1989	642 900 0018	to	0099
498 449 8888	to	8899	601 682 5343	to	5399	622 989 8032	to	8099	643 030 6254	to	6299
498 929 8285	to	8499	601 928 1600	to	1699	623 076 9300	to	9399	644 066 0882	to	0899
498 936 5310	to	5399	602 512 2972	to	2999	623 819 5006	to	5099	644 069 0600	to	0699
499 016 5425	to	5499	602 555 2400	to	2799	623 895 8200	to	8399	644 077 7506	to	7699
499 440 8575	to	8899	602 829 7061	to	7099	623 917 0000	to	0099	644 085 8157	to	8199
499 731 6717	to	6799	603 483 9572	to	9599	623 917 0200	to	0299	644 112 9839	to	8899
500 064 1858 to 1869			603 490 7200	to	7299	624 468 5288	to	5299	644 373 9083	to	9099
500 070 5725	to	7799	603 678 7100	to	7199	624 665 3162	to	3198	644 380 1460	to	1499
501 058 0016	to	0026	603 678 7662	to	7699	625 088 6735	to	6799	644 733 4715	to	4799
501 331 0300	to	0399	603 678 7902	to	7999	625 916 9500	to	9799	644 900 9712	to	9799
501 460 0977	to	0999	603 678 8418	to	8499	625 968 8956	to	8999	644 901 0109	to	1299
502 227 7645	to	7699	603 678 8700	to	9999	627 005 3938	to	3999	644 901 1325	to	1399
502 424 0200	to	0499	604 086 0880	to	0899	627 384 3907	to	4099	644 923 6800	to	7799
502 424 0600	to	0699	604 349 1414	to	1499	627 496 7549	to	7599	644 932 4655	to	4699
502 496 6923	to	6999	604 503 7776	to	7799	627 708 3605	to	3699	645 318 7240	to	7499
503 003 2700	to	2899	605 520 9037	to	9099	627 776 2500	to	2599	645 333 1766	to	1799
503 194 5144	to	5153	605 685 4010	to	4099	628 226 3100	to	3199	645 790 8632	to	8699
503 790 9922	to	9948	605 988 6467	to	6499	628 814 4702	to	4799	645 821 0657	to	0699
504 045 4030	to	4099	607 689 7951	to	7960	628 851 9689	to	9699	645 930 7948	to	7999
504 166 0200	to	0599	607 728 1276	to	1299	629 510 7200	to	7299	645 975 0737	to	0762
504 240 1062	to	1399	608 727 7100	to	7199	629 964 4200	to	4294	646 242 6200	to	6299
504 805 3300	to	3499	608 727 7273	to	7599	630 389 3056 to 3071			646 270 7639	to	7799
505 096 0662	to	0699	608 813 9950	to	9999	630 463 0588	to	0599	646 798 4000	to	4999
505 893 7739	to	7799	609 067 5325	to	5399	631 459 9117	to	9199	647 048 7035	to	7099
505 893 7800	to	7999	609 067 5488	to	5499	631 762 9325	to	9399	647 049 2900	to	2999
506 124 0800	to	0999	609 067 5600	to	5699	632 217 4933	to	4999	647 398 8300	to	8399
506 165 7027	to	0099	609 289 6123	to	6199	632 500 0000	to	640 3999	647 398 8481	to	8499
506 502 5209	to	5299	609 438 4400	to	4499	633 110 4165	to	4199	647 437 3000	to	4999
506 756 1682	to	1699	609 493 1100	to	1199	633 110 4303	to	4499	647 811 2188	to	2199
506 756 1700	to	1799	609 766 8091	to	8999	633 438 6429	to	6599	648 009 6057	to	6099
506 756 1800	to	1899	609 825 4100	to	4115	633 588 7173	to	7182	648 163 5300	to	5499
506 836 5326	to	5399	609 884 2981	to	2999	634 725 0700	to	0799	648 722 5283	to	5299
508 488 6226	to	6299	609 893 1000	to	1099	634 803 3239	to	3299	648 892 3164	to	3199
508 789 8332	to	8399	610 092 3200 to 3299			634 807 2474	to	2499	649 100 3989	to	3999
508 789 8400	to	8499	610 582 4200	to	4299	634 827 5900	to	5999	649 647 0370	to	0399
509 909 0425	to	0435	611 879 6939	to	6999	634 886 3428	to	3499	649 647 0522	to	0599
510 150 2400 to 2499			612 291 8013	to	8099	635 559 3449	to	3499	649 647 5237	to	5399
510 381 3200	to	3299	612 751 5171	to	5199	636 289 6214	to	6299	649 647 9100	to	9299
510 587 9500	to	9599	612 751 5226	to	5299	636 634 8007	to	8042	649 666 7800	to	8299
510 587 9659	to	9699	612 751 6083	to	6099	637 150 1200	to	1299	650 114 7707 to 7719		
510 269 9770	to	9999	612 751 6268	to	6299	637 562 5828	to	5899	650 130 3400	to	3599
511 021 5042	to	5099	612 751 6572	to	6599	638 042 1647	to	1699	650 213 0406	to	0499
511 021 5100	to	5199	612 774 2111	to	2199	638 049 4984	to	4999	650 555 1749	to	1799
511 468 1747	to	1799	612 774 2254	to	2299	638 318 1115	to	1199	650 564 1900	to	1999
511 844 0100	to	0199	612 774 2500	to	2599	638 318 1453	to	1499	650 627 4212	to	4299
511 844 0340	to	0399	614 469 0979	to	0999	638 885 0000	to	0299	650 736 2043	to	2099
512 805 3913	to	3919	614 474 3000	to	3099	638 903 4362	to	4373	650 739 1540	to	1699
513 046 0700	to	0726	614 521 3490	to	3499	639 415 1929	to	1999	651 741 4415	to	4499
513 149 0600	to	0699	614 645 1800	to	1899	639 415 2019	to	2099	651 882 2800	to	2899
513 445 3000	to	3199	614 832 1100	to	2099	639 420 6200	to	6299	652 754 6317	to	6399
513 466 2034	to	2044	615 017 7505	to	7599	639 469 3517	to	3799	653 131 4945	to	4999
513 539 9052	to	9099	617 711 6609	to	6699	639 605 2143	to	2199	653 426 3300	to	3399
513 539 9267	to	9299	617 760 5266	to	5299	639 657 8600	to	8799	653 455 4874	to	4899
513 539 9800	to	9899	617 813 3601	to	3699	640 289 7500 to 7599			654 238 0000	to	0399

654 404 3065	to	3092	682 956 6490	to	6599	701 499 2260	to	2299	740 918 5531	to	5549
654 962 2900	to	3199	682 956 6700	to	6799	701 503 2247	to	2299	741 037 8528	to	8551
655 103 5081	to	5199	682 965 1178	to	1199	701 541 2271	to	2299	742 030 6135	to	6149
655 523 2600	to	2999	682 965 1201	to	1299	701 553 6557	to	6599	742 033 2663	to	2674
656 305 2448	to	2499	683 118 2389	to	2399	701 578 7460	to	7469	742 040 3300	to	3309
657 347 4438	to	4999	683 378 2000	to	2099	701 578 7475	to	7499	742 112 8155	to	8199
657 710 8100	to	8999	683 378 2117	to	2299	701 601 3457	to	3499	742 151 5000	to	5014
657 780 0985	to	0999	683 415 1200	to	1499	701 605 5913	to	5999	742 191 4640	to	4649
658 586 1400	to	1499	683 444 8159	to	8199	701 695 3982	to	3999	742 192 5210	to	5224
658 877 8000	to	8199	685 154 7780	to	7789	701 695 4148	to	4199	742 222 9200	to	9210
658 880 8000	to	8199	685 297 7645	to	7699	701 695 4227	to	4299	742 228 9660	to	9669
659 398 7300	to	7399	685 623 5264	to	5299	701 708 1741	to	1799	742 247 6980	to	6989
659 706 8113	to	8199	685 650 9487	to	9499	701 736 3966	to	3999	742 290 0936	to	0950
659 846 7837	to	7899	685 669 4200	to	4299	701 772 0870	to	0899	742 302 7600	to	7699
660 510 4100	to	4199	685 757 8452	to	8499	701 838 2800	to	2899	742 305 3711	to	3799
660 673 0400	to	0599	686 071 2694	to	2799	701 941 0600	to	0699	742 305 3800	to	3899
661 488 5000	to	5099	686 176 3333	to	3354	702 171 1603	to	1699	742 305 3900	to	3999
661 609 9100	to	9199	686 372 3200	to	3299	702 195 5109	to	5199	742 305 4000	to	4099
661 716 9420	to	9499	686 644 5879	to	5899	702 254 9300	to	9399	742 305 4100	to	4199
661 906 6522	to	6599	686 899 1371	to	1399	702 264 7569	to	7599	805 885 8411	to	8499
662 021 8332	to	8399	686 931 7636	to	7699	702 519 0513	to	0524	806 087 1100	to	1499
662 068 0700	to	0899	687 601 0973	to	0999	702 713 1800	to	1809	806 268 9275	to	9299
662 553 0774	to	0799	687 614 6774	to	6799	702 821 5730	to	5799	806 534 3400	to	3477
663 078 7034	to	7099	688 120 9000	to	9999	702 821 5805	to	5899	807 342 3283	to	3399
663 763 5300	to	5399	688 314 3107	to	3191	702 844 6975	to	6994	808 086 7100	to	7199
663 883 7039	to	7499	690 291 1361	to	1371	702 846 6331	to	6399	808 090 3440	to	3499
663 938 9200	to	9299	690 788 2877	to	2899	702 848 3900	to	3999	808 325 5161	to	5699
664 253 8000	to	8499	690 893 5344	to	5399	702 857 7302	to	7499	808 784 8000	to	8299
664 656 3055	to	3099	690 893 5512	to	5599	702 878 0114	to	0199	830 125 0672	to	0699
665 174 6400	to	6499	690 904 1300	to	1599	703 364 1707	to	1799	830 602 5800	to	5999
665 274 8208	to	8299	690 941 6000	to	6199	740 002 7710	to	7719	830 610 3700	to	3799
665 669 5400	to	5499	691 313 6383	to	6399	740 037 6730	to	6800	830 983 3500	to	3599
666 132 8226	to	8299	691 313 6600	to	6699	740 119 2275	to	2284	830 983 3635	to	3699
666 696 2209	to	2299	691 582 8003	to	8099	740 130 6688	to	6698	831 354 1387	to	1399
666 696 2309	to	2399	691 664 1800	to	1999	740 144 2780	to	2795	831 815 8240	to	8299
667 032 9300	to	9399	691 664 2400	to	2499	740 241 9049	to	9099	832 525 3810	to	3899
667 729 5529	to	5599	692 727 9362	to	9399	740 252 9265	to	9294	833 159 1884	to	1899
668 383 8400	to	8699	692 798 1800	to	1899	740 255 1718	to	1799	833 456 2567	to	2599
670 368 3400	to	3499	693 249 0779	to	0799	740 274 2602	to	2619	833 566 3015	to	3071
670 369 7336	to	7399	693 249 0877	to	1699	740 277 0366	to	0392	834 130 5200	to	5299
670 750 7169	to	7199	693 445 0566	to	0999	740 332 7658	to	7671	834 316 5444	to	5499
671 046 6200	to	6399	693 448 8500	to	8999	740 348 6641	to	6658	834 354 8747	to	8766
671 251 5448	to	5499	693 645 9583	to	9599	740 351 4790	to	4799	834 354 8824	to	8838
671 926 5600	to	5799	693 965 4200	to	4299	740 374 7416	to	7499	835 269 5700	to	5799
672 444 2000	to	2999	695 741 2906	to	2999	740 470 2420	to	2443	835 496 7303	to	7399
672 828 3410	to	3499	695 947 8518	to	8599	740 514 0300	to	0499	835 539 5200	to	5999
673 167 5776	to	5799	696 662 8247	to	8299	740 523 7432	to	7449	835 813 3015	to	3099
675 464 3700	to	3799	697 447 8285	to	8296	740 535 1555	to	1580	837 672 8967	to	8999
675 464 4000	to	4199	698 042 4816	to	4899	740 557 3570	to	3579	837 784 3282	to	3299
676 365 5958	to	5999	698 131 2138	to	2157	740 650 4104	to	4140	838 176 8377	to	8399
676 669 1024	to	1099	698 227 0000	to	0099	740 684 0620	to	0800	838 518 1257	to	1299
677 126 6734	to	6799	700 065 2570	to	2599	740 701 6105	to	6114	839 718 8257	to	8299
677 333 9979	to	9999	700 065 4800	to	4899	740 705 9790	to	9799	840 323 0600	to	0699
677 466 1088	to	1099	700 190 3350	to	3359	740 726 6400	to	6500	840 875 6235	to	6299
678 071 4500	to	4799	700 228 6048	to	6099	740 748 8319	to	8329	840 910 0900	to	0999
678 096 7531	to	7599	700 650 0452	to	0499	740 765 3306	to	3399	841 349 5000	to	5099
679 909 2578	to	2599	700 666 1323	to	1349	740 774 8434	to	8499	841 805 7747	to	7899
680 112 9565	to	9599	700 786 9106	to	9142	740 779 4259	to	4299	841 805 7944	to	8099
680 244 0903	to	0999	700 859 0744	to	0758	740 786 1885	to	1899	842 226 0685	to	0695
680 412 6046	to	6099	701 028 6780	to	6899	740 790 5989	to	5999	842 685 4600	to	4699
680 761 6800	to	6899	701 213 3900	to	3999	740 803 4870	to	4879	842 685 4742	to	4999
681 677 0540	to	0699	701 267 2000	to	3999	740 820 4854	to	7836	842 860 0300	to	0399
682 070 1029	to	1099	701 335 7312	to	7399	740 827 7578	to	7594	842 898 5582	to	5599
682 956 6280	to	6299	701 369 2005	to	2050	740 917 7490	to	7499	843 062 7100	to	7199

843 077 6288	to	6299	864 520 6117	to	6136	907 815 0216	to	0257	919 915 2774	to	2787
843 077 6378	to	6399	865 151 0526	to	0599	908 622 4225	to	4235	920 155 4662	to	4687
843 758 5769	to	5778	865 500 4034	to	4099	908 936 9254	to	9299	920 309 9039	to	9199
843 786 2554	to	2699	865 883 6082	to	6099	909 066 4494	to	7499	920 771 5321	to	5399
845 656 8165	to	8199	866 004 3000	to	3999	909 067 7400	to	7499	920 857 5500	to	5899
845 727 2100	to	2199	866 442 4100	to	4899	909 100 1787	to	1799	920 864 3480	to	3499
845 746 2618	to	2635	867 366 9108	to	9118	909 100 1900	to	2099	920 963 4567	to	4599
846 390 7531	to	7599	867 633 7403	to	7499	909 355 0422	to	0499	921 333 7400	to	7499
846 918 0572	to	0599	867 737 5623	to	5699	909 568 8900	to	9099	921 477 3762	to	3799
847 237 7690	to	7699	868 169 4529	to	4599	909 568 9300	to	9499	922 278 1048	to	1399
847 284 2481	to	2499	868 173 8400	to	8599	909 725 7307	to	7399	922 280 2019	to	2099
847 374 7055	to	7065	868 514 9000	to	9099	909 833 0947	to	0999	922 280 2233	to	2299
847 374 7055	to	7065	868 566 9200	to	9299	910 219 8631	to	8699	922 773 0459	to	0499
847 636 5304	to	5399	869 200 0000	to	9999	910 265 1100	to	1199	923 032 7000	to	7399
847 700 5447	to	5499	869 387 1150	to	1199	910 471 7273	to	7299	923 045 3630	to	3699
847 723 7500	to	7599	869 505 3500	to	3599	910 536 2505	to	2599	923 484 3600	to	3699
849 485 3427	to	3499	869 523 7033	to	7099	910 958 7499	to	7599	923 493 9403	to	9599
849 520 9850	to	9899	869 566 6150	to	6167	911 140 1000	to	2199	923 493 9681	to	9699
849 608 1357	to	1399	869 776 8785	to	8786	911 245 2545	to	2599	923 604 4424	to	4499
849 792 2600	to	2699	869 800 0000	to	999 9999	911 268 9077	to	9099	923 810 7800	to	8299
850 546 1862	to	1899	870 054 4814	to	4899	911 400 8948	to	8999	924 252 1200	to	1299
851 143 6826	to	6844	870 491 4812	to	4849	911 508 1620	to	1799	924 252 1400	to	1499
851 209 9880	to	9899	870 536 5820	to	5829	911 509 9310	to	9399	924 533 0711	to	0799
851 928 9221	to	9299	870 541 7167	to	7239	911 523 3000	to	3999	924 533 2343	to	2399
852 589 6560	to	6599	870 575 8155	to	8999	912 057 9922	to	9999	924 533 2428	to	2499
853 049 3646	to	3699	870 589 0485	to	0494	912 882 0563	to	0899	924 685 1957	to	1999
854 304 4089	to	4999	870 691 7060	to	7099	913 605 2218	to	2299	924 946 6300	to	6699
854 529 2200	to	2299	872 028 4850	to	4899	913 709 2429	to	2499	925 333 5900	to	6099
854 532 0000	to	2999	872 029 9306	to	9399	913 818 3501	to	3999	925 336 2300	to	2399
855 001 6204	to	6249	872 078 3709	to	3799	914 063 4300	to	4399	926 432 5907	to	5999
855 319 9364	to	9399	872 100 0445	to	0459	914 346 7621	to	7644	926 436 3600	to	3699
855 361 3390	to	3399	900 556 4178	to	4199	914 453 1366	to	1399	927 765 6257	to	6299
856 226 0490	to	0499	900 845 0044	to	0099	914 529 6185	to	6299	928 197 8100	to	8199
856 656 5800	to	5999	900 936 0217	to	0299	914 896 4658	to	4699	928 197 8283	to	8299
856 752 0200	to	0299	900 936 0435	to	0499	915 187 8774	to	8779	928 856 2059	to	2068
857 111 1352	to	1399	901 058 5255	to	5280	915 300 2783	to	2799	930 078 5800	to	5899
857 279 3450	to	3499	901 273 1082	to	1099	915 546 6822	to	6999	930 219 1722	to	1799
857 843 4000	to	4099	901 287 5143	to	5199	915 646 5183	to	5199	930 335 7810	to	7819
858 124 7644	to	7699	901 291 2789	to	2799	915 671 3963	to	3980	931 097 9259	to	9299
858 756 3111	to	3299	901 525 7122	to	7199	915 671 3982	to	3999	931 156 1502	to	1579
859 063 8200	to	8699	902 089 1253	to	1299	915 675 2217	to	2299	931 156 1600	to	1625
859 190 0600	to	0644	902 198 9769	to	9799	916 440 3377	to	3399	931 156 1671	to	1699
859 437 5538	to	5599	902 948 1269	to	1299	916 670 6352	to	6399	932 506 6400	to	6599
859 811 2888	to	2899	902 985 0833	to	0899	916 682 5300	to	5399	932 732 1796	to	1799
859 855 8873	to	8999	903 370 6934	to	6999	916 694 1414	to	1499	932 827 9026	to	9099
860 240 8520	to	8599	904 600 6523	to	6599	916 703 0802	to	0821	932 957 2300	to	2399
860 275 3900	to	3999	904 892 0378	to	0399	917 089 0709	to	0799	933 060 6160	to	6189
860 518 9629	to	9699	904 892 0648	to	1299	917 089 0842	to	0899	933 387 2541	to	2561
860 600 0021	to	0999	905 056 2216	to	2299	917 216 2928	to	2999	933 760 3609	to	4199
861 158 2350	to	2599	905 510 6647	to	6799	917 370 6300	to	6499	933 894 0928	to	0999
861 367 5400	to	5499	905 510 6900	to	7099	917 486 4900	to	4999	934 018 2729	to	2741
861 637 6010	to	6099	905 794 0000	to	0199	918 460 0602	to	0699	934 180 0300	to	0399
861 979 7292	to	7499	905 794 0288	to	0299	918 951 7231	to	7299	934 236 3954	to	3999
862 216 6100	to	6199	905 873 6900	to	6999	919 519 2786	to	2799	934 622 8717	to	8999
862 263 9213	to	9299	905 873 7100	to	7299	919 536 0770	to	0799	935 216 0312	to	0399
862 271 0800	to	0999	905 880 8900	to	8999	919 814 3095	to	3199	935 843 2202	to	2247
862 271 5000	to	5099	905 889 7100	to	7199	919 889 5110	to	5134	936 024 8889	to	8899
863 871 5138	to	5199	906 158 1508	to	1599	919 889 5137	to	5176	936 339 4455	to	4499
863 949 5300	to	5399	906 558 8812	to	8899	919 889 5178	to	5199			
864 088 8200	to	8299	906 982 2214	to	2299	919 889 5030	to	5070			
864 426 3972	to	3999	907 725 8500	to	8599	919 889 5090	to	5099			

Add a touch of sunshine to your mail with the

Sunflowers

Forever® stamp



ON SALE MARCH 14, 2026

Missing, Lost, or Stolen Canadian Money Order Forms

Do Not Cash — Upon Receipt, Notify Local Postal Inspectors

Provide this listing to all Postal Service™ employees responsible for accepting and cashing postal money orders. Destroy all interim notices when the numbers listed appear in the *Postal Bulletin*. The new money order serial numbers consist of the first 9 digits. The tenth digit is a check digit only.

Do not cash outdated money orders **104 151 601 to 692 600 000**. Advise holders to send invalid money orders to Canada Post Corporation, Ottawa, Canada K1A 0B1. Check for altered dollar amounts by holding money orders to the light.

719 869 731	to	9 760	728 382 331	to	2 480	734 797 201	to	7 320	741 764 431	to	4 520
720 227 871	to	7 930	728 702 338	to	2 400	734 939 611	to	9 640	742 178 834	to	8 880
720 227 949	to	7 960	728 915 371	to	5 850	734 950 111	to	0 170	742 325 500	to	5 520
720 368 543	to	8 570	728 953 141	to	3 410	735 120 331	to	0 840	742 325 668	to	5 700
720 392 151	to	2 570	728 954 280	to	4 310	735 283 008	to	3 020	742 408 771	to	8 830
720 556 491	to	6 640	729 169 081	to	9 140	735 293 131	to	3 220	742 512 120	to	2 150
720 558 621	to	8 650	729 363 841	to	3 870	735 635 010	to	5 040	742 684 849	to	4 890
720 575 361	to	5 570	729 682 891	to	3 190	735 783 961	to	3 990	742 839 553	to	9 630
720 590 152	to	0 179	729 838 940	to	9 070	735 803 401	to	3 430	742 913 668	to	3 700
721 638 331	to	9 170	729 839 101	to	9 130	736 005 420	to	5 440	742 917 287	to	7 296
721 815 391	to	5 420	730 077 683	to	7 840	736 366 021	to	6 110	742 921 891	to	1 980
721 969 713	to	9 740	730 109 847	to	9 880	736 624 456	to	4 500	742 983 631	to	3 810
722 072 137	to	2 160	730 373 761	to	3 850	736 670 851	to	1 060	743 020 021	to	0 170
722 378 265	to	8 280	730 501 951	to	2 130	736 767 061	to	7 090	743 206 491	to	6 500
722 413 990	to	4 004	730 519 379	to	9 470	736 767 093	to	7 120	743 235 992	to	6 050
722 764 948	to	4 980	730 569 278	to	9 360	736 982 191	to	2 370	743 940 631	to	0 900
722 825 840	to	5 889	730 711 711	to	1 740	736 982 551	to	2 730	743 978 011	to	8 070
723 153 841	to	3 850	730 722 991	to	3 230	737 110 141	to	0 170	744 234 751	to	4 780
723 237 616	to	7 630	730 845 970	to	5 990	737 185 501	to	5 710	744 499 591	to	9 680
723 331 081	to	1 110	730 888 291	to	8 320	737 317 321	to	7 350	744 626 901	to	6 910
723 496 443	to	6 470	730 927 591	to	7 680	737 517 781	to	7 840	745 388 794	to	8 910
723 967 291	to	7 320	731 307 914	to	7 930	737 628 181	to	8 210	746 446 806	to	6 820
724 655 196	to	5 340	731 402 431	to	2 460	737 634 258	to	4 270	746 818 351	to	8 410
724 711 441	to	1 500	731 407 232	to	7 320	738 361 971	to	1 980	747 245 266	to	5 280
724 711 538	to	1 560	731 588 301	to	8 340	738 447 601	to	7 660	747 364 813	to	4 830
724 793 221	to	3 250	731 767 273	to	7 320	738 648 355	to	8 450	747 501 434	to	1 450
724 908 109	to	8 120	731 781 061	to	1 120	738 849 811	to	9 900	747 739 891	to	0 070
724 937 461	to	7 670	731 837 821	to	7 910	738 892 270	to	2 290	748 148 649	to	8 760
725 163 118	to	3 151	731 841 377	to	1 450	738 997 259	to	7 380	748 259 960	to	9 970
725 202 735	to	2 750	732 018 481	to	8 600	739 161 451	to	1 540	748 565 162	to	5 280
725 398 591	to	8 800	732 067 972	to	8 370	739 219 381	to	9 440	748 874 988	to	5 030
725 464 591	to	4 920	732 188 649	to	8 670	739 740 151	to	0 180	749 137 381	to	7 410
725 475 321	to	5 330	732 193 460	to	3 470	739 793 491	to	3 520	749 190 192	to	0 210
725 711 057	to	1 070	732 201 241	to	1 390	739 793 527	to	3 550	749 685 421	to	5 450
725 738 581	to	8 730	732 220 431	to	0 440	739 942 621	to	2 650	749 846 791	to	6 850
725 981 311	to	1 430	732 355 201	to	5 380	739 999 231	to	9 320	749 993 131	to	3 580
725 987 835	to	7 880	732 472 320	to	2 560	740 011 517	to	1 530	750 071 587	to	1 610
726 060 811	to	0 900	732 541 605	to	1 620	740 030 701	to	0 970	750 408 167	to	8 183
726 391 970	to	2 520	732 572 221	to	2 490	740 261 740	to	1 820	750 438 421	to	8 501
726 484 771	to	4 800	732 586 479	to	6 710	740 265 811	to	6 290	750 743 911	to	4 030
726 493 351	to	5 300	732 994 037	to	4 080	740 299 111	to	9 170	750 779 118	to	9 400
726 504 031	to	4 063	733 163 449	to	3 460	740 299 231	to	9 260	750 910 981	to	1 010
726 504 070	to	4 090	733 297 171	to	7 290	740 329 266	to	9 320	750 960 841	to	0 900
726 504 331	to	4 390	733 446 631	to	7 110	740 889 081	to	9 090	751 296 211	to	6 240
726 563 701	to	4 060	733 474 665	to	4 770	741 010 421	to	0 530	751 539 121	to	9 180
726 599 371	to	9 460	733 704 482	to	4 570	741 113 041	to	3 370	751 541 311	to	1 790
726 626 356	to	6 370	733 751 041	to	1 130	741 373 891	to	4 340	751 757 641	to	7 700
727 182 271	to	2 510	734 009 101	to	9 130	741 452 369	to	2 490	751 936 951	to	7 010
727 416 181	to	6 240	734 290 759	to	0 770	741 492 991	to	3 140	751 951 861	to	1 890
727 481 431	to	1 460	734 389 273	to	9 290	741 553 460	to	3 470	751 999 021	to	9 110
727 749 241	to	9 780	734 440 031	to	0 111	741 764 431	to	4 520	752 139 516	to	9 570

752 182 892	to	2 950	762 324 931	to	4 960	773 112 031	to	2 060	799 177 626	to	7 650
752 206 861	to	7 100	762 439 261	to	9 290	773 125 387	to	5 410	799 854 751	to	5 200
752 295 241	to	5 600	762 524 158	to	4 220	773 179 320	to	9 410	800 044 320	to	4 410
752 731 351	to	1 410	762 584 872	to	4 970	773 202 989	to	3 140	800 211 901	to	2 440
752 767 441	to	7 470	762 593 431	to	3 460	773 208 991	to	9 290	800 427 530	to	7 540
753 008 941	to	9 030	763 155 160	to	5 180	773 231 311	to	1 340	800 872 741	to	2 830
753 194 311	to	4 370	763 178 631	to	8 660	773 348 739	to	8 940	801 349 801	to	9 830
753 620 378	to	0 400	763 506 001	to	6 060	773 348 739	to	8 940	801 676 681	to	7 100
754 013 917	to	3 940	763 522 141	to	2 470	773 575 891	to	5 950	802 967 821	to	7 940
754 161 061	to	1 120	763 717 694	to	7 800	773 852 971	to	3 030	803 217 601	to	7 780
754 358 445	to	8 610	763 826 461	to	6 520	775 373 449	to	3 460	803 729 731	to	9 850
754 410 451	to	0 660	763 900 460	to	0 471	789 257 191	to	7 250	803 747 402	to	7 520
754 438 393	to	8 410	763 900 479	to	0 530	790 448 020	to	8 460	804 138 181	to	8 420
754 493 109	to	3 130	763 917 271	to	7 750	790 597 485	to	7 530	804 428 224	to	8 250
754 664 182	to	4 220	764 125 801	to	5 860	790 911 883	to	1 900	804 682 411	to	2 710
754 816 377	to	6 470	764 284 525	to	4 560	791 057 441	to	7 550	805 272 525	to	2 540
755 487 421	to	7 600	764 526 241	to	6 330	791 239 081	to	9 290	805 523 445	to	3 460
755 592 901	to	3 140	764 601 421	to	1 600	791 374 483	to	4 500	805 745 704	to	5 730
755 790 020	to	0 030	764 650 231	to	0 470	791 387 971	to	8 030	806 452 907	to	2 980
755 791 730	to	1 800	764 984 371	to	4 850	791 447 521	to	7 850	806 744 781	to	4 850
755 926 951	to	7 070	765 003 667	to	3 680	791 451 151	to	1 240	806 982 181	to	2 300
755 934 332	to	4 510	765 042 517	to	2 540	791 500 009	to	0 470	807 764 791	to	4 910
755 957 701	to	8 000	765 194 728	to	4 970	791 771 431	to	1 490	808 089 931	to	9 960
755 962 981	to	3 280	765 387 365	to	7 450	792 004 293	to	4 320	808 656 423	to	6 450
756 035 371	to	5 490	765 541 801	to	2 100	792 018 379	to	8 420	808 753 771	to	3 800
756 301 257	to	1 290	765 638 461	to	8 970	792 070 621	to	0 740	809 189 001	to	9 010
756 371 565	to	1 580	765 647 101	to	7 190	792 145 211	to	5 230	809 886 879	to	6 930
756 876 031	to	6 120	765 813 781	to	4 029	792 391 381	to	1 620	809 890 489	to	0 500
756 876 151	to	6 240	765 879 314	to	9 390	792 452 779	to	2 790	810 323 734	to	3 760
756 970 129	to	0 140	765 954 001	to	4 030	792 772 728	to	2 770	810 367 116	to	7 140
757 059 613	to	9 630	766 120 286	to	0 320	792 903 511	to	3 990	810 526 351	to	6 500
757 078 540	to	8 560	766 125 716	to	5 750	793 282 518	to	2 533	810 806 911	to	6 940
757 086 209	to	6 240	766 158 824	to	8 840	794 041 831	to	2 040	810 807 211	to	7 240
757 240 591	to	0 650	766 388 433	to	8 460	794 397 709	to	7 780	811 423 021	to	3 110
757 277 371	to	7 700	766 509 421	to	9 660	794 581 741	to	2 040	811 517 221	to	7 239
757 291 591	to	2 730	766 572 901	to	3 020	794 592 122	to	2 150	811 721 101	to	1 130
757 964 251	to	4 280	766 748 500	to	8 521	795 032 251	to	2 340	812 025 721	to	5 900
758 067 001	to	7 090	767 024 341	to	4 370	795 796 291	to	6 350	812 093 073	to	3 130
758 105 221	to	5 250	767 326 471	to	6 590	796 070 139	to	0 160	812 100 821	to	0 840
758 324 941	to	5 000	767 332 561	to	2 950	796 143 151	to	3 630	812 465 251	to	5 610
758 593 628	to	3 650	768 009 841	to	9 960	796 159 725	to	9 740	812 918 341	to	8 670
758 709 038	to	9 060	768 011 489	to	1 520	796 169 306	to	9 340	812 918 701	to	8 760
758 744 101	to	4 160	768 177 980	to	7 990	796 373 406	to	3 430	813 050 491	to	0 520
758 850 883	to	0 900	768 391 081	to	1 170	796 602 961	to	3 050	813 073 171	to	3 200
758 860 951	to	1 550	768 661 569	to	1 650	796 708 441	to	8 500	813 398 476	to	8 550
759 152 851	to	2 880	769 000 051	to	0 080	796 886 281	to	6 430	813 713 971	to	4 000
759 740 941	to	1 090	769 050 841	to	0 900	796 901 701	to	2 000	813 858 121	to	8 150
760 004 596	to	4 610	769 159 081	to	9 178	796 975 466	to	5 590	814 789 330	to	9 349
760 118 191	to	8 250	769 737 496	to	7 510	797 272 917	to	2 950	814 984 656	to	4 680
760 155 001	to	5 090	769 778 491	to	8 730	797 519 441	to	9 460	815 016 020	to	6 030
760 378 002	to	8 020	769 827 331	to	7 450	797 519 731	to	0 240	815 199 410	to	9 420
760 692 722	to	2 749	770 216 071	to	6 100	797 535 181	to	5 330	815 240 491	to	0 520
761 055 460	to	5 480	770 723 281	to	3 400	797 646 151	to	6 180	815 755 591	to	5 620
761 169 781	to	9 810	770 790 451	to	0 480	798 040 053	to	0 080	815 755 622	to	5 650
761 504 941	to	5 120	770 915 150	to	5 490	798 055 813	to	5 830	815 806 381	to	6 680
761 516 836	to	6 910	771 455 551	to	5 610	798 055 891	to	5 950	816 126 834	to	6 870
761 613 588	to	3 600	771 609 661	to	9 690	798 326 371	to	6 520	816 156 721	to	6 780
761 688 631	to	8 690	771 932 551	to	2 580	798 339 167	to	9 210	816 580 903	to	0 920
761 805 199	to	5 240	772 057 224	to	7 440	798 562 411	to	2 440	816 945 571	to	5 600
761 826 106	to	6 120	772 162 660	to	3 070	798 632 461	to	2 490	817 253 011	to	3 280
761 881 171	to	1 560	772 718 615	to	8 640	798 807 151	to	7 510	817 763 881	to	4 060
761 975 641	to	5 670	772 940 140	to	0 160	798 944 761	to	5 030	818 330 562	to	0 610
761 975 886	to	5 895	772 970 886	to	0 940	799 118 616	to	8 640	818 459 641	to	9 670
762 304 144	to	4 170	773 009 419	to	9 430	799 133 191	to	3 220	818 926 273	to	6 320

818 950 351	to 0 380	821 903 731	to 3 910	825 472 171	to 2 200	828 539 316	to 9 340
818 962 492	to 2 530	821 927 841	to 7 850	826 042 898	to 2 920	828 539 341	to 9 370
819 032 341	to 2 730	822 505 801	to 5 830	826 226 644	to 6 670	828 732 331	to 2 390
819 127 054	to 7 080	822 703 442	to 3 470	826 582 951	to 3 430	828 807 781	to 7 840
819 278 540	to 8 670	822 900 991	to 1 020	826 720 201	to 0 230	828 830 952	to 0 963
819 544 681	to 4 740	822 925 951	to 6 100	827 005 671	to 5 830	828 939 781	to 0 050
819 928 441	to 8 650	823 284 931	to 4 990	827 287 861	to 7 950	829 002 721	to 2 870
820 034 406	to 4 430	823 293 031	to 3 210	827 291 502	to 1 520	829 005 301	to 5 540
820 070 761	to 1 540	823 556 011	to 6 100	827 575 381	to 5 470	829 080 241	to 0 330
820 191 342	to 1 360	824 078 341	to 8 370	827 609 085	to 9 100	829 160 986	to 1 000
820 274 856	to 4 880	824 156 325	to 6 340	827 619 811	to 9 840	829 176 841	to 6 930
820 600 171	to 0 230	824 511 252	to 1 270	827 883 511	to 3 600	829 471 561	to 1 590
821 172 241	to 2 360	824 588 281	to 8 370	828 160 441	to 0 530	829 561 065	to 1 080
821 229 661	to 9 720	825 140 397	to 0 460	828 376 201	to 6 260	829 566 481	to 6 510
821 229 743	to 9 780	825 409 651	to 9 680	828 441 602	to 1 630	829 569 931	to 9 960

— Criminal Investigations Group, U.S. Postal Inspection Service, 5-14-26

Verifying U.S. Postal Service Money Orders

Follow these steps to cash a Postal Service™ money order:

1. Check that the amount does not exceed the legal limit: \$1,000 for domestic, and \$700 for international Postal money orders.
2. Check that the proper security features are present:
 - For the legacy, green Postal Service money orders:
 - a. Green coloring at the top and bottom.
 - b. A U.S. Mail eagle logo in the center.
 - c. A left-side watermark of Benjamin Franklin repeating top to bottom that is only visible when held up to a light source.
 - d. On the right of the Benjamin Franklin watermark, a vertical, multicolored security thread with the letters “USPS®” weaves in and out of the paper.
 - e. Discoloration around the dollar amounts might indicate the amounts were changed.
 - For the new red and blue Postal Service money orders:
 - a. Red and blue ink with subtle design features of an eagle head and an American flag.
 - b. Two watermarks that are only visible when held up to a light source:
 1. A watermark of a Pony Express® rider.
 2. A watermark that reads “United States Postal Service” in a rectangular box.

- c. A security thread that runs from the top to the bottom of the Postal Service money order, just to the right of the Pony Express rider watermark. When held to the light, the thread reveals the letters “USPS” alternating right side up and upside down throughout the thread.
- d. A Quick Response (QR) code that directs users to the USPS website to verify the status of money orders using three pieces of information.
- e. Discoloration around the dollar amounts might indicate the amounts were changed.

These features also appear at usps.com/shop/money-orders.htm.

If you or a customer suspects fraud, follow the guidance from the U.S. Postal Inspection Service:

- If you question the validity of a Postal Money Order, use the Money Order Verification System at 1-866-459-7822.
- You can also check the money order status at usps.com/shop/money-orders.htm. Go to “Check Money Order Status” and input the information.
- If you suspect fraud or criminal activity, call the Inspection Service at 1-877-876-2455 at your earliest convenience.

The legacy, green Postal Service money order will stay in circulation until all existing stock is depleted. As of October 1, 2024, USPS no longer sells international money orders. USPS will no longer cash international money orders after September 30, 2025.

— Criminal Investigations Group,
U.S. Postal Inspection Service, 5-14-26

Counterfeit Canadian Money Order Forms

Do Not Cash

To be posted and used by retail window employees. As directed, destroy previous notices. Destroy all interim notices when the numbers listed appear in the *Postal Bulletin*.

671,819,086	683,594,542	687,262,503
676,612,640	684,683,610	687,262,525
677,891,039	686,619,878	687,262,526
678,282,493	686,619,886	687,287,578
678,916,031	686,619,887	687,287,581
679,552,215	686,794,382	687,287,582
679,694,334	686,794,426	694,063,898
679,751,983	686,794,427	694,063,899
679,800,207	686,794,431	694,063,980
681,130,536	687,262,502	701,321,725
681,844,376		

— *Criminal Investigations Group,
U.S. Postal Inspection Service, 5-14-26*

Toll-Free Number Available to Verify Canadian Money Orders

The Canada Post Corporation has a toll-free number that cashing agents can call to verify the validity of Canadian Postal Money Orders. The number is 800-563-0444.

This toll-free number is printed on the back of the Canadian Postal Money Orders.

— *Criminal Investigations Group,
U.S. Postal Inspection Service, 5-14-26*

Celebrate the serenity of snow with the
Winter Landscapes

Forever® Stamps



ON SALE SEPTEMBER 19, 2025

Other Information

Overseas Military/Diplomatic Mail

Mail addressed to military and diplomatic post offices overseas is subject to certain conditions or restrictions of mailing regarding content, preparation, and handling. The APO/FPO/DPO table outlines these conditions by APO/FPO/DPO ZIP Codes™ through the use of footnoted mailing restrictions codes (see the [Restrictions](#) page following the table).

Acceptance clerks must use the table with the Retail System Software terminal to determine which APO/FPO/DPO ZIP Codes are active and which conditions of mailing apply.

The entries under “Changes” appear in bold in the following APO/FPO/DPO table:

Changes

APO/FPO/DPO	Action	Effective Date	See Restrictions
DPO AE 09291	Open	4/20/2026	B-C-C1-C2-E2-F1-F3-H1-I3-L-N-R-R1-S-T-V-X-Z-Z1
APO AE 09315	Open	4/21/2026	A-B-C-C1-C2-E2-F-F3-N-R-R1-S-V-Z1
APO AE 09343	Open	4/27/2026	A-B-C1-C2-F-F3-M-N-R-R1-S-V-Z1
FPO AE 09712	Add C1; Remove H	4/30/2026	A-B-C-C1-C2-F-F3-R-S-U-V-Z1
FPO AE 09761	Add A	4/23/2026	A-B-C-C2-F-F1-F3-M-R-R1-S-V-Z1
APO AE 09801	Open	5/1/2026	A-B-C-C1-C2-E2-F-F3-H1-M-N-R-R1-S-V-Z1
APO AE 09803	Open	4/21/2026	A-B-C-C2-E-E2-E3-F1-F3-H-H1-J-M-N-R-R1-S-U-V-Z1
APO AE 09811	Open	4/21/2026	A-B-C-C2-E-E2-E3-F1-F3-H-H1-J-M-N-R-R1-S-U-V-Z1
APO AE 09815	Open	4/21/2026	A-B-C-C2-E-E2-E3-F1-F3-H-H1-J-M-N-R-R1-S-U-V-Z1
APO AE 09829	Open	4/27/2026	B-C-N-R-V-Z1
DPO AE 09830	Open	4/28/2026	B-C-C1-C2-F1-F3-I3-L-M-N-R-R1-S-T-V-X-Z-Z1
APO AE 09832	Open	4/21/2026	A-B-C-C1-C2-E-E2-E3-F1-F3-H-H1-J-M-N-R-R1-S-U-V-Z1
APO AE 09833	Open	4/23/2026	B-C-C1-C2-E2-F1-F3-I1-N-R-R1-S-V-Z1
APO AE 09839	Open	4/23/2026	B-C-C1-C2-E2-F1-F3-I1-N-R-R1-S-V-Z1
DPO AE 09847	Open	4/28/2026	B-C-C2-F1-F3-I3-L-M-N-R-R1-S-T-V-X-Z-Z1
APO AE 09853	Open	5/1/2026	B-C-C1-C2-E2-F-F1-F3-H1-N-R-R1-S-U2-V-Z1
APO AE 09855	Open	5/1/2026	A-B-C-C1-C2-E2-F-F1-F3-H1-M-R-R1-S-U2-V-Z1
APO AE 09858	Open	4/21/2026	A-B-C-C1-C2-E2-E3-F1-F3-H-H1-J-M-N-R-R1-S-U-V-Z1
APO AE 09877	Open	4/23/2026	A-B-C-C2-E-E2-E3-F1-F3-H-H1-J-M-N-R-R1-S-U-V-Z1
APO AE 09898	Open	4/28/2026	B-C-C1-C2-E2-F-F1-F3-H1-N-R-R1-S-U2-V-Z1
APO AE 09903	Open	4/27/2026	B-C-C1-C2-E2-F1-F3-N-R-S-V-Z1
APO AE 09904	Open	4/27/2026	B-C-C1-C2-E2-F1-F3-N-R-S-V-Z1

APO/FPO/DPO Table

APO/ FPO/ DPO	See Restrictions	APO/ FPO/ DPO	See Restrictions	APO/ FPO/ DPO	See Restrictions	APO/ FPO/ DPO	See Restrictions
09002	A-B-C-C2-F-F3-H-N-R-S-V-Z1	09021	B-C-C2-D-E-F-F3-H-M-R-S-U-Z1	09094	B-C-C2-D-F-F3-H-M-R-S-U-Z1	09135	A-B-C-C2-F-F3-H-N-R-S-U-V-Z1
09005	B-C-C2-D-E-F-F3-H-M-P-R-S	09034	B-C-C2-D-E-F-F3-H-M-R-S-U	09095	B-C-C2-D-E-F-F3-H-M-R-S-U	09136	B-C-C2-D-E-F-F3-H-M-P-R-S-U
09008	A-B-C-C2-F-F3-H-N-R-S-V-Z1	09044	B-C-C2-D-E-F-F3-H-R-S-U	09096	B-C-C2-D-E-F-F3-H-M-R-S-U	09140	B-C-C2-D-E-F-F3-H-M-R-S-U
09009	B-C-C2-D-E-F-F3-H-M-R-S-U-Z1	09046	B-C-C2-D-E-F-F3-H-M-R-S-U	09103	A-B-C-C2-F-F3-H-N-R-S-V-Z1	09142	B-C-C2-D-E-F-F3-H-M-R-S-U
09010	B-C-C2-D-E-F-F3-H-M-R-S-U2	09049	B-C-C2-D-E-F-F3-H-M-R-S-U	09104	B-C-C2-D-F-F3-H-M-R-S-U-Z1	09154	B-C-C2-D-E-F-F3-H-M-R-S-U
09012	B-C-C2-D-E-F-F3-H-M-R-S-U-Z1	09053	B-C-C2-D-E-F-F3-H-M-R-S-U	09112	B-C-C2-D-E-F-F3-H-M-R-S-U	09160	B-C-C2-D-F1-F3-H-I3-L-M-N-R-R1-S-T-U-V-X-Z-Z1
09015	A-B-C-C1-C2-F-F1-F3-J-L-M-N-R-R1-S-V-Z1	09060	B-C-C2-D-E-F-F1-F3-H-M-N-R-S-U-Z1	09114	B-C-C2-D-E-F-F3-H-M-R-S-U	09170	A-B-C-C2-F1-F3-I3-L-M-N-R-R1-S-T-V-X-Z-Z1
09016	B-C-C2-D-E-F1-F3-H-M-R-S-U	09067	B-C-C2-D-E-F-F3-H-M-R-S-U	09116	A-B-C-C2-F-F3-H-N-R-S-V-Z1	09171	A-B-C-C1-C2-E3-F1-F3-I3-L-M-N-R-R1-S-T-V-X-Z-Z1
09017	A-B-C-C2-F-F3-H-N-R-S-V-Z1	09068	B-C-C2-D-E-F3-H-R-S-U-Z1	09123	B-C-C2-D-E-F-F3-H-M-R-S-U-Z1	09173	B-C-C2-D-E-F-F3-H-M-R-S-U
09018	A-B-C-C2-F-F3-H-N-R-S-V-Z1	09069	A-B-C-C2-D-E-F3-H-N-R-S-U-V	09126	B-C-C2-F-F3-H-M-P-R-S-Z1	09174	B-C-C2-F1-F3-I3-L-N-R-R1-S-T-V-X-Z-Z1
09020	B-C-C2-D-E-F-F3-H-M-R-S-U	09079	B-C-C2-D-E-F-F3-H-M-R-S-U	09128	B-C-C2-D-E-F-F3-H-M-R-S-U		

APO/ FPO/ DPO	See Restrictions	APO/ FPO/ DPO	See Restrictions	APO/ FPO/ DPO	See Restrictions	APO/ FPO/ DPO	See Restrictions
09175	A-B-C-C1-C2-E2-F1-F3-H1-I3-L-M-N-R-R1-S-T-V-W-X-Z-Z1	09282	A-B-C-C1-C2-E2-E3-F1-F3-H-H1-I3-L-M-N-R-R1-S-T-V-X-Z-Z1	09459	B-C-C1-C2-F-F3-M-R-S-U-Z1	09532	B-C-C2-F-F1-F3-R-R1-S-V
09176	A-B-C-C2-F1-F3-I3-L-M-N-R-R1-S-T-V-X-Z-Z1	09283	A-B-C-C2-E-E1-F1-F3-I3-L-M-N-R-S-T-V-X-Z-Z1	09461	B-C-C1-C2-F-F3-M-P-R-S-U-Z1	09533	B-V
09178	B-C-C1-C2-E2-F1-F3-I3-L-M-N-R-S-T-V-X-Z-Z1	09284	A-B-C-C2-F1-F3-I3-L-M-N-R-S-T-V-Z	09463	B-C-C1-C2-F-F3-M-R-S-U-Z1	09534	B-F-F1-F3-R-R1-S-V
09179	A-B-C-C1-C2-F1-F3-I2-I3-L-M-N-R-R1-S-T-V-X-Z-Z1	09285	A-B-C-C2-E-E1-F1-F3-H-I3-L-M-N-R-S-T-V-X-Z-Z1	09464	B-C-C1-C2-F-F3-M-R-S-U-Z1	09541	A-B-C-C2-F-F3-M-N-R-S-V-Z1
09180	B-C-C2-D-E-F-F3-H-M-R-S-U	09287	B-C-C2-E1-F1-F3-I3-L-N-R-S-T-V-X-Z-Z1	09467	B-C-C2-E-E1-F1-F3-I3-L-M-N-R-S-T-V-X-Z-Z1	09542	A-B-C-C2-F-F3-M-N-R-S-V-Z1
09181	A-B-B2-C-C2-E1-F1-F3-I3-L-M-N-R-S-T-V-V1-X-Z-Z1	09288	A-B-C-C1-C2-E2-F1-F3-H-H1-I3-L-M-N-R-R1-S-T-V-X-Z-Z1	09468	B-C-C1-C2-F-F3-M-R-S-U-Z1	09543	A-B-C-C2-F-F3-M-N-R-S-V-Z1
09203	A-B-C-C1-C2-F1-F3-I3-L-M-N-R-R1-S-T-V-X-Z-Z1	09289	B-C-C2-E2-F1-F3-H1-I3-L-M-N-R-R1-S-T-U2-V-X-Z-Z1	09469	B-C-C1-C2-F-F3-R-S-U-Z1	09544	A-B-C-C2-F-F3-M-N-R-S-V-Z1
09204	B-C-F3-M-N-R-S-V-Z1	09290	A-B-C-C1-C2-F1-F3-I3-J-L-M-N-R-S-T-U2-V-X-Z-Z1	09470	B-C-C1-C2-F-F3-M-R-S-U-Z1	09545	A-B-C-C2-F-F3-M-N-R-S-V-Z1
09205	A-B-C-C2-E2-F-F3-M-N-R-S-T-V-X	09291	B-C-C1-C2-E2-F1-F3-H1-I3-L-N-R-R1-S-T-V-X-Z-Z1	09478	A-B-C-C1-C2-E2-F1-F3-I3-L-M-N-R-R1-S-T-V-W-X-Z-Z1	09550	B-C-C2-F-F1-F3-R-R1-S-V
09211	B-C-C2-D-E-F-F3-H-M-P-R-S-U	09293	A-B-C-C1-C2-E-E2-F1-F3-I3-L-M-N-R-S-T-V-X-Z-Z1	09487	A-B-C-C1-C2-E2-F1-F3-I3-L-M-N-R-R1-S-T-V-W-X-Z-Z1	09554	B-C-C2-F-F1-F3-R-R1-S-V
09213	B-C-C2-F1-F3-H-I3-L-M-N-R-R1-S-T-U-V-X-Z-Z1	09296	A-B-C-C2-E1-F1-F3-I3-L-N-R-S-T-V-X-Z-Z1	09488	A-B-C-C1-C2-E2-F1-F3-I3-L-M-N-R-S-T-V-W-X-Z-Z1	09556	B-F-F1-R-R1-V
09214	B-C-C2-D-E-F-F3-H-M-R-S-U-Z1	09297	A-B-C-C2-E-E1-F1-F3-I3-L-M-N-R-S-T-V-X-Z-Z1	09489	A-B-C-C1-C2-E2-F1-F3-I3-L-M-N-R-R1-S-T-V-W-X-Z-Z1	09564	B-C-C2-F-F1-F3-R-R1-S-V
09216	B-C-F1-F3-M-N-R-S-V-Z1	09298	A-B-C-C2-E-E1-F1-F3-I3-L-M-N-R-S-T-V-X-Z-Z1	09490	A-B-C-C1-C2-E2-F-F1-F3-H1-I3-L-M-N-R-R1-S-T-V-X-Z-Z1	09565	B-C-C2-F-F1-F3-R-R1-S-V
09227	B-C-C2-D-E-F-F3-H-M-R-S-U	09299	A-B-C-C2-E-E1-F1-F3-I3-L-M-N-R-S-T-V-Z-X-Z1	09491	A-B-C-C1-C2-E2-F1-F3-H1-I3-L-M-N-R-R1-S-T-V-X-Z-Z1	09566	B-C-C2-E2-E3-F-F1-F3-R-R1-S-V
09240	A-B-C-C1-C2-F-F3-H-N-R-S-V	09309	A-B-C-C1-C2-E1-E2-F1-F3-H-H1-M-N-R-R1-S-V-Z1	09494	B-C-C1-C2-F-F3-M-R-S-U-Z1	09567	B-C-C2-E2-E3-F-F1-F3-R-R1-S-V
09241	A-B-C-C2-F-F1-F3-H-I1-M-N-R-S-U-Z1	09315	A-B-C-C1-C2-E2-F-F3-N-R-R1-S-V-Z1	09498	B-C-C1-C2-F1-F3-I3-L-M-N-R-R1-S-T-V-X-Z-Z1	09568	B-C-C2-F-F1-F3-R-R1-S-V
09242	A-B-C-C1-C2-F-F3-H-N-R-S-V	09321	A-B-C-C1-C2-E2-F-F3-H1-M-N-R-R1-S-V-Z1	09500	B-C-C2-F-F3-R-S	09569	B-C-C2-E2-E3-F-F1-F3-R-R1-S-V-Z1
09250	B-C-C2-D-E-F-F3-H-M-R-S-U	09343	A-B-C1-C2-F-F3-M-N-R-R1-S-V-Z1	09501	B-V	09570	B-C-C2-F-F1-F3-R-R1-S-V
09261	B-C-C2-D-E-F-F3-H-M-N-R-S-U-V-Z1	09401	B-C-C1-C2-F-F3-M-R-S-U-Z1	09502	B-V	09573	B-C-C2-E2-E3-F-F1-F3-R-R1-S-V-Z1
09263	B-C-C2-D-E-F3-H-M-R-S-U	09403	B-C-C1-C2-F-F3-M-R-S-U-Z1	09503	B-F-F1-R-R1-V	09575	B-C-C2-F-F1-F3-R-R1-S-V
09265	B-C-D-F-F1-H-J-L-M-N-R-S-T-U-V-Z1	09410	B-C-C2-F-F1-F3-N-R-S-U2	09504	B-V	09576	B-C-C2-F-F1-F3-R-R1-S-V
09266	A-B-C-C2-E1-F-F1-F3-H-I1-M-R-S-U-V-X-Z1	09421	B-C-C1-C2-F-F3-M-R-S-U-Z1	09505	B-V	09577	B-C-C2-F-F1-F3-R-R1-S-V
09276	A-B-C-C2-F-F3-I3-L-M-N-R-S-T-V-X-Z-Z1	09424	B-C-C2-F1-F3-M-N-R-S-U-Z1	09506	B-C-C2-F-F3-R-S-V	09578	B-C-C2-F-F1-F3-R-R1-S-V
09277	A-B-C-C2-E-E1-E2-F1-F3-I3-L-N-R-S-T-V-X-Z-Z1	09447	B-C-C1-C2-F-F3-M-R-S-U-V-Z1	09507	B-V	09579	B-C-C2-F-F1-F3-R-R1-S-V
09278	A-B-C-C2-F-F3-I3-L-M-N-R-S-T-V-X-Z-Z1	09454	B-C-C1-C2-F-F3-M-R-S-U-V-Z1	09508	B-C-C2-F-F3-R-R1-S-V	09581	B-C-C2-F-F1-F3-R-R1-S-V
09279	A-B-C-C2-E-E1-F-F3-I3-L-M-N-R-S-T-V-X-Z-Z1	09456	B-C-C1-C2-F-F3-M-N-R-S-U-V-Z1	09509	B-C-C2-F-F3-R-R1-S-V	09582	B-C-C2-F-F1-F3-R-R1-S-V
09280	A-B-C-C1-C2-E-E2-F1-F3-H-I3-L-M-N-R-S-T-V-W-X-Z-Z1			09510	B-C-C2-F-F3-R-R1-S-V	09583	B-C-C2-F-F1-F3-R-R1-S-V
09281	A-B-C-C1-C2-E2-E3-F1-F3-H-H1-I3-L-M-N-R-R1-S-T-V-X-Z-Z1			09511	B-C-C2-F-F3-R-R1-S-V	09586	B-C-C2-F-F1-F3-R-R1-S-V
				09512	B-C-C2-F-F1-F3-R-R1-S-V	09587	B-C-C2-F-F1-F3-R-R1-S-V
				09513	B-C-C2-F-F1-F3-R-R1-S-V	09588	B-C-C2-F-F1-F3-R-R1-S-V
				09514	B-C-C2-F-F1-F3-R-R1-S-V	09590	B-C-C2-F-F1-F3-R-R1-S-V
				09516	B-C-C2-F-F1-F3-R-R1-S-V	09591	B-C-C2-F-F1-F3-R-R1-S-V
				09517	B-C-C2-F-F1-F3-R-R1-S-V	09592	B-C-C2-F-F1-F3-R-R1-S-V
				09518	B-C-C2-F-F1-F3-R-R1-S-V		
				09523	B-C-C2-F-F1-F3-R-R1-S-V		
				09524	B-C-C2-F-F1-F3-R-R1-S-V		

APO/ FPO/ DPO	See Restrictions	APO/ FPO/ DPO	See Restrictions	APO/ FPO/ DPO	See Restrictions	APO/ FPO/ DPO	See Restrictions
09594	B-C-C1-C2-F-F1-F3-R-R1-S-V	09648	B-C-C1-C2-E1-F1-F3-M-N-R-S-U-V-X-Z1	09732	B-C-C2-F-F3-N-R-S-V-Z-Z1	09777	A-B-C-C1-C2-E1-F1-F3-I3-L-M-N-R-R1-S-T-V-X-Z-Z1
09595	B-C-C2-F-F1-F3-I3-J-R-R1-S-V-V1-Z1	09649	B-C-C2-E1-F1-F3-M-N-R-S-U-X-Z1	09733	B-C-C2-F-F3-N-R-S-V-Z	09780	A-B-C2-F-F3-H-N-R-S-V
09596	B-F-F1-R-R1-V	09701	A-B-C-C1-C2-F1-F3-I3-L-M-N-R-R1-S-T-V-X-Z-Z1	09734	A-B-C-C1-C2-F1-F3-I3-L-M-N-R-R1-S-T-V-X-Z-Z1	09801	A-B-C-C1-C2-E2-F-F3-H1-M-N-R-R1-S-V-Z1
09599	B-F-F1-R-R1-V	09704	B-C-C2-F-F1-F3-R-R1-S-U2-V	09735	B-C-C2-F-F3-N-R-S-V-Z-Z1	09802	A-B-C-C2-D-F1-F3-H1-I3-L-M-N-R-R1-S-T-V-W-X-Z-Z1
09600	B-B2-C-C1-C2-E1-E2-F-F1-F3-M-R-S-U-X-Z1	09705	B-C-C1-C2-F1-F3-M-R-R1-S-U	09736	A-B-C-C1-C2-F1-F3-I3-L-M-N-R-R1-S-T-V-X-Z-Z1	09803	A-B-C-C2-E-E2-E3-F1-F3-H-H1-J-M-N-R-R1-S-U-V-Z1
09602	B-C-C2-F-F1-F3-N-R-S-U-V	09706	B-C-C2-F-F3-M-N-R-S-U-V-Z1	09737	A-B-C-C1-C2-F1-F3-I3-L-M-N-R-R1-S-T-V-W-X-Y-Z-Z1	09804	A-B-C-C2-F-F1-F3-M-N-R-S-V-Z1
09603	B-C-C2-F-F1-F3-R-S-U-V-Z1	09707	B-C-C2-E-F1-F3-I3-L-M-N-R-R1-S-T-V-X-Z-Z1	09738	A-B-C-C1-C2-F1-F3-I3-L-M-N-R-R1-S-T-V-X-Z-Z1	09805	B-C-C2-E2-E3-F-F1-F3-R-R1-S-Z1
09604	B-C-C2-F-F1-F3-P-R-S-U-V-Z1	09708	B-C-C1-C2-F-F3-M-R-R1-S-U	09739	A-B-C-C1-C2-F1-F3-I3-L-M-N-R-R1-S-T-V-X-Z-Z1	09806	A-B-C-C1-C2-E2-F-F1-F3-H1-L-M-N-R-R1-S-T-V-Z1
09605	B-C-C2-D-F-F1-F3-H-M-P-R-S-V	09709	B-C-C2-F1-F3-I3-L-N-R-R1-S-T-V-X-Z-Z1	09741	A-B-C-C1-C2-E2-F1-F3-H1-I3-L-M-N-R-R1-S-T-V-W-X-Y-Z-Z1	09808	A-B-C-C1-C2-E2-F1-F3-H-H1-L-M-N-R-R1-S-T-V-X-Z1
09606	B-C-C2-D-F-F3-H-M-R-S-U-V	09710	B-C-C1-C2-F1-F3-I3-L-M-N-R-R1-S-T-U-V-X-Z-Z1	09742	A-B-C-C2-F1-F3-I3-L-M-N-R-S-T-V-X-Z-Z1	09810	A-B-C-C2-F-F1-F3-N-R-S-V-Z1
09608	B-C-C2-F-F3-N-R-S-U-V-Z1	09711	A-B-C-C2-E2-F-F1-F3-M-N-R-S-T-V-X	09743	A-B-C-C2-F-F3-H-N-R-S-V-Z1	09811	A-B-C-C2-E-E2-E3-F1-F3-H-H1-J-M-N-R-R1-S-U-V-Z1
09609	A-B-C-C2-D-E2-F-F1-F2-F3-H-H1-I1-M-R-S-U-V	09712	A-B-C-C1-C2-F-F3-R-S-U-V-Z1	09744	A-B-C-C1-C2-F1-F3-I3-L-M-N-R-R1-S-T-V-X-Z-Z1	09812	B-E2-E3-F-F1-I-J-L-N-R-T-U-V-Z-Z1
09610	B-C-C2-F-F1-F3-M-R-S-U-V-Z1	09714	B-C-C1-C2-F-F3-M-R-R1-S-U	09745	A-B-C-C2-F-F1-F3-M-N-R-R1-S-V-Z1	09813	A-B-C-C1-C2-E2-E3-F1-F3-L-N-R-R1-S-T-V-X-Z1
09613	B-C-C2-F-F3-N-R-S-U-V	09715	B-C-C2-F1-F3-I3-L-M-N-R-R1-S-T-V-X-Z-Z1	09748	A-B-C-C1-C2-F1-F3-I3-L-M-N-R-R1-S-T-V-X-Z-Z1	09814	B-C-C2-E2-E3-F1-F3-I3-L-M-N-R-R1-S-T-V-X-Z-Z1
09614	A-B-C-C1-C2-E2-F1-F3-H1-I3-L-M-N-R-R1-S-T-V-W-X-Z-Z1	09716	B-C-C2-F1-F3-I3-L-M-N-R-R1-S-T-V-X-Z-Z1	09749	A-B-C2-F-F3-H-N-R-S-U-V-Z1	09815	A-B-C-C2-E-E2-E3-F1-F3-H-H1-J-M-N-R-R1-S-U-V-Z1
09618	B-C-C2-D-E2-F-F1-F2-F3-H-H1-I1-M-R-S-U-V-Z1	09717	A-B-C-C2-F-F3-M-R-S-V-W-Z1	09750	A-B-C-C1-C2-F1-F3-I3-L-M-N-R-R1-S-T-V-X-Z-Z1	09816	A-B-C-C1-C2-E2-E3-F1-F3-L-M-N-R-R1-S-T-V-X-Z1
09620	B-C-C2-D-E2-F-F1-F2-F3-H-H1-I1-M-R-S-U-V-Z1	09718	B-C-C2-F1-F3-I3-L-M-N-R-R1-S-T-V-X-Z-Z1	09751	B-C-C2-D-E-F-F3-H-M-R-S-U	09817	A-B-C-C1-C2-E2-E3-F1-F3-H-H1-L-M-N-R-R1-S-T-V-X-Z1
09621	B-C-C2-F-F3-R-S-U-Z1	09719	B-C-C2-D-F-F3-M-R-S-U-V-Z1	09752	B-C-C2-D-F-F3-H-R-S-U	09818	A-B-C-C2-F-F3-M-R-S-V-Z1
09622	B-C-C2-D-E2-E3-F-F1-F2-F3-H-H1-I1-M-R-S-U-V-Z1	09720	B-C-C2-F-F3-M-R-S-U-V-Z1	09753	A-B-C-C1-C2-D-E-F1-F3-H-M-N-R-S-V-W-Z1	09820	A-B-C-C2-F1-F3-H-H1-L-M-N-R-R1-S-T-V-X-Z1
09623	B-C-C2-F-F3-R-S-U-V-Z1	09722	A-B-C-C2-F-F3-H-N-R-S-V-Z1	09754	A-B-C-C2-F-F3-H-N-R-S-V-Z1	09821	A-B-C-C2-F-F3-N-R-S-V-Z1
09624	B-C-C2-F1-F3-I3-L-M-N-R-R1-S-T-U-V-X-Z1	09723	B-C-C2-F1-F3-I3-L-M-N-R-R1-S-T-V-X-Z-Z1	09755	A-B-C-C1-C2-D-F-F1-F3-J-L-M-N-Q-R-R1-S-T-V-Z1	09822	A-B-C-C2-F-F3-M-N-R-S-V-Z1
09625	A-B-C-C1-C2-D-F-F1-F2-F3-H-H1-I1-M-N-R-S-U	09724	B-C-C1-C2-F-F3-M-R-R1-S-U	09756	A-B-E3-F-F1-F3-J-L-N-Q-R-R1-S-T-V-Z1	09823	A-B-C-C1-C2-F1-F3-I2-L-M-N-R-R1-S-T-V-X-Z1
09627	B-C-C2-F-F3-R-S-U-V-Z1	09725	A-B-C-C2-F-F3-H-N-R-S-V-V1-Z-Z1	09759	A-B-C-C1-C2-E2-F1-F3-I3-L-M-N-R-R1-S-T-V-X-Z-Z1	09824	A-B-C-C2-F-F3-M-R-S-V-Z1
09630	B-C-C2-F-F3-R-S-U-V	09726	B-F-F1-L-M-N-R-T-U-V-Z1	09761	A-B-C-C2-F-F1-F3-M-R-R1-S-V-Z1	09826	A-B-C-C1-C2-E1-E2-E3-F1-F3-L-M-N-R-R1-S-T-V-W-X-Z1
09633	B-C-C2-D-F-F3-M-R-S-U-U1-U2-U3-V-Z1	09727	A-B-C-C1-C2-F1-F3-I3-L-M-N-R-R1-S-T-V-X-Z-Z1	09762	A-B-C-C2-E3-F1-F3-I3-L-M-N-R-R1-S-T-V-Y-Z-Z1	09827	A-B-C-C2-F-F1-F3-I2-J-L-M-N-R-S-T-V-Z1
09634	A-B-C-C2-F-F3-M-N-R-S-V	09728	A-B-C-C1-C2-F1-F3-I3-L-M-N-R-R1-S-T-V-X-Z-Z1	09769	A-B-C-C2-E3-F1-F3-I3-L-M-N-R-R1-S-T-V-Y-Z-Z1	09828	A-B-C-C1-C2-F1-F3-I3-L-M-N-R-R1-S-T-V-X-Z-Z1
09636	B-C-C2-F-F3-R-S-U-V-Z1	09729	B-C-C2-F-F3-N-R-R1-S-U-V-Z1				
09642	B-C-C2-F1-F3-I3-L-M-N-R-S-T-U-V-X-Z-Z1	09730	A-B-C-C1-C2-F1-F3-I3-L-M-N-R-R1-S-T-V-X-Z-Z1				
09643	B-C-C2-F-F3-M-R-S-U-V-Z1	09731	A-B-C-C1-C2-F1-F3-I3-L-M-N-R-R1-S-T-V-X-Z-Z1				
09645	B-B2-C-C1-C2-E1-E2-F-F1-F3-M-R-S-U-X-Z1						
09647	B-C-C2-E1-F1-F3-M-N-R-S-U-X-Z1						

APO/ FPO/ DPO	See Restrictions	APO/ FPO/ DPO	See Restrictions	APO/ FPO/ DPO	See Restrictions	APO/ FPO/ DPO	See Restrictions
09829	B-C-N-R-V-Z1	09877	A-B-C-C2-E-E2-E3-F1-F3-H-H1-J-M-N-R-R1-S-U-V-Z1	34024	B-C-C1-C2-F1-F3-I3-L-M-N-R-R1-S-T-V-X-Z1	34086	B-C-C1-C2-E2-E3-F-F1-F3-H1-J-R-R1-S-T-V-V1
09830	B-C-C1-C2-F1-F3-I3-L-M-N-R-R1-S-T-V-X-Z1	09892	A-B-C-C1-C2-E2-F1-F3-I3-L-M-N-R-R1-S-T-V-X-Z1	34025	B-C-C1-C2-F1-F3-I3-L-M-N-R-S-T-V-X-Z1	34087	B-C-C2-E2-F-F1-F3-R-R1-S-V
09831	B-C-C1-C2-F1-F3-L-M-N-R-R1-S-T-V-X-Z1	09895	A-B-C-C1-C2-E2-F1-F3-L-M-N-R-S-T-V-W-X-Z1	34030	B-C-C1-C2-F1-F3-I3-L-M-N-R-R1-S-T-V-X-Z1	34088	B-C-C2-F-F1-F3-R-R1-S-V
09832	A-B-C-C1-C2-E-E2-E3-F1-F3-H-H1-J-M-N-R-R1-S-U-V-Z1	09898	B-C-C1-C2-E2-F-F1-F3-H1-N-R-R1-S-U2-V-Z1	34031	B-C-C1-C2-F1-F3-I3-L-M-N-R-R1-S-T-V-X-Z1	34089	B-C-C2-F-F1-F3-R-R1-S-V
09833	B-C-C1-C2-E2-F1-F3-I1-N-R-R1-S-V-Z1	09902	A-B-C1-C2-E2-F-F3-H1-M-R-R1-S-V-Z1	34032	B-C-C1-C2-F1-F3-I3-L-M-N-R-R1-S-T-V-X-Z1	34090	B-C-C2-F-F1-F3-R-R1-S-V
09834	B-C-C2-E2-E3-F-F1-F3-R-R1-S-U-Z1	09905	A-B-C-C1-C2-E2-F-F3-H1-M-R-R1-S-V-Z1	34033	B-C-C1-C2-F1-F3-I3-L-M-N-R-S-T-V-X-Z1	34091	B-C-C2-E2-E3-F-F1-F3-R-R1-S-V-Z1
09836	A-B-C-C1-C2-F1-F3-L-M-N-R-R1-S-T-V-X-Z1	09903	B-C-C1-C2-E2-F1-F3-N-R-S-V-Z1	34034	B-C-C1-C2-F1-F3-I3-L-M-N-R-R1-S-T-V-X-Z1	34092	B-C-C2-F-F1-F3-R-R1-S-V-Z1
09837	B-E2-E3-F1-F3-R-S-V-Z1	09904	B-C-C1-C2-E2-F1-F3-N-R-S-V-Z1	34035	B-C-C1-C2-F1-F3-H-I3-L-M-N-R-R1-S-T-V-X-Z1	34093	B-C-C2-F-F1-F3-R-R1-S-V
09838	B-C-C2-E2-E3-F-F1-F3-R-S-U-Z1	09905	A-B-C-C1-C2-E2-F-F3-H1-M-R-R1-S-V-Z1	34036	B-C-C1-C2-F1-F3-I3-L-M-N-R-R1-S-T-V-X-Z1	34094	B-F-F1-F3-R-R1-S-V
09839	B-C-C1-C2-E2-F1-F3-I1-N-R-R1-S-V-Z1	09974	B-C-C2-F1-F3-L-M-N-R-S-T-U2-V-X-Z1	34037	B-C-C1-C2-F1-F3-H-I3-L-M-N-R-R1-S-T-V-X-Z1	34095	B-F-F1-R-R1-V
09842	A-B-C-C1-C2-E3-F1-F3-L-M-N-R-R1-S-T-V-X-Z1	09975	B-C-C2-F1-F3-I3-L-M-N-R-S-T-U2-V-X-Z1	34038	B-C-C1-C2-F1-F3-H-I3-L-M-N-R-R1-S-T-V-X-Z1	96201	A-B-F-F1-F3-I1-M-R-S-U
09845	A-B-C-C1-C2-E3-F1-F3-L-M-N-R-R1-S-T-V-X-Z1	09976	B-C-C2-F1-F3-L-M-N-R-S-T-U2-V-X-Z1	34039	B-C-C1-C2-F1-F3-I3-L-M-N-R-R1-S-T-V-X-Z1	96202	A-B-C-C2-F-F1-F3-I1-M-R-S-T-U
09846	A-B-C-C1-C2-F1-F3-L-M-N-R-R1-S-T-V-X-Z1	09977	B-C-C2-F1-F3-L-M-N-R-S-T-U2-V-X-Z1	34041	B-C-C1-C2-F1-F3-I3-L-M-N-R-R1-S-T-V-X-Z1	96204	A-B-C-C2-F-F1-F3-I1-M-R-S-T-U2
09847	B-C-C2-F1-F3-I3-L-M-N-R-R1-S-T-V-X-Z1	09980	B-C-C1-C2-F1-F3-I3-L-M-N-R-R1-S-T-V-X-Z1	34042	A-B-C-F-F1-F3-M-N-R-S-U-V-W-Z1	96205	A-B-C-C2-F-F1-F3-I1-M-P-R-S-T-U2
09848	A-B-C2-F-F3-M-R-S-V-Z1	09981	B-C-C1-C2-F1-F3-I3-L-M-N-R-R1-S-T-V-X-Z1	34043	B-C-C1-C2-F1-F3-I3-L-M-N-R-R1-S-T-V-X-Z1	96206	A-B-C-C2-F-F1-F3-I1-M-R-S-T-U
09853	B-C-C1-C2-E2-F-F1-F3-H1-N-R-R1-S-U2-V-Z1	09982	B-C-C1-C2-F1-F3-I3-L-M-N-R-R1-S-T-V-X-Z1	34044	B-C-C1-C2-F1-F3-I3-L-M-N-R-R1-S-T-V-X-Z1	96208	A-B-C-C2-F-F1-F3-I1-M-R-S-T-U2
09854	A-B-C-C1-C2-F1-F3-L-M-N-R-R1-S-T-V-X-Z1	09983	B-C-C1-C2-F1-F3-I3-L-M-N-R-R1-S-T-V-X-Z1	34045	B-C-C1-C2-F1-F3-I3-L-M-N-R-R1-S-T-V-X-Z1	96209	A-B-C-C1-C2-F1-F3-I3-L-M-N-R-S-T-U-V-X-Z1
09855	A-B-C-C1-C2-E2-F-F1-F3-H1-M-R-R1-S-U2-V-Z1	09984	B-C-C1-C2-F1-F3-I3-L-M-N-R-R1-S-T-V-X-Z1	34046	B-C-C2-F-F1-F3-R-S-V	96210	A-B-C-C1-C2-F1-F3-I3-L-M-N-R-R1-S-T-V-X-Z1
09856	B-C-C1-C2-F-F1-F3-H-H1-L-M-N-S-T-V-Z1	34000	B-C-C2-F-F3-R-S	34061	B-C-C2-F-F1-F3-R-S-V	96212	B-F-F1-F2-H-M-W-Z1
09857	A-B-C-C2-E2-F1-F3-I3-L-M-N-R-R1-S-T-V-X-Z1	34001	A-B-C-C1-C2-F1-F3-I3-L-M-N-R-R1-S-T-V-X-Z1	34066	B-C-C1-C2-F1-F3-I3-L-M-N-R-R1-S-T-V-X-Z1	96213	A-B-C-C2-F1-F3-N-R-S
09858	A-B-C-C1-C2-E2-E3-F1-F3-H-H1-J-M-N-R-R1-S-U-V-Z1	34002	B-C-C1-C2-F1-F3-I3-L-M-N-R-R1-S-T-V-X-Z1	34067	B-C-C1-C2-F1-F3-I3-L-M-N-R-R1-S-T-V-X-Z1	96214	A-B-C-C2-F1-F3-N-R-S-U
09859	B-C-C1-C2-E2-E3-F-F1-F3-H1-R-R1-S-U-Z1	34004	B-C-C1-C2-F1-F3-I3-L-M-N-R-R1-S-T-V-X-Z1	34068	B-C-C1-C2-F1-F3-I3-L-M-N-R-R1-S-T-V-X-Z1	96215	A-B-C-C2-F-F1-F3-M-R-S-U
09860	A-B-C-C2-F1-F3-L-M-N-R-R1-S-T-V-X-Z1	34007	B-C-C2-F-F1-F3-H-J-M-N-R-R1-S-V-Z1	34069	B-C-C1-C2-F1-F3-I3-L-M-N-R-R1-S-T-V-X-Z1	96218	A-B-C-C2-F-F1-F3-I1-M-R-S-T-U
09862	A-B-C-C2-F1-F3-I3-L-M-N-R-R1-S-T-V-X-Z1	34008	B-C-C1-C2-D-E1-F1-F3-H-H1-I3-L-M-N-R-R1-S-T-V-X-Z1	34070	A-B-C-C2-E3-F1-F3-I3-L-M-N-R-S-T-V-X-Z1	96224	A-B-C-C2-F-F1-F3-I1-M-R-S-T-U
09864	A-B-C-C1-C2-E2-F1-F3-L-M-N-R-R1-S-T-V-W-X-Z1	34009	B-C-C2-F-F1-F3-R-S-V	34071	A-B-C-C2-F1-F3-I3-L-M-N-R-S-T-V-W-X-Z1	96251	A-B-C-C2-F-F1-F3-I1-M-R-S-T-U
09867	A-B-C-C1-C2-E2-F1-F3-I3-L-M-N-R-R1-S-T-V-W-X-Z1	34010	B-C-C2-F-F1-F3-R-S-V	34072	B-C-C2-F1-F3-I3-L-M-N-R-S-T-V-X-Z1	96257	A-B-C-C2-F-F1-F3-I1-M-R-S-T-U2
09869	A-B-C-C1-C2-E2-F1-F3-L-M-N-R-R1-S-T-V-W-X-Z1	34011	B-C-C1-C2-E2-F1-F3-I3-L-M-N-R-R1-S-T-V-X-Z1	34073	B-C-C2-E1-F1-F3-I3-L-M-N-R-S-T-V-X-Z1	96258	B-C-C2-F-F1-F3-M-P-R-S
		34013	B-C-C2-F-F1-F3-R-S-V	34078	B-C-C2-F1-F3-N-R-S-V-Z1	96260	A-B-C-C2-F-F1-F3-I1-M-R-S-T-U
		34020	B-C-C1-C2-F1-F3-I3-L-M-N-R-R1-S-T-V-X-Z1	34080	B-F-F1-R-R1-V	96262	A-B-C2-F-F1-F3-R-S-U-V-Z1
		34021	B-C-C1-C2-F1-F3-I3-L-M-N-R-R1-S-T-V-X-Z1	34081	B-F-F1-R-R1-V	96264	A-B-C-C2-F1-F3-R-S-U
		34022	B-C-C1-C2-F1-F3-I3-L-M-N-R-R1-S-T-V-X-Z1	34082	B-F-F1-R-R1-V	96266	A-B-C-C2-F1-F3-R-S-U
		34023	B-C-C1-C2-F1-F3-I3-L-M-N-R-R1-S-T-V-X-Z1	34083	B-F-F1-R-R1-V	96268	A-B-C-C2-F3-R-F1-S-Z1
				34084	B-F-F1-R-R1-V	96269	A-B-C-C2-F1-F2-F3-R-S-U-Z1
				34085	B-C-C1-C2-E2-E3-F-F1-F3-H1-R-R1-S-T-V-V1	96271	A-B-C-C2-F-F1-F3-I1-M-P-R-S-T-U2

APO/ FPO/ DPO	See Restrictions	APO/ FPO/ DPO	See Restrictions	APO/ FPO/ DPO	See Restrictions	APO/ FPO/ DPO	See Restrictions
96273	A-B-C-C2-F-F1-F3-I1-M-R-S-T-U	96376	B-C-C2-F-F3-I1-M-R-S-T-U2-W	96543	B-C-C2-F-F1-F2-F3-P-R-S-V	96645	B-V
96275	A-B-C-C2-F-F1-F3-M-R-S-U	96377	B-C-C2-F-F3-M-R-S-W	96548	A-B-C-C2-F-F1-F3-H-M-R-S-U	96649	B-C-C2-F-F1-F3-R-R1-S-V
96276	A-B-C-C2-F1-F3-R-S	96379	B-C-C2-F-F3-M-R-S-W			96650	B-F-F1-R-R1-V
96278	A-B-C-C2-F1-F3-R-S-U	96384	B-C-C2-F-F3-M-R-S-W	96549	A-B-C-C1-C2-F1-F3-H-I3-L-M-N-R-R1-S-T-V-X-Z-Z1	96657	B-C-C2-F-F1-F3-R-R1-S-V
96283	A-B-F-F1-F3-M-R-S-U	96386	B-C-C2-F-F3-M-R-S-W			96660	B-C-C2-F-F1-F3-R-R1-S-V
96284	A-B-C-C2-F-F1-F3-I1-M-N-R-S-T-U	96387	B-C-C2-F-F3-M-R-S-W	96550	A-B-H-M-N-U-V-Z1		
96297	A-B-C-C2-F-F1-F3-I1-M-R-S-T-U	96388	B-C-C2-F-F3-M-R-S-W	96551	A-B-C-C1-C2-F1-F3-H-I3-L-M-N-R-R1-S-T-V-X-Z-Z1	96661	B-C-C2-F-F1-F3-R-R1-S-V
96301	A-B-C-C2-F-F1-F3-M-N-R-S-T-U2-W	96401	B-C-F-F3-N-R-S-V-V1-Z1			96662	B-C-C2-F-F1-F3-R-R1-S-V
96303	B-C-C1-C2-F1-F3-H-I3-L-M-N-R-S-T-V-W-X-Z-Z1	96502	A-B-C-C1-C2-F-F1-F3-J-M-N-R-R1-S-T-U-V	96552	B-Z1	96663	B-C-C2-F-F1-F3-R-R1-S-V
96306	B-F-F1-F2-F3-H-M-R-S-W-Z1	96503	A-B-C-C2-D-E1-E2-F-F1-F3-H-H1-M-N-R-S-T-Z1	96553	A-B-C-C2-F-F1-F3-H-M-N-R-S-U	96664	B-C-C2-F-F1-F3-R-R1-S-V
96309	B-C-C2-F-F1-F3-M-N-R-S-V-W	96504	A-B-C-C1-C2-F1-F3-I3-L-M-N-R-R1-S-T-V-W-X-Z-Z1	96554	A-B-C-C1-C2-F1-F3-H-I3-L-M-N-R-R1-S-T-V-X-Z-Z1	96665	B-C-C2-F-F1-F3-R-R1-S-V
96310	B-C-C2-F-F3-M-R-S-W	96505	A-B-C-C1-C2-F1-F3-I3-L-M-N-R-R1-S-T-V-W-X-Z-Z1	96555	A-B-C-C2-F-F1-F3-I1-M-R-S-T-U2-V	96666	B-C-C2-F-F1-F3-R-R1-S-V
96311	B-C-C2-F-F3-M-R-S-W	96506	A-B-C-C2-D-E1-E2-F-F1-F3-H-H1-M-N-R-S-T-Z1	96557	A-B-C-C2-F-F1-F3-I1-M-R-S-T-U2-V	96667	B-C-C2-F-F1-F3-R-R1-S-V
96315	B-C-C2-F-F3-M-R-S-W	96507	A-B-C-C1-C2-F1-F3-H-I3-L-M-N-R-S-T-V-X-Z-Z1	96562	A-B-C-C1-C2-D-E2-E3-F1-F3-H-H1-I3-LM-N-R-R1-S-T-V-X-ZZ1	96668	B-C-C2-F-F1-F3-R-R1-S-V
96319	B-C-C2-F3-M-R-S-W	96508	A-B-C-C2-D-E1-E2-F-F1-F3-H-H1-I1-I2-M-N-R-S-T-Z1	96577	A-B-C-C2-F-F3-H-M-N-R-S-U	96669	B-C-C2-F-F1-F3-R-R1-S-V
96321	B-F-F1-F2-F3-H-M-R-S-W-Z1	96511	B-I3-N-V	96578	B-C-C2-F1-F3-H-J-N-R-S-Z1	96670	B-C-C2-F-F1-F3-R-R1-S-V
96322	B-C-C2-F-F1-F2-F3-H-M-R-S-W-Z1	96515	B-C-D-E1-F-F1-F3-H-H1-M-N-R-S-T-Z1	96579	C-C2-E1-F1-F3-H-H1-M-R-S-U2-V	96671	B-C-C2-F-F1-F3-R-R1-S-V
96326	B-C-C2-F-F3-M-R-S-W	96516	B-C-C2-D-E1-E2-F-F1-F3-H-H1-I1-I2-M-N-R-S-T-Z1	96595	B-F-F3-R-S-V-Z1	96672	B-C-C2-F-F1-F3-R-R1-S-V
96328	B-C-C2-F3-M-R-S-W	96517	B-C-C2-D-E1-E2-F-F1-F3-H-H1-I1-I2-M-N-R-S-T-U-V-Z1	96598	B-C-C2-F3-I3-N-R-S-V-V1	96673	B-C-C2-F-F1-F3-R-R1-S-V
96331	A-B-C-C2-F-F1-F3-J-L-M-N-R-S-U2-W	96520	A-B-C-C1-C2-E1-F1-F3-I3-L-M-N-R-R1-S-T-V-X-Z-Z1	96599	B-C-C2-F3-N-R-S-V	96674	B-C-C2-F-F1-F3-R-R1-S-V
96336	B-C-C2-F3-M-R-S-V-W	96521	B-C-C1-C2-F-F1-F3-I3-L-M-N-R-R1-S-T-V-X-Z-Z1	96601	B-V	96675	B-C-C2-F-F1-F3-R-R1-S-V
96337	B-C-C2-F-F1-F3-M-R-R1-S-W	96530	A-B-C-C1-C2-F1-F3-H-H1-I3-L-M-N-R-R1-S-T-V-X-Z-Z1	96602	B-V	96677	B-C-C2-F-F1-F3-R-R1-S-V
96338	A-B-C-C2-F-F1-F3-M-R-S-T-U2-W	96531	A-B-C-C2-F-F1-F3-H-M-N-R-S-U-V	96603	B-V	96678	B-C-C2-F-F1-F3-R-R1-S-V
96339	A-B-C-C2-F-F3-M-N-R-S-U2-W	96532	A-B-C-C1-C2-F1-F3-H-I3-L-M-N-R-R1-S-T-V-X-Z-Z1	96604	B-V	96679	B-C-C2-F-F1-F3-R-R1-S-V
96343	A-B-C-C2-F-F3-M-P-R-S-U2	96533	A-B-C-C2-F-F1-F2-F3-R-R1-S-U-V-Z1	96605	B-V	96681	B-C-C2-F-F1-F3-R-S-V
96346	B-F-F1-F2-F3-H-M-R-S-W-Z1	96534	A-B-C-C2-F-F1-F2-F3-R-R1-S-U-V-Z1	96607	B-V	96682	B-C-C2-F-F1-F3-R-R1-S-V
96347	B-C2-F-F1-F2-F3-H-M-R-S-W-Z1	96535	A-B-C-C1-C2-F1-F3-I3-L-M-N-R-R1-S-T-V-X-Z-Z1	96610	B-C-C2-F-F3-H1-R-R1-S-U2-V-Z1	96683	B-C-C2-F-F1-F3-R-R1-S-V
96349	B-C-C2-F-F1-F2-F3-H-M-R-S-Z1	96537	B-C-C2-F1-F2-F3-R-S-V-Z1	96611	B-C-C2-F-F3-H1-R-R1-S-U2-V-Z1	96684	B-C-C2-F-F1-F3-R-R1-S-V
96350	B-F-F1-F2-F3-H-M-R-S-W-Z1	96539	A-C-C2-D-E1-E2-F-F1-F3-H-H1-M-N-R-S-T-Z1	96612	B-C-C2-F-F3-H1-R-R1-S-U2-V-Z1	96685	B-C-C2-F-F1-F3-R-R1-S-V
96351	B-C-C2-F-F1-F2-F3-H-M-R-S-Z1	96540	B-C-C2-F1-F2-F3-R-S-V-Z1	96613	B-C-C2-F-F3-H1-R-R1-S-U2-V-Z1	96686	B-C-C2-F-F1-F3-R-R1-S-V
96362	B-C2-F-F1-F2-F3-H-M-R-S-W-Z1	96542	B-C-C2-F-F1-F2-F3-R-S-V	96615	B-F-F1-R-R1-V	96687	B-C-C2-F-F1-F3-R-R1-S-V
96365	B-C-C2-F-F3-M-R-S-V-W			96616	B-C2-F-F1-F3-R-R1-S-V	96688	B-C-C2-F-F1-F3-R-R1-S-V
96367	B-C-C2-E1-F3-M-R-S-U2-W			96619	B-C-C2-F1-F3-R-S-V	96689	B-C-C2-F-F1-F3-R-R1-S-V
96368	B-C-C2-F3-M-R-S-W			96620	B-C-C2-F-F1-F3-R-R1-S-V	96692	B-C-C2-E2-F-F1-F3-R-R1-S-V
96370	A-B-C-C2-F-F1-F2-F3-H-M-R-S-U2-W-Z1			96628	B-C-C2-F-F1-F3-R-R1-S-V	96693	B-C-C2-F-F1-F3-R-R1-S-V
96371	B-C-C2-F-F3-M-R-S-W			96629	B-C-C2-F-F1-F3-R-R1-S-V	96694	B-C-C2-F-F1-F3-R-R1-S-V
96374	B-C-C2-F-F3-M-R-S-T-U2-W			96632	B-C-C2-F-F1-F3-R-R1-S-V	96695	B-C-C2-F-F1-F3-R-R1-S-V
96375	B-C-C2-F-F3-M-R-S-W			96633	B-V	96696	B-F-F1-R-R1-V
				96641	B-V	96698	B-C-C2-F-F1-F3-R-R1-S-V
				96642	B-V		
				96643	B-F-F1-F3-R-R1-S-V		
				96644	B-V		

RESTRICTIONS

LEGEND

PS Form 2976, *Customs — CN 22 (Old C 1) and Sender's Declaration*
 PS Form 2976-A, *Customs Declaration and Dispatch Note*
 PS Form 2976-B, *Priority Mail Express International Shipping Label and Customs Form*

ATF = Bureau of Alcohol, Tobacco, Firearms, and Explosives
 Box C = Department of State (DOS) contractor personnel
 Box R = Retired military personnel
 DPO = Diplomatic Post Office
 MPO = Military Post Office
 PACT = Prevent All Cigarette Trafficking Act
 PAL = Parcel Airlift
 PMEMS = Priority Mail Express Military Service
 PUB 52 = Publication 52, *Hazardous, Restricted, and Perishable Mail*
 SAM = Space Available Mail
 USDA = United States Department of Agriculture

Note: Mail order catalogs are prohibited as SAM or PAL mail.

A. Securities, currency, or precious metals, including in their raw, unmanufactured state, are prohibited. Official Mail shipments are exempt from this restriction.

A1. Reserved for future use.

A2. Reserved for future use.

B. A customs declaration PS Form 2976 or PS Form 2976-A is required for all items weighing 16 ounces or more, and for all items (regardless of weight) containing potentially dutiable mail contents (e.g., merchandise or goods) addressed to or from this ZIP Code. All PMEMS mailpieces (regardless of mail content or weight) addressed to or from this ZIP Code must bear a properly completed PS Form 2976-B. The surface area of the address side of the mailpiece must be large enough to contain the applicable electronic customs declaration.

B2. Reserved for future use.

C. Cigarettes and other tobacco products, including tobacco leaves, chewing and pipe tobacco, snuff, and cigars are prohibited, including those that are authorized in Publication 52 under PACT.

C1. Obscene and horror articles, images, prints, paintings, cards, films, videotapes, comic books, etc., are prohibited.

C2. E-cigarettes and related products (e.g., nicotine liquids, e-liquids, parts, or supplies) are prohibited.

D. Coffee is prohibited.

E. Medicines (prescription, over-the-counter, vitamins, and supplements) are prohibited when mailed to individuals for human or animal use. This prohibition does not apply when medicines are sent as Official Mail only between specifically designated agencies such as pharmaceutical distributors, hospitals, clinics, and pharmacies.

E1. Mailers are responsible to ensure that all medicines and vaccines conform to host nation laws.

E2. Any matter depicting nude or seminude persons, pornographic, or sexual items are prohibited. Non-authorized political materials are prohibited. Religious materials contrary to the Islamic faith are prohibited in bulk quantities, but individual items for the personal use of the addressee are permissible.

E3. Radio transceivers, cordless/cellular telephones, global positioning systems, scanners, base stations, and handheld transmitters are prohibited.

F. Firearms of any type are prohibited, except firearms mailed to or by official U.S. government agencies. This restriction does not apply to firearms mailed from this MPO ZIP Code, provided ATF and USPS regulations are met. Antique firearms do not require an ATF form.

F1. Weapons of any type are prohibited.

F2. Mailing firearms to or from this MPO ZIP Code is restricted to one shotgun and one single shot .22 caliber rifle per individual.

F3. Replica weapons and inert explosive devices (such as grenades) and weapons parts are prohibited.

G. Parcels of any class are prohibited.

H. Meats, including preserved meats, bones, skin, hair, feathers, horns or hoofs of hoofed animals, and wool samples whether hermetically sealed or not, are prohibited.

H1. Pork or pork by-products are prohibited.

I. Electronic items of all kinds are prohibited.

I1. Items containing lithium cells and batteries of all kinds are prohibited - including those permitted under 135.6.

I2. Liquids of any type are prohibited.

I3. Mail of all classes must fit in a mail sack. Mail may not exceed the following dimensions:

■ Maximum length 27 inches.

■ Maximum width 14 inches.

■ Maximum height 14 inches.

J. Standard Post and Parcel Select parcels may not exceed 108 inches in length and girth combined.

K. Reserved for future use.

L. All Official Mail is prohibited.

M. Fruits, vegetables, live animals, and live plants are prohibited.

N. Registered Mail service is prohibited.

O. Reserved for future use.

P. Official Mail only.

Q. Mail may not exceed 66 pounds, and size is limited to 42 inches maximum length and 72 inches maximum length and girth combined.

R. All alcoholic beverages, including those mailable under Publication 52, Part 421, are prohibited.

R1. Materials used in the production of alcoholic beverages (i.e., distilling material, hops, malts, yeast, etc.) are prohibited.

S. Synthetic cannabinoids used to stimulate the central nervous system commonly known as "synthetic marijuana," "K2," or "Spice" are prohibited.

T. Mailings of household shipments and case lots of food to or from an MPO require military transportation office approval prior to mailing. Mailings to or from a DPO require pre-approval from the Diplomatic Pouch and Mail Director.

U. Mail addressed to Retirees (Box R) is limited to 16 ounces and up to a 90-day supply of TRICARE medications. This restriction does not apply to mail endorsed "Free Matter for the Blind or Handicapped."

U1. Mail is limited to First-Class Mail items, including audio and video media, weighing 13 ounces or less. This limitation does not apply to Official Mail.

U2. Retirees (Box R) are not authorized mail service.

U3. Reserved for future use.

U4. Mail addressed to Box C is limited to 2 lbs.

V. PMEMS is not available.

V1. Electronic Delivery status information for Extra Services is not available on *USPS.com*. Manual record of delivery may be available upon request.

W. Hermetically sealed packages of meat products bearing USDA certification, such as dried beef, salami, and sausage, may be mailed. 200 grams of tobacco per parcel are permitted duty free.

X. Cremated remains are prohibited.

Y. Mail is limited to First-Class Mail and Priority Mail items only. This restriction also applies to Official Mail.

Z. No outside pieces (OSPs).

Z1. The following restriction is applicable only to International Service Centers (ISC)/Exchange Offices. An Anti-Pilferage Seal (Item No O817E or O818A) is required on all pouches and sacks.

— *International Operations and Logistics,
Global Business, 5-14-26*

Freely Associated States Restrictions

We list the mailing restrictions for Freely Associated States (FAS) in the Pull-Out section of the *Postal Bulletin*. All FAS Restrictions will be updated periodically.

Freely Associated States

Mail addressed to freely associated states is subject to certain conditions or restrictions of mailing regarding content, preparation, and handling. The following FAS Restrictions table outlines these conditions as listed by each affected FAS ZIP Code™ through the use of footnoted mailing restrictions codes (see the [Restrictions](#) following the table). For more information on available extra services for FAS destinations, see *Mailing Standards of the United States Postal Service, Domestic Mail Manual (DMM®)*, part 503.

Acceptance clerks must use the table with the Retail System Software terminal to determine which FAS ZIP Codes are active and which conditions of mailing apply.

FAS Restrictions Table

FAS Table	See Restrictions
96939	A, B
96940	A, B
96941	A, B
96942	A, B
96943	A, B
96944	A, B
96960	A, B
96970	A, B, D
Marshall Islands	C
Federated States of Micronesia	C

RESTRICTIONS LEGEND

PS Form 2976, *Customs Declaration CN 22 – Sender's Declaration*

PS Form 2976-A, *Customs Declaration and Dispatch Note*

FAS = Freely Associated State

- A.** Bank currency (coin and paper) is prohibited.
- B.** Signature Confirmation, Signature Confirmation Restricted Delivery, Adult Signature Requested, Adult Signature Restricted Delivery, Certified Mail Adult Signature Required, and Certified Mail Adult Signature Restricted Delivery not available.
- C.** Collect on Delivery is prohibited.
- D.** Betel nut (Areca catechu) is prohibited.

— *Asia-Pacific Relations,
Global Business, 5-14-26*

Labeling List Changes (continued)

L014 5-Digit ZIP Scheme Combinations for Hubs

Changes

Column A Destination ZIP Codes	Column B Label Container To (Change From)	Column C HUB (Change From)	Column B Label Container To (Change To)	Column C HUB (Change To)
13601	WATERTOWN NY 13601	WATERTOWN NY SDC NY 136	WATERTOWN NY 13601	WATERTOWN NY 136
13602	FORT DRUM NY 13602	WATERTOWN NY SDC NY 136	FORT DRUM NY 13602	WATERTOWN NY 136
13603	WATERTOWN NY 13603	WATERTOWN NY SDC NY 136	WATERTOWN NY 13603	WATERTOWN NY 136
13605	ADAMS NY 13605	WATERTOWN NY SDC NY 136	ADAMS NY 13605	WATERTOWN NY 136
13606	ADAMS CENTER NY 13606	WATERTOWN NY SDC NY 136	ADAMS CENTER NY 13606	WATERTOWN NY 136
13607	ALEXANDRIA BAY NY 13607	WATERTOWN NY SDC NY 136	ALEXANDRIA BAY NY 13607	WATERTOWN NY 136
13608	ANTWERP NY 13608	WATERTOWN NY SDC NY 136	ANTWERP NY 13608	WATERTOWN NY 136
13612	BLACK RIVER NY 13612	WATERTOWN NY SDC NY 136	BLACK RIVER NY 13612	WATERTOWN NY 136
13614	BRIER HILL NY 13614	WATERTOWN NY SDC NY 136	BRIER HILL NY 13614	WATERTOWN NY 136
13615	BROWNVILLE NY 13615	WATERTOWN NY SDC NY 136	BROWNVILLE NY 13615	WATERTOWN NY 136
13616	CALCIUM NY 13616	WATERTOWN NY SDC NY 136	CALCIUM NY 13616	WATERTOWN NY 136
13617	CANTON NY 13617	WATERTOWN NY SDC NY 136	CANTON NY 13617	WATERTOWN NY 136
13618	CAPE VINCENT NY 13618	WATERTOWN NY SDC NY 136	CAPE VINCENT NY 13618	WATERTOWN NY 136
13619	CARTHAGE NY 13619	WATERTOWN NY SDC NY 136	CARTHAGE NY 13619	WATERTOWN NY 136
13620	CASTORLAND NY 13620	WATERTOWN NY SDC NY 136	CASTORLAND NY 13620	WATERTOWN NY 136
13622	CHAUMONT NY 13622	WATERTOWN NY SDC NY 136	CHAUMONT NY 13622	WATERTOWN NY 136
13624	CLAYTON NY 13624	WATERTOWN NY SDC NY 136	CLAYTON NY 13624	WATERTOWN NY 136
13626	COPENHAGEN NY 13626	WATERTOWN NY SDC NY 136	COPENHAGEN NY 13626	WATERTOWN NY 136
13627	DEER RIVER NY 13627	WATERTOWN NY SDC NY 136	DEER RIVER NY 13627	WATERTOWN NY 136
13628	DEFERIET NY 13628	WATERTOWN NY SDC NY 136	DEFERIET NY 13628	WATERTOWN NY 136
13630	DE KALB JUNCTION NY 13630	WATERTOWN NY SDC NY 136	DE KALB JUNCTION NY 13630	WATERTOWN NY 136
13631	DENMARK NY 13631	WATERTOWN NY SDC NY 136	DENMARK NY 13631	WATERTOWN NY 136
13634	DEXTER NY 13634	WATERTOWN NY SDC NY 136	DEXTER NY 13634	WATERTOWN NY 136
13637	EVANS MILLS NY 13637	WATERTOWN NY SDC NY 136	EVANS MILLS NY 13637	WATERTOWN NY 136
13638	FELTS MILLS NY 13638	WATERTOWN NY SDC NY 136	FELTS MILLS NY 13638	WATERTOWN NY 136
13639	FINE NY 13639	WATERTOWN NY SDC NY 136	FINE NY 13639	WATERTOWN NY 136
13642	GOUVERNEUR NY 13642	WATERTOWN NY SDC NY 136	GOUVERNEUR NY 13642	WATERTOWN NY 136
13643	GREAT BEND NY 13643	WATERTOWN NY SDC NY 136	GREAT BEND NY 13643	WATERTOWN NY 136
13646	HAMMOND NY 13646	WATERTOWN NY SDC NY 136	HAMMOND NY 13646	WATERTOWN NY 136
13648	HARRISVILLE NY 13648	WATERTOWN NY SDC NY 136	HARRISVILLE NY 13648	WATERTOWN NY 136

Column A Destination ZIP Codes	Column B Label Container To (Change From)	Column C HUB (Change From)	Column B Label Container To (Change To)	Column C HUB (Change To)
13657	LIMERICK NY 13657	WATERTOWN NY SDC NY 136	LIMERICK NY 13657	WATERTOWN NY 136
13661	MANNVILLE NY 13661	WATERTOWN NY SDC NY 136	MANNVILLE NY 13661	WATERTOWN NY 136
13662	MASSENA NY 13662	WATERTOWN NY SDC NY 136	MASSENA NY 13662	WATERTOWN NY 136
13664	MORRISTOWN NY 13664	WATERTOWN NY SDC NY 136	MORRISTOWN NY 13664	WATERTOWN NY 136
13665	NATURAL BRIDGE NY 13665	WATERTOWN NY SDC NY 136	NATURAL BRIDGE NY 13665	WATERTOWN NY 136
13666	NEWTON FALLS NY 13666	WATERTOWN NY SDC NY 136	NEWTON FALLS NY 13666	WATERTOWN NY 136
13667	NORFOLK NY 13667	WATERTOWN NY SDC NY 136	NORFOLK NY 13667	WATERTOWN NY 136
13668	NORWOOD NY 13668	WATERTOWN NY SDC NY 136	NORWOOD NY 13668	WATERTOWN NY 136
13669	OGDENSBURG NY 13669	WATERTOWN NY SDC NY 136	OGDENSBURG NY 13669	WATERTOWN NY 136
13670	OSWEGATCHIE NY 13670	WATERTOWN NY SDC NY 136	OSWEGATCHIE NY 13670	WATERTOWN NY 136
13671	ANTWERP NY 13671	WATERTOWN NY SDC NY 136	ANTWERP NY 13671	WATERTOWN NY 136
13673	PHILADELPHIA NY 13673	WATERTOWN NY SDC NY 136	PHILADELPHIA NY 13673	WATERTOWN NY 136
13674	PIERREPONT MANOR NY 13674	WATERTOWN NY SDC NY 136	PIERREPONT MANOR NY 13674	WATERTOWN NY 136
13675	PLESSIS NY 13675	WATERTOWN NY SDC NY 136	PLESSIS NY 13675	WATERTOWN NY 136
13676	POTSDAM NY 13676	WATERTOWN NY SDC NY 136	POTSDAM NY 13676	WATERTOWN NY 136
13677	PYRITES NY 13677	WATERTOWN NY SDC NY 136	PYRITES NY 13677	WATERTOWN NY 136
13678	RAYMONDVILLE NY 13678	WATERTOWN NY SDC NY 136	RAYMONDVILLE NY 13678	WATERTOWN NY 136
13679	REDWOOD NY 13679	WATERTOWN NY SDC NY 136	REDWOOD NY 13679	WATERTOWN NY 136
13681	RICHVILLE NY 13681	WATERTOWN NY SDC NY 136	RICHVILLE NY 13681	WATERTOWN NY 136
13682	RODMAN NY 13682	WATERTOWN NY SDC NY 136	RODMAN NY 13682	WATERTOWN NY 136
13685	SACKETS HARBOR NY 13685	WATERTOWN NY SDC NY 136	SACKETS HARBOR NY 13685	WATERTOWN NY 136
13690	STAR LAKE NY 13690	WATERTOWN NY SDC NY 136	STAR LAKE NY 13690	WATERTOWN NY 136
13691	THERESA NY 13691	WATERTOWN NY SDC NY 136	THERESA NY 13691	WATERTOWN NY 136
13693	THREE MILE BAY NY 13693	WATERTOWN NY SDC NY 136	THREE MILE BAY NY 13693	WATERTOWN NY 136
13695	WANAKENA NY 13695	WATERTOWN NY SDC NY 136	WANAKENA NY 13695	WATERTOWN NY 136
13699	POTSDAM NY 13699	WATERTOWN NY SDC NY 136	POTSDAM NY 13699	WATERTOWN NY 136
49201	JACKSON MI 49201	JACKSON MI 492	JACKSON MI 49201	JACKSON MI S&DC MI 492
49202	JACKSON MI 49202	JACKSON MI 492	JACKSON MI 49202	JACKSON MI S&DC MI 492
49203	JACKSON MI 49203	JACKSON MI 492	JACKSON MI 49203	JACKSON MI S&DC MI 492
49220	ADDISON MI 49220	JACKSON MI 492	ADDISON MI 49220	JACKSON MI S&DC MI 492
49221	ADRIAN MI 49221	JACKSON MI 492	ADRIAN MI 49221	JACKSON MI S&DC MI 492
49224	ALBION MI 49224	JACKSON MI 492	ALBION MI 49224	JACKSON MI S&DC MI 492

Column A Destination ZIP Codes	Column B Label Container To (Change From)	Column C HUB (Change From)	Column B Label Container To (Change To)	Column C HUB (Change To)
49227	ALLEN MI 49227	JACKSON MI 492	ALLEN MI 49227	JACKSON MI S&DC MI 492
49229	BRITTON MI 49229	JACKSON MI 492	BRITTON MI 49229	JACKSON MI S&DC MI 492
49230	BROOKLYN MI 49230	JACKSON MI 492	BROOKLYN MI 49230	JACKSON MI S&DC MI 492
49232	CAMDEN MI 49232	JACKSON MI 492	CAMDEN MI 49232	JACKSON MI S&DC MI 492
49233	CEMENT CITY MI 49233	JACKSON MI 492	CEMENT CITY MI 49233	JACKSON MI S&DC MI 492
49234	CLARKLAKE MI 49234	JACKSON MI 492	CLARKLAKE MI 49234	JACKSON MI S&DC MI 492
49236	CLINTON MI 49236	JACKSON MI 492	CLINTON MI 49236	JACKSON MI S&DC MI 492
49237	CONCORD MI 49237	JACKSON MI 492	CONCORD MI 49237	JACKSON MI S&DC MI 492
49239	FRONTIER MI 49239	JACKSON MI 492	FRONTIER MI 49239	JACKSON MI S&DC MI 492
49240	GRASS LAKE MI 49240	JACKSON MI 492	GRASS LAKE MI 49240	JACKSON MI S&DC MI 492
49241	HANOVER MI 49241	JACKSON MI 492	HANOVER MI 49241	JACKSON MI S&DC MI 492
49242	HILLSDALE MI 49242	JACKSON MI 492	HILLSDALE MI 49242	JACKSON MI S&DC MI 492
49245	HOMER MI 49245	JACKSON MI 492	HOMER MI 49245	JACKSON MI S&DC MI 492
49246	HORTON MI 49246	JACKSON MI 492	HORTON MI 49246	JACKSON MI S&DC MI 492
49247	HUDSON MI 49247	JACKSON MI 492	HUDSON MI 49247	JACKSON MI S&DC MI 492
49249	JEROME MI 49249	JACKSON MI 492	JEROME MI 49249	JACKSON MI S&DC MI 492
49250	JONESVILLE MI 49250	JACKSON MI 492	JONESVILLE MI 49250	JACKSON MI S&DC MI 492
49251	LESLIE MI 49251	JACKSON MI 492	LESLIE MI 49251	JACKSON MI S&DC MI 492
49252	LITCHFIELD MI 49252	JACKSON MI 492	LITCHFIELD MI 49252	JACKSON MI S&DC MI 492
49253	MANITOU BEACH MI 49253	JACKSON MI 492	MANITOU BEACH MI 49253	JACKSON MI S&DC MI 492
49254	MICHIGAN CENTER MI 49254	JACKSON MI 492	MICHIGAN CENTER MI 49254	JACKSON MI S&DC MI 492
49255	MONTGOMERY MI 49255	JACKSON MI 492	MONTGOMERY MI 49255	JACKSON MI S&DC MI 492
49257	MOSCOW MI 49257	JACKSON MI 492	MOSCOW MI 49257	JACKSON MI S&DC MI 492
49258	MOSHERVILLE MI 49258	JACKSON MI 492	MOSHERVILLE MI 49258	JACKSON MI S&DC MI 492
49259	MUNITH MI 49259	JACKSON MI 492	MUNITH MI 49259	JACKSON MI S&DC MI 492
49261	NAPOLEON MI 49261	JACKSON MI 492	NAPOLEON MI 49261	JACKSON MI S&DC MI 492
49262	NORTH ADAMS MI 49262	JACKSON MI 492	NORTH ADAMS MI 49262	JACKSON MI S&DC MI 492
49263	NORVELL MI 49263	JACKSON MI 492	NORVELL MI 49263	JACKSON MI S&DC MI 492
49264	ONONDAGA MI 49264	JACKSON MI 492	ONONDAGA MI 49264	JACKSON MI S&DC MI 492
49266	OSSEO MI 49266	JACKSON MI 492	OSSEO MI 49266	JACKSON MI S&DC MI 492
49269	PARMA MI 49269	JACKSON MI 492	PARMA MI 49269	JACKSON MI S&DC MI 492
49271	PITTSFORD MI 49271	JACKSON MI 492	PITTSFORD MI 49271	JACKSON MI S&DC MI 492

Column A Destination ZIP Codes	Column B Label Container To (Change From)	Column C HUB (Change From)	Column B Label Container To (Change To)	Column C HUB (Change To)
49272	PLEASANT LAKE MI 49272	JACKSON MI 492	PLEASANT LAKE MI 49272	JACKSON MI S&DC MI 492
49274	READING MI 49274	JACKSON MI 492	READING MI 49274	JACKSON MI S&DC MI 492
49277	RIVES JUNCTION MI 49277	JACKSON MI 492	RIVES JUNCTION MI 49277	JACKSON MI S&DC MI 492
49281	SOMERSET MI 49281	JACKSON MI 492	SOMERSET MI 49281	JACKSON MI S&DC MI 492
49282	SOMERSET CENTER MI 49282	JACKSON MI 492	SOMERSET CENTER MI 49282	JACKSON MI S&DC MI 492
49283	SPRING ARBOR MI 49283	JACKSON MI 492	SPRING ARBOR MI 49283	JACKSON MI S&DC MI 492
49284	SPRINGPORT MI 49284	JACKSON MI 492	SPRINGPORT MI 49284	JACKSON MI S&DC MI 492
49285	STOCKBRIDGE MI 49285	JACKSON MI 492	STOCKBRIDGE MI 49285	JACKSON MI S&DC MI 492
49286	TECUMSEH MI 49286	JACKSON MI 492	TECUMSEH MI 49286	JACKSON MI S&DC MI 492

* * * * *

L015 3-Digit ZIP Code Prefix Groups – ADC Ground Advantage Package Sortation

Changes

Column A 3-Digit ZIP Code Prefix Group	Column B Label To (Change From)	Column B Label To (Change To)
356	ADC BIRMINGHAM AL 357	ADC HUNTSVILLE AL 357
357	ADC BIRMINGHAM AL 357	ADC HUNTSVILLE AL 357
358	ADC BIRMINGHAM AL 357	ADC HUNTSVILLE AL 357

* * * * *

L016 3-Digit ZIP Code Prefix Groups—SCF Flat Sortation

Changes

Column A 3-Digit ZIP Code Prefix Group	Column B Label To (Change From)	Column B Label To (Change To)
473	SCF MUNCIE IN 473	SCF INDIANAPOLIS IN 460

* * * * *

L201 Periodicals Origin Split and First-Class Mail Mixed ADC/AADC

Due to the extensive number of changes to the L201, these changes will not be published in the *Postal Bulletin*. The changes effective June 1, 2026, for the L201 can be found in Postal Pro at the following link: postal-pro.usps.com/operations/labeling-lists/changes-june-2026.

All other EELs changes effective June 1, 2026, can be found in Postal Pro as well.

L606 5-Digit Scheme – Standard Mail, First-Class Mail, and Package Services Parcels

Due to the extensive number of changes to the L606, these changes will not be published in the *Postal Bulletin*. The changes effective June 1, 2026, for the L606 can be found in Postal Pro at the following link: postal-pro.usps.com/operations/labeling-lists/changes-june-2026.

All other EELs changes effective June 1, 2026, can be found in Postal Pro as well.

— Logistics, Network Development, and Support,
Network Operations, 5-14-26

Environmental Compliance

Vehicle Washing & USPS “Zero Discharge” Policy

The Postal Service™ “Zero Discharge” policy prohibits the release of oil, grease, metals, acids, and other pollutants into outdoor drains and stormwater systems. By following these rules, employees and contractors prevent harm to rivers, streams, lakes, and coastal waters.

When washing vehicles outdoors, employees and contractors must take precautions to prevent hazardous chemicals from entering the environment and waterways. Rules for washing vehicles outdoors include the following:

- Use a dry wash or high-vapor steam technique that does not generate wash water OR use a wet wash with wash water collected, contained, or vacuumed into a tank or other container and transported off site for proper wastewater management.
- When washing vehicles in the rain, use a covered area that is protected from stormwater runoff.

- Use only vehicle wash products that DO NOT contain any USPS targeted chemicals or exhibit hazardous waste characteristics.
- DO NOT release or discharge any wash water or pollutants into stormwater systems.

USPS® sites may establish vehicle washing contracts through the Vehicles Category Management Center (CMC), using the nationally approved statement of work for vehicle washing. Contact the Vehicles CMC at vehicleCMC@usps.gov.

For more information, refer to the Vehicle Washing Requirements Environmental Compliance Bulletin/Standard Work Instruction at blue.usps.gov/sustainability/environmental/_pdf/ecb-vehiclwashing.pdf or contact your USPS Environmental Specialist at blue.usps.gov/sustainability/regional-environmental-compliance-all.htm.

— Environmental Affairs and
Corporate Sustainability, 5-14-26

Information Security

Stop and Verify to Avoid Social Engineering Scams

The Postal Service™ wants employees and contractors to remain vigilant about the ongoing threat of social engineering, one of the most common and effective tactics used by cybercriminals.

Social engineering involves manipulating individuals into revealing sensitive information such as passwords, financial data, or system credentials. Instead of exploiting technical vulnerabilities, attackers target human behavior — using deception, urgency, or trust to influence decisions.

These attacks continue to grow in sophistication and may appear as phishing emails, fraudulent text messages (smishing), phone calls (vishing). Cybercriminals often pose as coworkers, supervisors, or external partners to make their requests appear legitimate. The CyberSafe at USPS® team encourages employees and contractors to follow these best practices to reduce risk:

- **Limit.** Be cautious about sharing personal or work-related information online or in response to unsolicited requests.

- **Verify.** Always confirm the identity of the requester using official, trusted contact methods before sharing any information.
- **Pause.** Be alert to urgent or unexpected requests, especially those involving sensitive data or system access. Take time to assess before responding.
- **Report.** If you suspect a social engineering attempt on your USPS-issued device, report it immediately by calling the Cybersecurity Operations Center at 866-877-7247 or emailing CyberSafe@USPS.gov.

For additional information about social engineering, go to the Monthly Awareness Campaigns page on *Blue* at blue.usps.gov/cyber/comms-2024-archive.htm#accordion1s8.

— Corporate Information Security Office,
Chief Information Officer, 5-14-26

Stamp Services

Stamp Announcement 26-23: Summer Sunset Stamp



© 2025 USPS

On June 25, 2026, in Edgartown, MA, the United States Postal Service® will issue the *Summer Sunset* stamp (Non-denominated, priced at the Nonprofit Organization Rate of 5 cents) in one design, in a pressure-sensitive adhesive (PSA) coil of 3,000 stamps (Item 752300) and a PSA coil of 10,000 stamps (Item 763100). This stamp will go on sale nationwide June 25, 2026, and must not be sold or canceled before the first-day-of-issue.

Summer Sunset is a nondenominated, nonprofit-price stamp intended for bulk mailings by authorized nonprofit organizations. The stamp art features an oil painting of a brilliant sunset in Menemsha, a fishing village in the town of Chilmark on Martha's Vineyard, MA. The art creates an eye-catching image of a sunset over water. *Summer Sunset* will be issued in coils of 3,000 and 10,000. Art director Derry Noyes designed the stamp with an existing painting by artist Rachael Cassiani.

Availability to Post Offices: Item 752300 Summer Sunset (Non-denominated priced at the Nonprofit Organization Rate of 5 cents) PSA Coil of 3,000 Stamps

Stamp Fulfillment Services will not make an automatic push distribution to Post Offices. Post Offices may begin ordering stamps before the first-day-of-issue through SFS Web at sfsweb.usps.gov.

Availability to Post Offices: Item 763100 Summer Sunset (Non-denominated priced at the Nonprofit Organization Rate of 5 cents) PSA Coil of 10,000 Stamps

Stamp Fulfillment Services will not make an automatic push distribution to Post Offices. Post Offices may begin ordering stamps before the FDOI through SFS Web at sfsweb.usps.gov.

How to Order the First-Day-of-Issue Postmark

The first-day-of-issue postmark is a postmark notating the day a stamp is first authorized for use by the Postal Service™. Customers have 120 days to obtain the first-day-of-issue postmark by mail. All requests for first-day-of-issue postmarks (Traditional or Digital Color Postmark) must be sent to the following address with the choice of Traditional or Digital Color Postmark identified. All orders must be postmarked by October 25, 2026.

FDOI – Summer Sunset Stamp
USPS Stamp Fulfillment Services
8300 NE Underground Drive, Suite 300
Kansas City, MO 64144-9900

Traditional Black and White Postmarks

Customers may purchase new stamps at their local Post Office™ or from the USA Philatelic catalog. They must affix the stamps with sufficient postage to meet First-Class Mail® requirements to envelopes of their choice, address envelopes (to themselves or others), and place them in a larger envelope and mail to the above address.

After applying the first-day-of-issue postmark, the Postal Service will return the envelopes through the mail. There is no charge for the postmark up to a quantity of 50. There is a 5-cent charge for each additional postmark over 50.

Customers can also submit collectable paper items or memorabilia of their choice for a black and white cancellation. The request must include packaging large enough to accommodate their canceled items along with sufficient postage affixed for the return of their postmarked item.

If the canceled item is not mailable by First-Class, and return packaging with postage is not provided, the order must include a way to contact the customer for payment. Payment for quantities greater than 50 cancels and/or postage for shipping must be submitted by check, money order, or credit card.

Digital Color Postmarks

Only select stamp issues offer a digital color postmark. Digital color postmarks can only be affixed to paper products. Customers may submit #6 or #10 envelopes constructed of paper rated as “laser safe.” The Postal Service recommends envelopes of 80-pound Accent Opaque, acid-free, 9/16-inch side seams with no glue on the flap. The maximum size of all digital color postmarks is 2 inches (vertically) by 4 inches (horizontally). Allow sufficient space on the envelope to accommodate the postmark. Do not use self-adhesive labels for addresses on the envelope. Two test envelopes must be included. There is a 50-cent charge per postmark at the time of servicing. Customers must submit a check, money order, or credit card for payment.

The Postal Service reserves the right to not accept hand-painted and other cachet envelopes that are not compatible with our digital color postmark equipment. The Postal Service also reserves the right to substitute traditional black rubber postmarks if use of non-specified envelopes results in poor image quality or damage to equipment.

Customers must affix the stamps to the envelopes and address them to themselves or others for return through the mail. Or they may include an additional self-addressed return envelope, large enough to accommodate their canceled items, with sufficient postage affixed for return of their postmarked items.

After applying the first-day-of-issue postmark, the Postal Service will return the envelopes to the customer by U.S. Mail®.

How to Order First-Day Covers

The Postal Service also offers first-day covers for new stamp issues and Postal Service stationery items postmarked with the official first-day-of-issue cancelation. Each item has an individual catalog number and is offered in the *USA Philatelic* catalog and online at store.usps.com/store/home. Customers may register to receive a free *USA Philatelic* catalog online at usps.com/philatelic.

Locally produced items are not authorized. Only merchandise that has been approved and assigned an item number by Headquarters Retail Marketing may be produced and sold.

Issue:	Summer Sunset Stamp
Item Number:	752300
Denomination & Type of Issue:	Nondenominated Nonprofit (5-cent value)
Format:	Coil of 3,000 (1 design)
Series:	N/A
Issue Date & City:	June 25, 2026, Edgartown, MA 02539
Art Director:	Derry Noyes, Washington, DC
Designer:	Derry Noyes, Washington, DC
Modeler:	Daryl DeMont
Manufacturing Process:	Offset, Microprint
Printer:	Ashton Potter (USA) Ltd. (APU)
Press Type:	Muller A76
Stamps per Coil:	3,000
Print Quantity:	12,000,000 stamps
Paper Type:	Nonphosphored Type III
Adhesive Type:	Pressure-sensitive
Colors:	Cyan, Magenta, Yellow, Black
Stamp Orientation:	Vertical
Image Area (w x h):	0.7300 x 0.8400 in / 18.5420 x 21.3360 mm
Stamp Size (w x h):	0.8700 x 0.9800 in / 22.0980 x 24.8920 mm
Plate Size:	594 stamps per revolution
Plate Number:	“P” followed by four (4) single digits
Coil Number	Plate number every 27th stamp below stamp image
Frequency:	

Issue:	Summer Sunset Stamp
Item Number:	763100
Denomination & Type of Issue:	Nondenominated Nonprofit (5-cent value)
Format:	Coil of 10,000 (1 design)
Series:	N/A
Issue Date & City:	June 25, 2026, Edgartown, MA 02539
Art Director:	Derry Noyes, Washington, DC
Designer:	Derry Noyes, Washington, DC
Modeler:	Joseph Sheeran
Manufacturing Process:	Offset, Microprint
Printer:	Ashton Potter (USA) Ltd. (APU)
Press Type:	Muller A76
Stamps per Coil:	10,000
Print Quantity:	2,000,000,000 stamps
Paper Type:	Nonphosphored Type III
Adhesive Type:	Pressure-sensitive
Colors:	Cyan, Magenta, Yellow, Black
Stamp Orientation:	Vertical
Image Area (w x h):	0.7300 x 0.8400 in / 18.5420 x 21.3360 mm
Stamp Size (w x h):	0.8700 x 0.9800 in / 22.0980 x 24.8920 mm
Plate Size:	594 stamps per revolution
Plate Number:	“P” followed by four (4) single digits
Coil Number	Plate number every 27th stamp below stamp image
Frequency:	

Stamp Announcement 26-24: Migratory Bird Hunting and Conservation Stamp

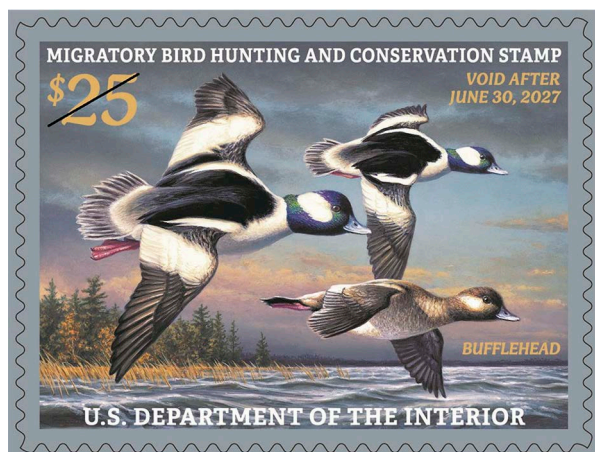

©2026 USPS

On June 26, 2026, in Saint Augustine, FL, the U.S. Department of the Interior will issue the \$25 *Migratory Bird Hunting and Conservation* stamp for the 2026–2027 waterfowl hunting season. The pressure-sensitive adhesive (PSA) stamp will go on sale nationwide June 26, 2026, and is valid through June 30, 2027.

Availability to Post Offices: Item 337500, 2026–2027 \$25.00 Migratory Bird Hunting and Conservation Stamp Pane of One

Stamp Fulfillment Services will not make an automatic distribution to Post Offices. In order to allow Postmasters to order the 2026–2027 *Migratory Bird Hunting and Conservation* stamp in quantities approximating customer demand, there is no minimum ordering quantity. Postmasters must review their previous year's sales records to determine the appropriate number of the 2026–2027 *Migratory Bird Hunting and Conservation* stamps to order. Postmasters must order sufficient quantities of Item 337500 to meet the expected demand for this item by stamp collectors, conservationists, and hunters. Post Offices may preorder these stamps before the first day of issue through SFS Web at <https://sfsweb.usps.gov/sfsweb>. Post Offices must not sell the stamp before the first day of issue.

Distribution: Item 337600, 2026–2027 \$25.00 Migratory Bird Hunting and Conservation Stamp Pane of 20

The 2026–2027 \$25.00 *Migratory Bird Hunting and Conservation* PSA Pane of 20 will only be distributed by Stamp Fulfillment Services in Kansas City, MO, and by consignment via Amplex Corporation.

Return of Unsold 2025–2026 Migratory Bird Stamps

Before June 30, 2026, all sales and service associates must return unsold 2025–2026 *Migratory Bird Hunting and Conservation* stamps (also known as Duck stamps) to the unit reserve. Unit reserve stock custodians must ship unsold migratory bird stamps to the SFS Destruction Vault during their next scheduled return cycle. All postal retail units are required to return unsold *Migratory Bird Hunting and Conservation* stamps annually.

Locally produced items are not authorized. Only merchandise that has been approved and assigned an item number by Headquarters Retail Marketing may be produced and sold.

Issue:	<i>Migratory Bird Hunting and Conservation Stamp</i>
Item Number:	337500
Denomination & Type of Issue:	\$25.00, Special
Format:	Pane of 1 (1 design)
Series:	<i>Federal Duck</i>
Issue Date & City:	June 26, 2026, Saint Augustine, FL 32092
Art Director:	Valerie Fellows, U.S. Fish and Wildlife Service
Artist:	James Hautman
Modeler:	Daryl DeMont
Manufacturing Process:	Offset, Flexographic, Microprint
Printer:	Ashton Potter
Press Type:	Muller A76
Stamps per Pane:	1
Print Quantity:	1,432,180 stamps
Paper Type:	Nonphosphored Type III
Adhesive Type:	Pressure-sensitive
Processed at:	Ashton Potter
Colors:	Cyan, Magenta, Yellow, Black, Invisible Fluorescent
Stamp Orientation:	Horizontal
Image Area (w x h):	1.7620 x 1.2890 in. / 44.7550 x 32.7400 mm.
Overall Size (w x h):	1.8900 x 1.4170 in. / 48.0060 x 35.9920 mm.
Full Pane Size (w x h):	6.1250 x 2.6250 in. / 155.5750 x 66.6750 mm.
Plate Size:	36 stamps per revolution
Plate Numbers:	N/A
Marginal Markings:	
Front:	Selvage Text: U.S. Fish & Wildlife Service • 2026–2027 <i>Migratory Bird Hunting and Conservation Stamp</i> • Celebrate the conservation of America's wildlife and natural resources. • Artist: James Hautman, Bufflehead© • If applicable, sign your stamp.
Back:	Verso-text • Ordering information • Barcode • U.S. Department of the Interior logo • U.S. Fish & Wildlife Service logo

Issue:	<i>Migratory Bird Hunting and Conservation Stamp</i>
Item Number:	337600
Denomination & Type of Issue:	\$25.00, Special
Format:	Pane of 20 (1 design)
Series:	<i>Federal Duck</i>
Issue Date & City:	June 26, 2026, Saint Augustine, FL 32092
Art Director:	Valerie Fellows, U.S. Fish and Wildlife Service
Artist:	James Hautman
Modeler:	Daryl DeMont
Manufacturing Process:	Offset, Flexographic, Microprint
Printer:	Ashton Potter
Press Type:	Muller A76
Stamps per Pane:	20
Print Quantity:	47,600 stamps
Paper Type:	Nonphosphored Type III
Adhesive Type:	Pressure-sensitive
Processed at:	Ashton Potter
Colors:	Cyan, Magenta, Yellow, Black, Invisible Fluorescent
Stamp Orientation:	Horizontal
Image Area (w x h):	1.7620 x 1.2890 in. / 44.7550 x 32.7400 mm.
Overall Size (w x h):	1.8900 x 1.4170 in. / 48.0060 x 35.9920 mm.
Full Pane Size (w x h):	8.2500 x 8.2500 in. / 209.5500 x 209.5500 mm.
Plate Size:	180 stamps per revolution
Plate Numbers:	"P" followed by five (5) single digits
Marginal Markings:	
Front:	Selvage text: • Department of the Interior 20 x \$25.00 (2 locations) • "Artist: James Hautman, Bufflehead©" (4 locations) • Plate number (4 corners)
Back:	Verso-text behind each stamp • Four barcodes • Plate position diagram (9)

— Stamp Services,
Marketing, 5-14-26

Boston 2026 World Exposition - Boston 2026, May 23 through May 30, 2026

In 2026, the U.S. Postal Service (USPS®) continues a century-long tradition of commemorating international philatelic exhibitions held every decade in the United States with specially designed issuances. This year, the Postal Service™ celebrates Boston 2026 World Exposition, an 8-day philatelic extravaganza that runs from May 23–30, 2026, in Boston, MA, with the issuance of six new stamp issues.

The following is the FDOI schedule:

- May 23 — Treasures of the Revolutionary Era (Prestige Booklet), two panes of 10 stamps, with 10 designs.
- May 24 — Stamp Encore contest winner.
- May 25 — American Bison, pane of 16, with 1 design.
- May 26 — Postcrossing, Global Forever, pane of 8, with 4 designs.
- May 27 — International Peace, pane of 20, with 1 design.
- May 28 — North American Soccer, pane of 20, with 1 design.

All USPS ceremonies are free and open to the public. The Stamp Encore issue is exclusive to the Boston 2026 World Exposition during the show but will be available at usps.com and Post Office™ locations nationwide starting June 1, 2026. All other USPS stamp issues will be available at usps.com and at Post office locations nationwide on their issue date.

The Treasures of the Revolutionary Era prestige booklet will only be available at the World Stamp Show, The Postal Store® website at usps.com/shop or by calling 844-737-7826.

Parties interested in attending any of the first-day-of-issue events at the Boston 2026 World Exposition must RSVP at this link usps.com/worldstampshow.

— Stamp Services,
Marketing, 5-14-26

Update: Stamp Announcement 26-14: Happy Birthday Stamp

In the article “Update: Stamp Announcement 26-14: Happy Birthday Stamp,” in *Postal Bulletin* 22700 (04-16-26, page 50), the technical details were printed with the size for Press Sheets. There were no Press Sheets printed for this stamp

Press Sheets Size (w x h):	11.5200 x 22.2000 in. / 292.6080 x 563.8800 mm.
----------------------------	---

— Stamp Services,
Marketing, 5-14-26

Pictorial Postmarks Announcement

As a community service, the Postal Service™ offers pictorial postmarks to commemorate local events celebrated in communities throughout the nation. A list of events for which pictorial postmarks are authorized appears on the following pages. The sponsor of the pictorial postmark appears in italics under the date. Also provided are illustrations of these postmarks.

People attending these local events may get the postmark in person at the temporary Post Office™ station established there. Those who cannot attend the event but who wish to get the postmark may submit a mail order request. Pictorial postmarks are available only for the dates indicated, and requests must be postmarked no later than 30 days after the requested pictorial postmark date.

All requests must include a stamped envelope or postcard bearing at least the minimum First-Class Mail® postage. Items submitted for postmark may not include

postage issued after the date of the requested postmark. Such items will be returned unserved.

Customers who want a postmark must affix stamps to any envelope or postcard of their choice, address the envelope or postcard to themselves or others, insert a card of postcard thickness in envelopes for sturdiness, and tuck in the flap. Place the envelope or postcard in a larger envelope and address it to: Pictorial Postmarks, followed by the Name of the Station, Address, City, State, ZIP+4® Code, as listed next to the postmark.

Customers can also send stamped envelopes and postcards without addresses for postmark, as long as they supply a larger envelope with adequate postage and their return address. After applying the pictorial postmark, the Postal Service returns the items (with or without addresses) under addressed protective cover.

The following pictorial postmark has been extended for 30 days:



May 8, 2026
Scott Stamp LLC
 Dedication Station
 Postmaster
 16890 East Alameda Parkway
 Aurora, CO 80016



May 14 – 16, 2026
Old Petersburg - Addison
 National Road Festival
 Station
 Postmaster
 7337 National Pike
 Addison, PA 15411



May 16, 2026
Olympia Philatelic Society
 Schmidt Station
 Postmaster
 900 Jefferson Street
 Southeast
 Olympia, WA 98501-9998



May 15, 2026
Genevieve Bell
 Valley of the Eagles Station
 Postmaster
 PO Box 9998
 Haines, AK 99827



May 16, 2026
Otselc Valley Fishing & Heritage Association
 Fishing & Heritage Day
 Station
 Postmaster
 1605 State Route 26
 South Otselic, NY 13155-9998

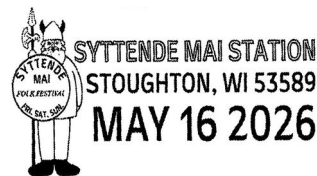

May 16, 2026
Clove Rewey
 Syttende Mai Station
 Postmaster
 246 East Main Street
 Stoughton, WI 53589-9998



May 16, 2026
David Pierce, The Chester Foundation
 Chester Station
 Postmaster
 309 Route 20
 Chester, MA 01011



May 22, 2026

Kansas Historic Route 66 Association
Mollies Venue Station
Postmaster
119 East 5th Street
Galena, KS 66739



May 26, 2026

United States Postal Service
Carthage, IN Station
Postmaster
2 West Mill Street
Carthage, IN 46115-9998



May 23, 2026

Sylvan Grove Community Organization
150th Celebration Station
Postmaster
103 South Main Street
Sylvan Grove, KS 67481-9998



May 26, 2026

Trevor Bills
College Station, TX Station
Postmaster
PO Box 2887
College Station, TX 77841-2887



May 26, 2026

Heather Jones
Zip Day Station
Postmaster
PO Box 9998
Farmington, IA 52626

— Stamp Services,
Marketing, 5-14-26

How to Order the First-Day-of-Issue Digital Color or Traditional Postmarks

Customers have 120 days to obtain the first-day-of-issue postmarks by mail. Each cover must have sufficient postage to meet First-Class Mail® requirements. Customers may purchase new stamps at their local Post Office™, by phone at 844-737-7826, or on The Postal Store® website at usps.com/shop.

Digital Color Postmarks

Only select stamp issues offer a digital color postmark. Customers may submit #6 or #10 envelopes constructed of paper rated as “laser safe.” The Postal Service™ recommends envelopes of 80-pound Accent Opaque, acid-free, 9/16-inch side seams with no glue on the flap. The maximum size of all digital color postmarks is 2 inches (vertically) by 4 inches (horizontally). Allow sufficient space on the envelope to accommodate the postmark. Do not use self-adhesive labels for addresses on the envelope. Two test envelopes must be included. There is a 50-cent charge per postmark at the time of servicing. Customers must submit a check, money order, or credit card for payment.

The Postal Service reserves the right to not accept hand-painted and other cachet envelopes that are not compatible with our digital color postmark equipment. The Postal Service also reserves the right to substitute traditional black rubber postmarks if use of nonspecified envelopes results in poor image quality or damage to equipment.

Customers must affix the stamps to the envelopes and address them to themselves or others for return through the mail. Or, they may include an additional self-addressed return envelope, large enough to accommodate their canceled items, with sufficient postage affixed for return of

their postmarked items. Address customer requests for digital color postmarks to:

FDI – (Name of Stamp Issue)
 USPS Stamp Fulfillment Services
 8300 NE Underground Drive, Suite 300
 Kansas City, MO 64144-9900

After applying the first-day-of-issue postmark, the Postal Service will return the envelopes to the customer by U.S. Mail®.

Traditional Postmarks

Customers must affix the stamps to the envelopes and address them to themselves or others for return through the mail. Or, they may include an additional self-addressed return envelope, large enough to accommodate their canceled items, with sufficient postage affixed for return of their postmarked items. Address customer requests for traditional postmarks to:

FDI – (Name of Stamp Issue)
 USPS Stamp Fulfillment Services
 8300 NE Underground Drive, Suite 300
 Kansas City, MO 64144-9900

After applying the first-day-of-issue postmark, the Postal Service will return the envelopes to the customer by U.S. Mail. There is no charge for the first 50 postmarks. There is a 5-cent charge for each additional postmark over 50. Customers must submit a check, money order, or credit card for payment.

Locally produced items are not authorized. Only merchandise that has been approved and assigned an item number by Headquarters Retail Marketing may be produced and sold.



FIRST DAY OF ISSUE

FDI – Angel’s Trumpets Stamp

USPS Stamp Fulfillment Services
 8300 NE Underground Drive, Suite 300
 Kansas City, MO 64144-9900

May 9, 2026

Black and White Pictorial



FDI – Muhammad Ali Stamps

USPS Stamp Fulfillment Services
 8300 NE Underground Drive, Suite 300
 Kansas City, MO 64144-9900

May 15, 2026

Digital Color Pictorial

**FDI – Muhammad Ali Stamps**

USPS Stamp Fulfillment Services
8300 NE Underground Drive, Suite 300
Kansas City, MO 64144-9900

May 15, 2026

Black and White Pictorial**FDI – Love Stamps**

USPS Stamp Fulfillment Services
8300 NE Underground Drive, Suite 300
Kansas City, MO 64144-9900

May 13, 2026

Digital Color Pictorial**FDI – Love Stamps**

USPS Stamp Fulfillment Services
8300 NE Underground Drive, Suite 300
Kansas City, MO 64144-9900

May 13, 2026

Black and White Pictorial**FDI – Colorado Statehood Stamp**

USPS Stamp Fulfillment Services
8300 NE Underground Drive, Suite 300
Kansas City, MO 64144-9900

May 24, 2026

Digital Color Pictorial**FDI – Colorado Statehood Stamp**

USPS Stamp Fulfillment Services
8300 NE Underground Drive, Suite 300
Kansas City, MO 64144-9900

May 24, 2026

Black and White Pictorial**FDI – Phillis Wheatley Stamp**

USPS Stamp Fulfillment Services
8300 NE Underground Drive, Suite 300
Kansas City, MO 64144-9900

May 29, 2026

Digital Color Pictorial**FDI – Phillis Wheatley Stamp**

USPS Stamp Fulfillment Services
8300 NE Underground Drive, Suite 300
Kansas City, MO 64144-9900

May 29, 2026

Black and White Pictorial



FDI – Lunar New Year • Year of the Horse Stamp

USPS Stamp Fulfillment Services
8300 NE Underground Drive, Suite 300
Kansas City, MO 64144-9900

June 3, 2026

Digital Color Pictorial



FDI – Lunar New Year • Year of the Horse Stamp

USPS Stamp Fulfillment Services
8300 NE Underground Drive, Suite 300
Kansas City, MO 64144-9900

June 3, 2026

Black and White Pictorial



FDI – Bruce Lee Stamp

USPS Stamp Fulfillment Services
8300 NE Underground Drive, Suite 300
Kansas City, MO 64144-9900

June 18, 2026

Digital Color Pictorial

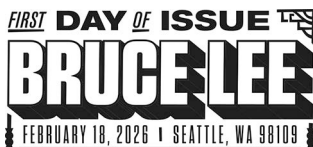

FDI – Bruce Lee Stamp

USPS Stamp Fulfillment Services
8300 NE Underground Drive, Suite 300
Kansas City, MO 64144-9900

June 18, 2026

Black and White Pictorial



FDI – Harriet Powers Stamps

USPS Stamp Fulfillment Services
8300 NE Underground Drive, Suite 300
Kansas City, MO 64144-9900

June 28, 2026

Digital Color Pictorial



FDI – Harriet Powers Stamps

USPS Stamp Fulfillment Services
8300 NE Underground Drive, Suite 300
Kansas City, MO 64144-9900

June 28, 2026

Black and White Pictorial

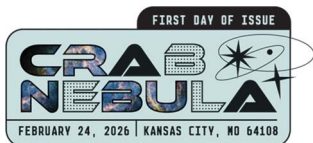

FDI – Crab Nebula Stamp

USPS Stamp Fulfillment Services
8300 NE Underground Drive, Suite 300
Kansas City, MO 64144-9900

June 24, 2026

Digital Color Pictorial



FIRST DAY OF ISSUE

FDOI – Crab Nebula Stamp

USPS Stamp Fulfillment Services
8300 NE Underground Drive, Suite 300
Kansas City, MO 64144-9900

June 24, 2026

Black and White Pictorial



FDOI – Galaxy Pair Stamp

USPS Stamp Fulfillment Services
8300 NE Underground Drive, Suite 300
Kansas City, MO 64144-9900

June 24, 2026

Digital Color Pictorial



FIRST DAY OF ISSUE

FDOI – Galaxy Pair Stamp

USPS Stamp Fulfillment Services
8300 NE Underground Drive, Suite 300
Kansas City, MO 64144-9900

June 24, 2026

Black and White Pictorial



FDOI – Lowriders Stamps

USPS Stamp Fulfillment Services
8300 NE Underground Drive, Suite 300
Kansas City, MO 64144-9900

July 13, 2026

Digital Color Pictorial



FDOI – Lowriders Stamps

USPS Stamp Fulfillment Services
8300 NE Underground Drive, Suite 300
Kansas City, MO 64144-9900

July 13, 2026

Black and White Pictorial



FDOI – Sunflowers Stamp

USPS Stamp Fulfillment Services
8300 NE Underground Drive, Suite 300
Kansas City, MO 64144-9900

July 14, 2026

Digital Color Pictorial



FIRST DAY OF ISSUE

FDOI – Sunflowers Stamp

USPS Stamp Fulfillment Services
8300 NE Underground Drive, Suite 300
Kansas City, MO 64144-9900

July 14, 2026

Black and White Pictorial



FDI – Figures of the American Revolution Stamps

USPS Stamp Fulfillment Services
8300 NE Underground Drive, Suite 300
Kansas City, MO 64144-9900

August 10, 2026

Digital Color Pictorial



FDI – Figures of the American Revolution Stamps

USPS Stamp Fulfillment Services
8300 NE Underground Drive, Suite 300
Kansas City, MO 64144-9900

August 10, 2026

Black and White Pictorial



FDI – Happy Birthday Stamp

USPS Stamp Fulfillment Services
8300 NE Underground Drive, Suite 300
Kansas City, MO 64144-9900

August 18, 2026

Digital Color Pictorial

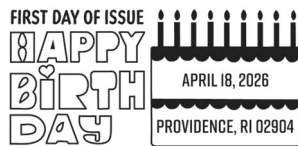

FDI – Happy Birthday Stamp

USPS Stamp Fulfillment Services
8300 NE Underground Drive, Suite 300
Kansas City, MO 64144-9900

August 18, 2026

Black and White Pictorial



FDI – A Day at the Beach Stamps

USPS Stamp Fulfillment Services
8300 NE Underground Drive, Suite 300
Kansas City, MO 64144-9900

August 24, 2026

Digital Color Pictorial

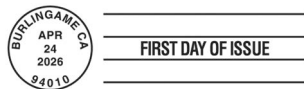

FDI – A Day at the Beach Stamps

USPS Stamp Fulfillment Services
8300 NE Underground Drive, Suite 300
Kansas City, MO 64144-9900

August 24, 2026

Black and White Pictorial



FDI – Route 66 Stamps

USPS Stamp Fulfillment Services
8300 NE Underground Drive, Suite 300
Kansas City, MO 64144-9900

September 5, 2026

Digital Color Pictorial

**FDOI – Route 66 Stamps**

USPS Stamp Fulfillment Services
8300 NE Underground Drive, Suite 300
Kansas City, MO 64144-9900

September 5, 2026

Black and White Pictorial**FDOI – Bald Eagle: Hatching to Adult Stamps**

USPS Stamp Fulfillment Services
8300 NE Underground Drive, Suite 300
Kansas City, MO 64144-9900

September 14, 2026

Digital Color Pictorial**FDOI – Bald Eagle: Hatching to Adult Stamps**

USPS Stamp Fulfillment Services
8300 NE Underground Drive, Suite 300
Kansas City, MO 64144-9900

September 14, 2026

Black and White Pictorial**FDOI – Treasures of the Revolutionary Era Prestige Booklet**

USPS Stamp Fulfillment Services
8300 NE Underground Drive, Suite 300
Kansas City, MO 64144-9900

September 23, 2026

Digital Color Pictorial**FDOI – Treasures of the Revolutionary Era Prestige Booklet**

USPS Stamp Fulfillment Services
8300 NE Underground Drive, Suite 300
Kansas City, MO 64144-9900

September 23, 2026

Black and White Pictorial**FDOI – American Bison Stamp**

USPS Stamp Fulfillment Services
8300 NE Underground Drive, Suite 300
Kansas City, MO 64144-9900

September 25, 2026

Digital Color Pictorial**FDOI – American Bison Stamp**

USPS Stamp Fulfillment Services
8300 NE Underground Drive, Suite 300
Kansas City, MO 64144-9900

September 25, 2026

Black and White Pictorial



Digital Color Pictorial

FDOI – Postcrossing Stamps

USPS Stamp Fulfillment Services
8300 NE Underground Drive, Suite 300
Kansas City, MO 64144-9900

September 26, 2026



Black and White Pictorial

FDOI – Postcrossing Stamps

USPS Stamp Fulfillment Services
8300 NE Underground Drive, Suite 300
Kansas City, MO 64144-9900

September 26, 2026



Digital Color Pictorial

FDOI – International Peace Stamp

USPS Stamp Fulfillment Services
8300 NE Underground Drive, Suite 300
Kansas City, MO 64144-9900

September 27, 2026



Black and White Pictorial

FDOI – International Peace Stamp

USPS Stamp Fulfillment Services
8300 NE Underground Drive, Suite 300
Kansas City, MO 64144-9900

September 27, 2026



Digital Color Pictorial

FDOI – North American Soccer Stamp

USPS Stamp Fulfillment Services
8300 NE Underground Drive, Suite 300
Kansas City, MO 64144-9900

September 28, 2026



Black and White Pictorial

FDOI – North American Soccer Stamp

USPS Stamp Fulfillment Services
8300 NE Underground Drive, Suite 300
Kansas City, MO 64144-9900

September 28, 2026

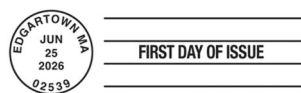

Black and White Pictorial

FDOI – Summer Sunset Stamp

USPS Stamp Fulfillment Services
8300 NE Underground Drive, Suite 300
Kansas City, MO 64144-9900

October 25, 2026

475 L'ENFANT PLAZA SW
WASHINGTON DC 20260-5540

First-Class Mail
Postage & Fees Paid
USPS
Permit No. G-10

Celebrate the classic Chicano car culture with the

Lowriders

Forever[®] stamp



ON SALE MARCH 13, 2026

