

postal|bulletin

PUBLISHED SINCE MARCH 4, 1880

MAILBOX IMPROVEMENT WEEK

May 17-23, 2020



See page 3.



Contents

COVER STORY

Mailbox Improvement Week, May 17–23, 2020 3

POLICIES, PROCEDURES, AND FORMS UPDATES

Publications

Publication 431 Revision: Changes to Post Office Box Service and Caller Service Fee Groups 18

ORGANIZATION INFORMATION

Domestic Mail

Labeling List Changes 39

Human Resources

HERO Empowers Employees to Promote Their Talents 41

Information Security

Parental Controls: Children’s Internet Safety 42

Stamp Services

Stamp Announcement 20-17: Enjoy the Great Outdoors Stamps 43

Stamp Announcement 20-18: U.S. Flag Stamped Envelope 45

Pictorial Postmarks Announcement 49

How to Order the First-Day-of-Issue Digital Color or Traditional Postmarks 50

Sustainability

Recycling AFSM and FSS Trays and Buckets. 55

PULL-OUT INFORMATION

Fraud

Invalid USPS Corporate Account Numbers 19

Missing, Lost, or Stolen U.S. Money Order Forms 21

Missing, Lost, or Stolen Canadian Money Order Forms 28

Verifying U.S. Postal Service Money Orders 30

Counterfeit Canadian Money Order Forms 30

Toll-Free Number Available to Verify Canadian Money Orders 30

Other Information

Overseas Military/Diplomatic Mail 32

Freely Associated States Restrictions 38

POSTAL BULLETIN 2019 SEMI-ANNUAL INDEX

2019 Semi-Annual Index PB 22538 (1-30-20)

Find the latest in mail and delivery information and services offered by U.S. Postal® in the *Postal Bulletin* at about.usps.com/postal-bulletin

Mail Moment®

Cover Story

Mailbox Improvement Week, May 17–23, 2020

Each year, the Postal Service™ designates the third full week of May as “Mailbox Improvement Week” to encourage customers on city motorized, rural, or contract delivery service routes (formerly highway contract box delivery routes) to examine and, where necessary, improve the appearance of their mailboxes. Neat, attractive mailboxes make a significant contribution to the appearance of the countryside and streets in suburban areas. Mailbox Improvement Week calls attention to the need for providing mailboxes that are:

1. Approved by the Postmaster General®.
2. Fully operational.
3. Designed to protect the mail from weather.
4. Safe to use.
5. Conveniently located.
6. Neat in appearance.
7. Large enough within allowable size limits to support the customer’s daily mail and package volume (see about.usps.com/what-we-are-doing/current-initiatives/delivery-growth-management/welcome.htm).

Mailboxes designed to meet these seven important requirements help delivery and collection operations while improving service to the entire route. There are two main design groups of curbside mailboxes:

1. Non-locked designs (full or limited service):
 - a. Traditional design (see Exhibit A1, page 4).
 - b. Traditional design — wide; USPS® preferred (see Exhibit A2, page 4).
 - c. Contemporary design (see Exhibit B, page 4).
2. Locked designs (full or limited service):
 - a. Mail slot design.
 - b. Wide or large-capacity design; USPS preferred.

USPS-STD-7C governs the design and specifications of curbside mailboxes and includes provisions for improved product quality.

Notice 209

Postmasters must send Notice 209, *Mailbox Improvement Week*, to all rural and highway contract box delivery route customers the week before Mailbox Improvement Week as a reminder of the event. Postmasters may order Notice 209 through the U.S. Postal Service® eBuy+ ordering

system under the Material Distribution Center (MDC) eBuy+ catalog or the Touch-Tone Order Entry (TTOE) system.

The Postal Service Stock Number (PSN) is 7610-03-000-9145 and the Postal Service Identification Number (PSIN) is NOT209. If you already have a 10-digit access code for TTOE, please call 800-273-1509 to place your order. If you do not have an access code, call 800-332-0317 to register for TTOE.

Ordering Information

Use the following information to order Notice 209:

PSIN:	NOT209
PSN:	7610-03-000-9145
Unit of Issue:	EA
Quick Pick Number:	496
Bulk Pack Quantity:	3,000
Minimum Order Quantity:	50
Price:	\$0.0260

City Motorized, Rural, and Contract Delivery Service Routes

Customers must only use approved traditional, contemporary, or locked full/limited service curbside mailboxes for new installations or replacements. When new delivery is established or extended, postmasters must ensure that customers use delivery equipment that the Postmaster General has approved. However, a customer may use a custom-built *curbside mailbox* if the local postmaster approves and the mailbox conforms generally to the same requirements as approved manufactured curbside mailboxes (i.e., relative to the flag, size, strength, and quality of construction).

Postmasters *do not have the authority* to approve mailbox systems, such as USPS-STD-4C wall-mounted units or cluster box units (CBUs), that the Postmaster General has not approved through the USPS® approval process.

Carriers on motorized city routes may continue to serve mailboxes that are designed primarily for use by customers receiving door delivery that have been erected and served under previous regulations (see Exhibit C, page 4). However, carriers must advise customers that they may only use approved curbside mailboxes when replacing these types of mailboxes. A list of approved curbside mailbox manufacturers appears on pages [8-14](#).

Exhibit A1, Traditional Design

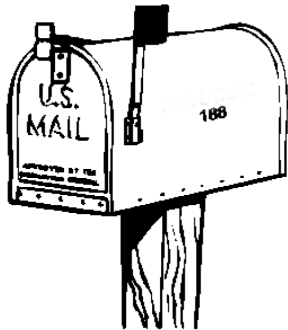

Exhibit A2, Traditional Design - Wide



Exhibit B, Contemporary Design

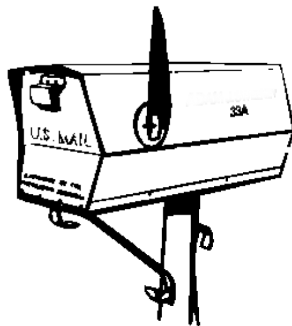
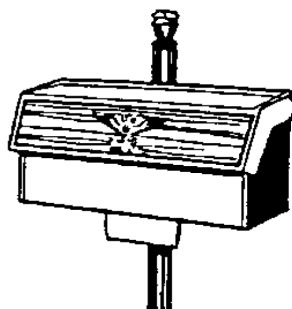

Exhibit C, Door Delivery



For motorized city routes, and where the use of street names and house numbers is authorized on rural and contract delivery service routes, the mailbox must display the number on the side of single mailboxes or on the door of grouped mailboxes. If the mailbox is on a street other than the one on which the customer resides, the street name and house number must be on the mailbox. When rural and contract delivery service route customers have assigned box numbers, the numbers must appear on the side of single mailboxes or on the doors of grouped mailboxes, visible to the approaching carrier. The street number, box number, and any other address information must be inscribed in contrasting color in neat letters and numerals not less than 1 inch in height. In all instances, placing the owner's name on the box is optional, but not recommended by the Postal Service.

The Postal Service encourages but does not require motorized city, rural, and contract delivery service route customers to group mailboxes whenever practical, especially where many mailboxes are located at or near crossroads, service turnouts, or similar locations. Customers must also paint mailboxes and supports/posts and keep them rust-free. The Postal Service prohibits advertising on mailboxes and mailbox supports.

In areas where snow removal is a problem, the Postal Service suggests using a semi-arch or extended arm-type support (see Exhibit D), which allows snowplows to sweep near or under mailboxes without damaging supports and provides easy access to the mailboxes by carriers and customers.

Generally, customers must install mailboxes at a height of 41–45 inches from the road surface to the bottom of the mailbox or point of mail entry. Also, customers must set mailboxes back 6–8 inches from the front face of the curb or road edge to the mailbox door. However, because of varying road and curb conditions and other factors, the Postal Service recommends that customers contact their local Post Office[®] before erecting or replacing mailboxes and supports.

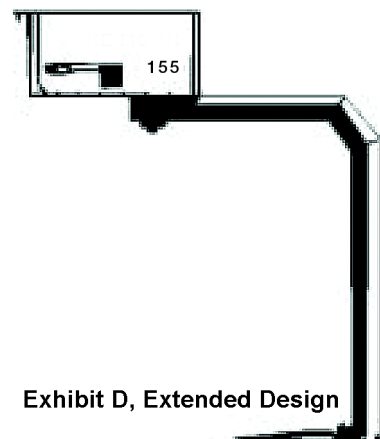

Exhibit D, Extended Design

Location

Customers must place mailboxes on motorized city, rural, and contract delivery service routes so a carrier can safely and conveniently serve them without leaving his or her vehicle. The mailboxes must be on the right-hand side of the road in the carrier's travel direction in all cases where traffic conditions make it dangerous for the carrier to drive to the left to reach the mailboxes, or where doing so would constitute a violation of traffic laws and regulations. *Postal Operations Manual* (POM) 632.6 specifies postal regulations regarding mailbox locations for apartment houses and other multiple-unit dwellings.

On new rural and contract delivery service routes, all mailboxes must be on the right-hand side of the road in the direction of the route line. Mailbox placement must conform to state laws and highway regulations. City motorized, rural, and contract delivery service route carriers are subject to the same traffic laws and regulations as other motorists. Customers must remove obstructions, including vehicles, trash cans, and snow, that might impede safe and efficient delivery. Except when a mailbox is temporarily blocked, carriers must have access to the mailbox without leaving the vehicle, unless authorized to dismount.

For new developments, builders and USPS officials discuss the location of centralized delivery equipment during planning and before the start of construction, whenever possible. Centralized delivery is the Postal Service's preferred mode of delivery for all new addresses. Discussing equipment locations early in the process allows builders and USPS officials to determine the safest, most efficient equipment locations. By co-locating boxes, USPS and the building industry realize the best return on the investments of centralized delivery. Factors to consider when determin-

ing locations for centralized delivery equipment include the following:

- Co-locating delivery equipment.
- Carriers' line of travel.
- Customer and carrier safety.
- Customer accessibility (sufficient turnaround space or access for customers with mobility disabilities from nearest public right-of-way).
- Equipment security.

Mailbox Supports

The Postal Service does not regulate mailbox supports in any way except for purposes of carrier safety and delivery efficiency. Customers own and control posts and other supports for curbside mailboxes; they are responsible for ensuring that posts are neat and adequate in strength and size. Heavy metal posts, concrete posts, and miscellaneous items of farm equipment, such as milk cans filled with concrete, are examples of potentially dangerous supports. The ideal support is an assembly that bends or falls away when struck by a vehicle. Post or support designs may not represent effigies or caricatures that disparage or ridicule any person. Customers may attach the box to a fixed or movable arm. POM 632.5 specifies postal regulations for construction and placement of mailboxes and supports on motorized city, rural, and contract delivery service routes.

The Federal Highway Administration (FHWA) has determined that wooden mailbox supports no larger than 4-by-4-inches, or a 2-inch diameter standard steel or aluminum pipe, buried no more than 24 inches, should safely break away if struck by a vehicle. According to FHWA, customers must also securely attach the mailbox to its post to prevent separation, if struck.

Exhibit E
Cantilever Mailbox Supports

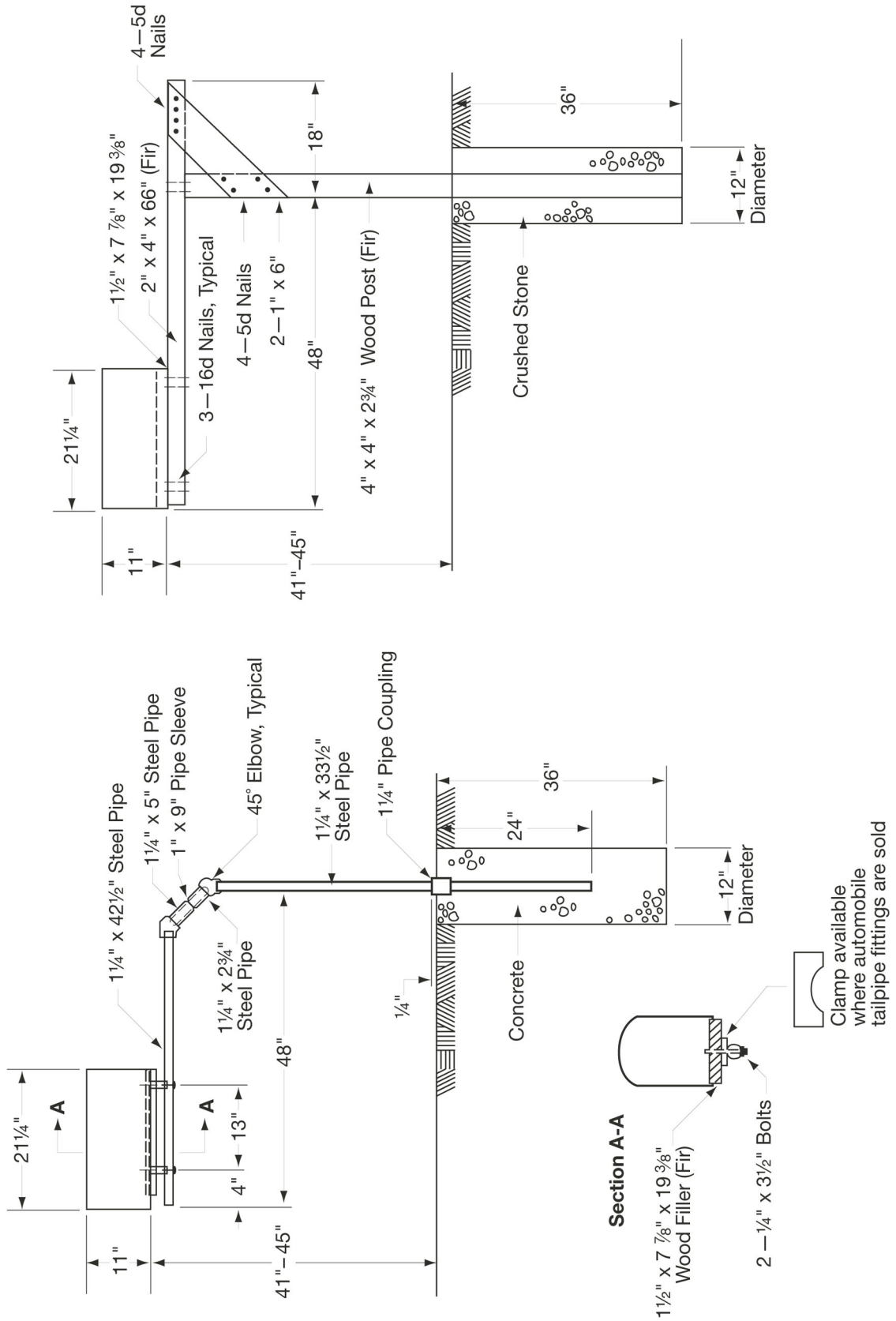
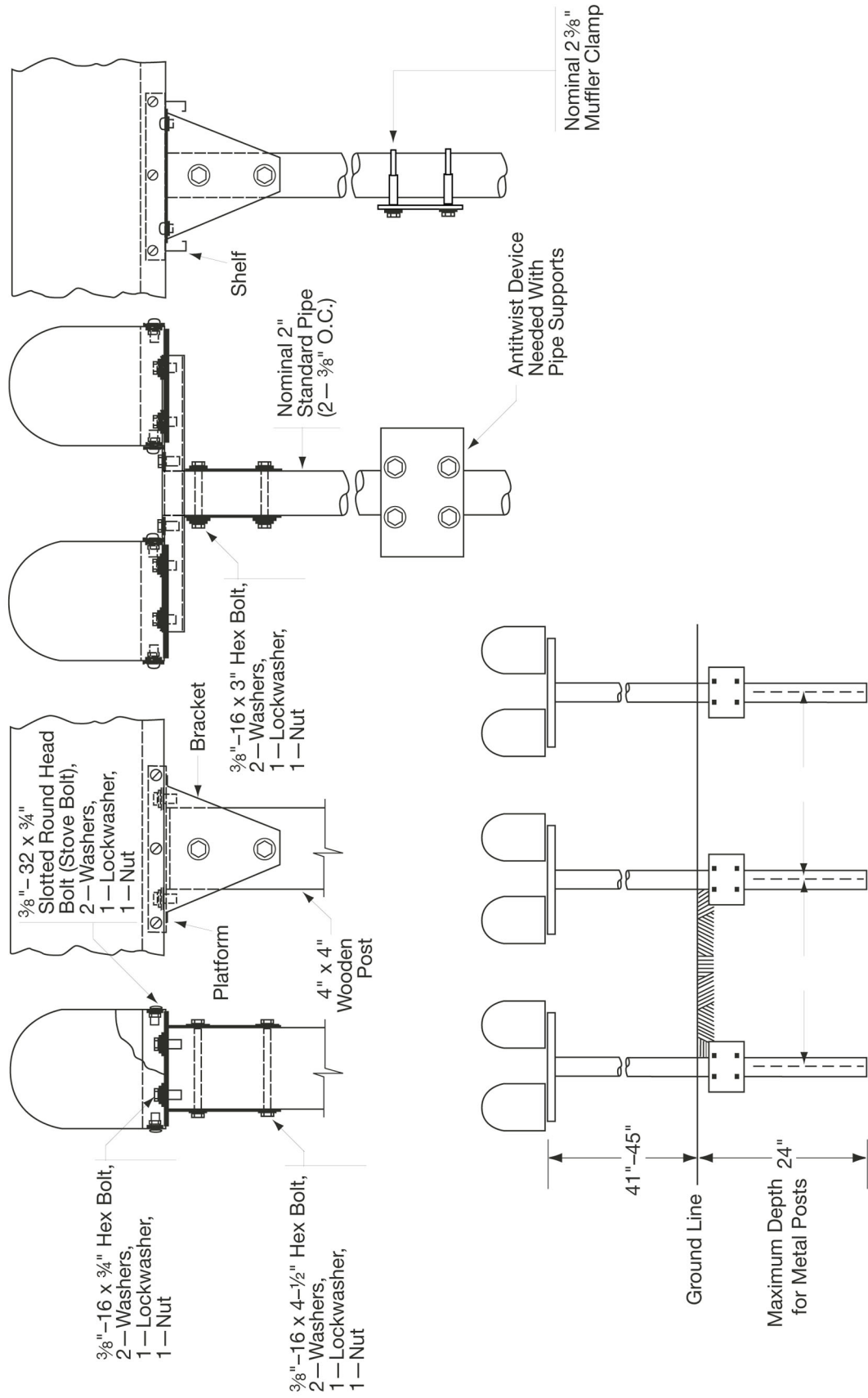

Exhibit F
Single and Double Mailbox Installations



Choose the Right Size and Make Your Mailbox Green

When selecting a curbside mail receptacle, customers may want to consider:

- A mail receptacle that can hold small packages, protect them from inclement weather, and offer a safe haven for packages that the carrier might otherwise leave on your doorstep.
- A mail receptacle that can hold larger packages so carriers can pick up outgoing packages through the USPS free Carrier Pickup™ program. Saving a trip to the Post Office saves fuel and time, and helps the environment.

Greener Mailboxes Lead to Greener Neighborhoods

When mailboxes are appropriately constructed, installed, and in good physical condition, the Postal Service delivers the mail safely and efficiently. Customers avoid a trip to the Post Office, which saves fuel and reduces carbon emissions.

However, the greenest forms of mail delivery are centralized mail delivery systems that are located in neighborhoods serving multiple residents from a single location.

Sometimes referred to as a “cluster box unit” or “community mailboxes,” these neighborhood mailbox centers offer the greatest amount of fuel savings and carbon emission reductions because carriers can deliver mail to multiple customers during a single stop with less truck idle time. Increasing the use of centralized delivery for new and existing customers helps the Postal Service create “greener” neighborhoods across the country.

In addition to fostering a sense of community, centralized delivery provides the added benefit of security for mail and package delivery as well as outgoing mail collection.

Curbside Mailboxes Approved by the Postmaster General

USPS-STD-7C (Supersedes all previously published lists of approved manufacturers)

Alpha Products

5570 West 70th Place
Bedford Park, IL 60638

alphaproductsinc.com

MV1215 (Locking)

American Postal Manufacturing

530 West Oklahoma Avenue, Suite 600
Milwaukee, WI 53207-2649

americanpostalmfg.com

1812 (Contemporary)

N1926045 (Contemporary)

Architectural Mailboxes, LLC

Redondo Beach, CA 90277
Telephone: 310-374-5700

architecturalmailboxes.com

5100 (Locking)

5500 (Contemporary)

5508 (Traditional)

5560 (Traditional)

5592 (Contemporary)

5593 (Traditional)

6200 (Locking)

6300 (Locking)

6400 (Locking)

6700 (Locking)

7500 (Contemporary)

7600 (Traditional)

7615 (Traditional)

7900 (Traditional)

7900-1 (Traditional)

7900-2 (Traditional)

7900-5 (Traditional)

7900-7 (Traditional)

8000 (Contemporary)

8801 (Traditional)

8900 (Contemporary)

950020 (Contemporary—Large Capacity)

Bobi Company

Telephone: 866-844-8344

bobi.com

BO37000A (Locking)

BO39000A (Locking)

BO22000 (Locking)

BO25000 (Locking)

BO55000 (Locking)

Brandon Industries

1601 Wilmeth Road
McKinney, TX 75069-8250

brandonindustries.com

M1 (Contemporary)

M2 (Contemporary)

M3 (Contemporary)

M4 (Contemporary)

M5 (Contemporary)

Brightlight Solutions, LLC

6640 Taylor Road, Suite 108
Punta Gorda, FL 33950

Brightlight-mailbox.com

1000 (Contemporary)

Creative Mailbox and Sign Designs

6422 Harney Rd, Suite F (Dock Door 69)
Tampa, FL 33610

creativemailboxdesigns.com

ME-11 (Contemporary)

Creative Solutions, LLC

251 Highway 589
Purvis, MS 39475

postalpromailboxes.com

PP10

Davis Tool

3740 NE Aloclek Drive
Hillsboro, OR 97124-7142

davisstl.com

1022-X (Locking)

1025-X (Locking)

1123-X (Locking)

1125-X (Locking)

Epoch Design

17617 NE 65th Street, Suite 2
Redmond, WA 98052-4979

epochbydesign.com

Mail Boss 752x (Locking)

Mail Boss 753x (Locking)

Mail Boss-7104 (Locking)

Mail Manager 750x (Locking)

Package Master 720x

Estes Design and Manufacturing

470 South Mitthoeffer Road
Indianapolis, IN 46229

estesdm.com

EPS2640437 (Contemporary)

EPS2640319 (Contemporary)

Euroasia Products

3700 Commerce Boulevard
Kissimmee, FL 34741

euroasiaproducts.com

UWWRX060401 (Contemporary)

UBBDX060403 (Contemporary)

UBBXX060404 (Contemporary)

USBXX060407 (Contemporary)

Fulton Corporation

303 8th Avenue
Fulton, IL 61252-1632

fultoncorp.com

T2 (Traditional)

Fuoriserie Imports

351 37th Street
Brooklyn, NY 11232-2505

ecco-products.com

ECCO 3 (Traditional)

Gaines Manufacturing

12200 Kirkham Road
Poway, CA 92064-6806

gainesmfg.com

Keystone (Contemporary)

Imperial Mailbox Systems

3901 Norris Lane
Millbrook, AL 36054-2433

imperialmailboxsystems.com

01-01 (Contemporary)

01-02 001-04 (Contemporary)

01-03 001-06 (Contemporary)

01-04 001-07 (Contemporary)

01-05 001-08 (Contemporary)

01-06 001-09 (Contemporary)

01-07 002-00 (Contemporary)

Jamestown Advanced Products, Inc.

2855 Girls Road
Jamestown, NY 14701-9666

jamestownadvanced.com

56 (Traditional)

49 (Traditional)

54 (Traditional)

23 (Traditional)

Janzer

1220 Kirkham Road
Poway, CA 92064

gainesmfg.com/products/mailboxes/janzer

StoneyBrae (Traditional)

Jayco Industries

21483 Waalew Road
Apple Valley, CA 92307

jaycomailboxes.com

1000F (Traditional)

1000R (Locking)

Letter Locker

21483 Waalew Road
Apple Valley, CA 92307-1025

LetterLocker.com

Supreme Letter Locker (Locking)

Standard Letter Locker (Locking)

Mailcase

PO Box 241
Midvale, UT 84047-0241

mailcase.com

Telephone: 800-238-5417

92107 (Locking)

Mail Systems NW

12365 SW Tooze Road
Sherwood, OR 97140-7205

Belaire 14 (Locking)

Belaire 16 (Locking)

Belaire BR16 (Locking)

Belaire 20 (Locking)

Senator 16 (Locking)

Senator 18 (Locking)

Senator 24 (Locking)

Senator XL (Locking)

Mailbox Solutions

19350 SW 118th Avenue
Tualatin, OR 97062-7293

mbxs.com

SteelHead (Locking)

Columbia (Locking)

Postal Products Unlimited

500 West Oklahoma Avenue
Milwaukee, WI 53207

postalproducts.com

N1029134 (Locking)

Postal Vault

4620 Royal Lane
Dallas, TX 75229-4203

postalvault.com

PV101 (Locking)

PV201 (Locking)

PV300 (Locking)

PV400 (Locking)

Salsbury Industries

18300 Central Avenue
Carson, CA 90746-4008

Telephone: 323-846-6700

Fax: 323-846-6800

mailboxes.com

4850 (Contemporary)

4855 (Contemporary)

4325 (Locking)

4350 (Locking)

4375 (Locking)

4550 (Locking)

Solar Group

107 Fellowship Road
Taylorsville, MS 39168-0525

gibraltarmailboxes.com

5LC3 (Contemporary – Large Capacity)

5SL2 (Locking)

6DE1 (Traditional)

6DE2 (Traditional)

6HG1 (Traditional)

6SF1 (Traditional)

6SL1 (Locking)

7SB1 (Traditional)

8MB1 (Traditional)

8MB2 (Traditional)

8MB3 (Traditional)

8PT1 (Traditional, T4)

ST-10 (Traditional)

ST-15 (Traditional)

E-16 (Traditional)

ST-20 (Traditional)

ST-11 (Traditional)

ES15 Estate (Traditional)

ST-16 (Traditional)

PL-10 (Traditional)

CENTURY 2000 (Contemporary)

CL-1 (Contemporary)

E-11 (Contemporary)

RSK (Locking)

A15 (Contemporary)

Gentry (Contemporary)

PED (Locking)

BC00 (Contemporary)

VM Victorian (Contemporary)

MB-950BSN Seville (Traditional)

MB-550 Georgian (Traditional)

MB-158 Tuscany (Traditional)

MB-950 BRBC Seville (Traditional)

MB-170 Mainstreet (Traditional)

MB-541 Northpointe (Traditional)

MB-970AB Westminster (Traditional)

MB-950WBC Seville (Traditional)

MB-370 Ventura (Traditional)

MB-320 Hamilton (Traditional)

MB-801 Ironsides (Traditional)

MB-384BC Alta Vista (Traditional)

MB-386C Monterey (Traditional)

MB-388B Hillcrest (Traditional)

MB-382T Fremont (Traditional)

MB-386OBR Monterey (Traditional)

MB-380B Sierra (Traditional)

MB-505 (Traditional)

MB-515 (Traditional)

MB-981B Reliant (Locking)

VM-000 B01 (Contemporary)

Spring City Electrical Manufacturing Company

One South Main Street
Spring City, PA 19475-0019

springcity.com

Estate (Contemporary)

Step 2

10010 Aurora-Hudson Road
Streetsboro, OH 44241

step2.com

5209 (Contemporary)

5317 (Locking)

5401 (Contemporary)

5402 (Contemporary)

5452 (Contemporary)

5628 (Contemporary)

5784 (Contemporary)

5787 (Contemporary)

5923 (Traditional, T4)

The Simplay3 Company

9450 Rosemont Drive
Streetsboro, OH 44221

simplay3.com

Homestyle (Contemporary)

Veeders Mailbox

9891 Montgomery Road, #324
Cincinnati, OH 45242-5322

veedersmailbox.com

LGVMB-G (Traditional)
LGVMB-SS (Traditional)
SMVMB-B (Traditional)
SMVMB-SS (Traditional)

Whitehall Products

8786 Water Street
Montague, MI 49437

whitehallproducts.com

Balmoral (Contemporary)
Capitol (Contemporary)
Chalet (Contemporary)
Whitehall (Contemporary)

Y'all Got Mail

3088 Ragsdale Drive
Milan, TN 38358-3420

yallgotmail@charter.net

Y'all Got Mail (Accessory)

Cluster Box Units and All-Weather Parcel Lockers

During Mailbox Improvement Week, postmasters and managers or their designees must review all CBUs, neighborhood delivery and collection box units (NDCBUs), and outdoor parcel lockers (OPLs) in their delivery areas to identify any hazards or irregularities, and record the results of the review.

For both physical security and operational improvement, the Postal Service has not allowed NDCBUs for use in new delivery or as replacement units for existing NDCBUs since 1999, even when privately purchased. Postal Service officials will not install Arrow locks in new NDCBUs or initiate delivery to NDCBUs installed as replacements. For new delivery or replacement units, cluster box units (CBUs) must be installed.

After completing the reviews, keep a copy in the local office and send consolidated copies to the designated growth coordinator for each district. Use PS Form 8143, *Equipment Checklist and Followup Review*, for conducting and recording the reviews. PS Form 8143 is available in this *Postal Bulletin* (see Exhibit G on page 16). PS Form 8143 is also available on the PolicyNet website at blue.usps.gov/formmgmt/forms.htm. Employees who conduct the reviews must complete PS Form 1624, *Delivery/Collection Equipment Work Request*, for any equipment that poses a safety hazard to Postal Service customers or employees. You can order PS Form 1624 from the MDC using TTOE

(see page 3 for MDC ordering instructions). Use the following information to order PS Form 1624:

PSIN:	PS1624
PSN:	7530-01-000-9392
Unit of Issue:	SE
Quick Pick Number:	N/A
Bulk Pack Quantity:	6,000
Minimum Order:	100
Price:	\$0.0119

Cluster Box Units**USPS-B-1118G****Salsbury Industries**

18300 Central Avenue
Carson, CA 90746-4008
Telephone: 323-846-6700
Fax: 323-846-6800

mailboxes.com

Unit is powder-coated aluminum. Available via eBuy+.

For regular postal delivery service, order in postal gray only; six different configurations.

For *business mode conversion* service, order in black, bronze, green, sandstone, or white; six different configurations for each color option.

Contract #1CDSEQ-08-B-0026 — Place orders through eBuy+. You must use eBuy+ to purchase supplies from this contractor.

Current CBU Licensees (Non-postal sales only)

(For Licensing information, see page 14.)

Salsbury Industries

18300 Central Avenue
Carson, CA 90746-4008
Telephone: 323-846-6700
Fax: 323-846-6800

mailboxes.com

License Number: 1CDSEQ-08-B-0026

Florence Corporation

5935 Corporate Drive
Manhattan, KS 66503-9675
Telephone: 800-275-1747
785-323-4400

Fax: 800-275-5081 (toll-free)
785-323-4470

florencemailboxes.com

License Number: 1CDSEQ-08-B-0012

Postal Products Unlimited, Inc.

500 West Oklahoma Avenue
Milwaukee, WI 53207-2649
Telephone: 800-229-4500

Fax: 800-570-0007

mailproducts.com

License Number: 1CDSEQ-10-B-0011

Cluster Box Unit Accessories

Salsbury Industries

18300 Central Avenue
Carson, CA 90746-4008
Telephone: 323-846-6700
Fax: 323-846-6800

mailboxes.com

Decorative CBU Accessories:

Regency – 3396, Tall Pedestal Cover
Regency – 3386, Short Pedestal Cover
Regency – 3350, Top Cover, including finial

CBU accessories are pieces of optional equipment intended to enhance the aesthetic appearance of commercially purchased units only. Available via eBuy+.

Indoor Parcel Locker

USPS-L-1095G

Salsbury Industries

18300 Central Avenue
Carson, CA 90746-4008
Telephone: 323-846-6700
Fax: 323-846-6800

mailboxes.com

Unit is powder-coated aluminum in silver and black color scheme to match PO Boxes. Six locker configurations available in three installation options.

Contract# 3DVDIE-15-B-0092 — Place orders through eBuy+. You must use eBuy+ to purchase supplies from this contract supplier.

Outdoor Parcel Locker (OPL)

USPS-B-1116B

Salsbury Industries

18300 Central Avenue
Carson, CA 90746-4008
Telephone: 323-846-6700
Fax: 323-846-6800

mailboxes.com

Unit is powder-coated aluminum. Available via eBuy+.

For regular postal delivery service, order in postal gray only; two different configurations.

For *business mode conversion* service, order in black, bronze, green, sandstone, or white; two different configurations for each color option.

Contract #1CDSEQ-11-B-1004 — Place orders through eBuy+. You must use eBuy+ to purchase supplies from this contractor.

Replacement Pedestals — CBU, OPL, and Universal NDCBU

Salsbury Industries

18300 Central Avenue
Carson, CA 90746-4008
Telephone: 323-846-6700
Fax: 323-846-6800

mailboxes.com

CBU Replacement Pedestal (short) for Type III, IV, and VI units — Salsbury and Florence CBUs

CBU Replacement Pedestal (tall) for Type I, II, and V units — Salsbury and Florence CBUs

OPL Replacement Pedestal — Salsbury and Florence OPLs

NDCBU Universal Replacement Pedestal — for all versions except Superior NDCBUs

Replacement pedestals for older generation American Locker (plastic) CBUs and OPLs are no longer provided.

Contract #3DVDIE-18-B-0041 — Place orders through eBuy+. You must use eBuy+ to purchase supplies from this contractor.

Wall-Mounted Centralized Mail Receptacles

USPS-STD-4C (For non-postal purchase only)

Approved Manufacturers

USPS-STD-4C

2BGlobal

895 Dove Street, Suite 300
Newport Beach, CA 92660
Telephone: 800-650-2606
801-808-1118

Fax: 949-502-3772

2B-Globalmailboxes.com

Front Loader Designs

1 and 2 High Customer Compartments

Largest Approved Double-Column Unit has 20 (1 High) Customer Boxes

Florence Corporation

5935 Corporate Drive
Manhattan, KS 66503-9675
Telephone: 800-275-1747
785-323-4400

Fax: 800-275-5081 (toll-free)
785-323-4470

florencemailboxes.com

Front Loader Designs

Rear Loader Designs

1, 2, 3, 4, and 5 High Customer Compartments

Largest Approved Double-Column Unit has 20 (1 High) Customer Boxes

Postal Products Unlimited

500 West Oklahoma Avenue
Milwaukee, WI 53207-2649
Telephone: 800-229-4500

mailproducts.com

Front Loader Designs

1 High Customer Compartments

Largest Approved Double-Column Unit has 20 (1 High) Customer Boxes

Salsbury Industries

18300 Central Avenue
Carson, CA 90746-4008
Telephone: 323-846-6700
Fax: 323-846-6800

mailboxes.com

Front Loader Designs

Rear Loader Designs

1, 2, 3, and 4 High Customer Compartments

Largest Approved Double-Column Unit has 20 (1 High) Customer Boxes

Apartment House Mail Receptacles — Horizontal and Vertical

The Postal Service has revised USPS-STD-4B. The new standard is USPS-STD-4C. Due to the revision, there are now security-enhanced versions of both the horizontal and vertical box, which can be used to replace existing STD-4B equipment. These enhanced versions are referred to as "USPS-STD-4B+" boxes and are designed to fit cleanly into buildings with old USPS-STD-4B boxes.

The Postal Service approves USPS-STD-4B+ boxes for mail delivery for existing indoor installations or existing protected outdoor locations. However, the Postal Service does not approve the purchase of this equipment for new installations and will not install Arrow locks in any such equipment. You may only order *replacement* parts for previously installed Postal Service-owned equipment.

Approved Manufacturers**USPS-STD-4B+****American Eagle Mailboxes**

3017 Wheelock Street
Dallas, TX 75220
Telephone: 800-488-4810
Fax: 800-570-0007

americaneaglemailbox.com

Horizontal units only

Florence Corporation

5935 Corporate Drive
Manhattan, KS 66503-9675
Telephone: 800-275-1747
785-323-4400

Fax: 800-275-5081 (toll-free)
785-323-4470

florencemailboxes.com

Salsbury Industries

18300 Central Avenue
Carson, CA 90746-4008
Telephone: 323-846-6700
Fax: 323-846-6800

mailboxes.com

Locks

PSIN O910A and B, O910HS (per USPS-L-1172D), O913A through K cams, O306P1 (per USPS-L-1294B), O306A1 and A2, O306B and D, O308 (per USPS-K-852H) are Postal Service-approved locks. Available via eBuy+.

CompX Security Products*

PO Box 200
Mauldin, SC 29662-0200

compX.com

*Formerly National Cabinet Lock

Contact: Larry Springgate

Telephone: 864-286-1696

Fax: 864-286-1698

Contract No. 3DVDIE-15-C-0117

Notes:

1. In accordance with **Helping Hand #23**, return all nonfunctioning and excess locks, including 300 Series Post Office box locks (PSIN O306B, O306D, O308, O306A1, and O306A2) and excess keys, various customer compartment locks (PSIN O910A, O910B, O910HS, and O960), indoor parcel locker locks (O306AL), Arrow Locks (Standard and MAL), Metro, Rotary, and Rev. E CBU parcel locker locks (both PSIN O306P and O306P1; reorder using PSIN O306P1 only) to CompX at the address shown here:.

USPS Lock Return Program
CompX Security Products
26 Old Mill Road
Greenville, SC 29607-5312

2. Order locks from eBuy+, Supplier — MDIMSCAT, which is the Topeka Material Distribution Center. Use the following information to order locks:

Material Distribution Center
Attn. Supply Requisitions
500 SW Gary Ormsby Drive
Topeka, KS 66624-9702
email: mdc.customerservice@usps.gov
TTOE: 800-273-1509
Option 1, followed by option 2

Licensing

The U.S. Postal Service licenses two products for sale to customers other than USPS itself: a) customer compartment locks (O910A and B) used in centralized delivery equipment, and b) the CBU, which, when combined with the O910 lock, surpasses a required security level. Commercial manufacturers who wish to become licensed suppliers of either the O910 lock (USPS-L-1172D) or the CBU (USPS-B-1118G) must contact the following office for application procedures:

USPS Licensing Contact

Delivery Team Licensing
3190 South 70th Street, Room 601
Philadelphia, PA 19153-9990

Current CBU Licensees

(See page [11](#).)

Current O910 Lock Licensees

CompX Security Products*

PO Box 200
Mauldin, SC 29662-0200
compX.com

*Formerly National Cabinet Lock

Telephone: 864-286-1696

Fax: 864-286-1698

License Number: 1CDSEQ-08-B-0011

Equipment Review Procedure

Employees must use the CBU and parcel locker equipment checklist and follow-up review procedure when examining the condition of CBUs, NDCBUs, and OPLs. You must:

1. List the unit's 5-digit, USPS-marked postal ID number. This is usually visible on the front or side of the body or pedestal. If a postal ID number is not available, list the unit location, equipment type, and manufacturer in the left-hand column. If you are able to access the back of the unit, list the unit's vendor-supplied serial number. You *must* distinguish the type listed as an NDCBU or CBU.
2. Assign each checklist item one of the following ratings:
 - a. OK — Equipment does not need attention for this item.
 - b. X — Equipment needs attention for this item.
 - c. NA — Item does not apply to this particular piece of equipment.
3. When examining the equipment, use the instructions below to complete PS Form 8143:
 - a. Check equipment. All delivery and collection equipment must be straight, vertical, and firmly mounted. For safety concerns, please ensure that customer compartments are facing away from the

street or are oriented such that safe collection and delivery of the mail may occur. Visually verify that four bolts/nuts are firmly in place securing the pedestal to the concrete pad and to the delivery equipment. Apply hand pressure to the top edge of the unit from the front side. While the unit may flex under the load, verify that the pedestal stays firmly mounted to the concrete and that the unit does not separate from the pedestal.

- b. For safety concerns, ensure that customer compartments are located such that customers do not have to stand in the street to access their mail or that letter carriers do not have to stand in the street to deliver mail. Consider all factors of equipment location including setbacks from streets that may allow customer compartments to face the road, but at such a distance so as not to affect the safe delivery and collection of mail.
- c. Check visible welds. Take note of cracked, broken, or rusted welds. For NDCBUs and OPLs only, tap the pedestal with a lightweight hammer, especially along the seams, to check for corrosion from the inside out or perforated corrosion.
- d. For CBUs and NDCBUs, observe whether the carrier access door is locked and secure. Open it and observe whether it is bowed or warped and whether the door and locking bar operate smoothly. With the carrier access door open, check whether restraining devices prevent the two master doors from blowing closed. These devices, which you may have to set manually, must be serviceable.
- e. Ensure that the Arrow lock operates smoothly and easily and that the mounting hardware is tight. For NDCBUs, CBU parcel doors, and OPLs, the protective cover that shields the Arrow lock from customer tampering or theft must be serviceable and firmly attached.
- f. For OPLs, secure the cover that protects the Arrow lock from theft with the proper quantity of tamper-resistant screws.
- g. Ensure that all customer access doors are present, closed, and locked with no visible damage or signs of forced entry. Check that customer door numbers are legible.
- h. Ensure that the exterior surface of the unit is free from rust and graffiti.
- i. Examine the unit for defects or damage and whether it reflects a proper Postal Service image.
- j. Check whether the unit and any protecting structure appears watertight and in good repair. Look for any noticeable watermarks inside the unit or any wet mail.

- k. Note any other conditions that require attention. Also, look for signs of vandalism such as pry marks on doors and locks.
4. Record the results of the inspection on the checklist.
5. Submit the completed PS Form 1624 for each unit reviewed to the maintenance office responsible for centralized delivery equipment installation or repair in the area.

Carriers must note equipment deficiencies and report them to the postmaster, supervisor, or designee. The postmaster, supervisor, or designee must then submit PS Form 1624 to report the equipment defects. In addition, carriers must complete PS Form 1767, *Report of Hazard, Unsafe Condition, or Practice*, for items that pose an immediate threat to safety, such as an improperly secured or leaning NDCBU/CBU. You can order PS Form 1767 from the MDC by using TTOE (see page 3). Use the following information to order PS Form 1767:

PSIN:	PS1767
PSN:	7530-01-000-9422
Unit of Issue:	SE
Quick Pick Number:	141
Bulk Pack Quantity:	1000
Minimum Order:	25
Price:	\$0.0570

The postmaster or supervisor must immediately notify (by telephone) the office responsible for repair of reported hazards. The postmaster or supervisor must follow up to ensure that the work is satisfactorily completed and documented. The office responsible for repair must use its local buying authority to accomplish the repairs.

In January 1999, the Postal Service announced that NDCBUs cannot be installed for delivery of mail beginning in FY 2000. As previously stated, the Postal Service does not grant waivers for this policy. Place all orders for CBUs and OPLs against the national contracts. Use eBuy+ to place all orders.

For graffiti on mailboxes, there is a new soy-based cleaner available through eBuy+ or the MDC identified as “Cleaner, Graffiti Remover, Collection Box.” To order, use PSN: 7930-13-000-4764; the cost is \$17.41 per 22 oz. bottle.

This product successfully removes graffiti from collection boxes. While most effective on the most current collection boxes, this cleaner may still prove effective with any legacy equipment that has a good quality paint coating. For

older collection boxes, test the product in an inconspicuous spot to ensure it does not damage the current paint coating.

For eBuy+ ordering instructions, go to the Postal Service intranet at blue.usps.gov. In the left-hand column under “Essential Links,” click *eBuyPlus*. You may also call 800-USPS-HELP for additional help.

State and Local Regulations

Some states have enacted laws that are more stringent and specific about the type of mailbox customers may use, the post or support customers must use to mount the mailbox, and the location of the delivery equipment. Regulations and recommendations published in this notice might not reflect appropriate requirements for your area. When providing guidance to the public concerning mailbox placement and replacement, advise them not only of Postal Service regulations but also of any mailbox regulations enacted by state or local authorities. Further information is available from the following:

American Association of State Highway and Transportation Officials
444 North Capitol Street NW, Suite 249
Washington, DC 20001-1512

Federal Highway Administration
Office of Highway Safety HHS-10
400 7th Street SW
Washington, DC 20590-0003

Publicity

Postmasters must give these guidelines maximum local publicity. Consult your area Corporate Communications representative for assistance in publicizing Mailbox Improvement Week. The news release on page 17 can help postmasters promote Mailbox Improvement Week to daily or weekly newspapers or broadcast stations in their delivery area. Postmasters may also find it helpful to alert the media to locations of particularly interesting mailboxes in their delivery area.

Responsibility

Motorized city, rural, and contract delivery service route carriers must cooperate to ensure the success of this endeavor, and later report the results to the postmaster. In addition, postmasters must use the most up-to-date list of manufacturers and mailbox suppliers when providing motorized city, rural, and contract delivery service route customers with information about the type of box to install.



FOR IMMEDIATE RELEASE
[Insert Date]

Contact: [Insert Your Name]
[Insert Your Phone Number]
Internet: usps.com

Mailbox Improvement Week Arrives in Time for Spring Cleaning

The U.S. Postal Service is asking all **[city name]** homeowners to inspect and repair their mailboxes during Mailbox Improvement Week, May 17–23, says Postmaster **[full name]**.

“Repairing suburban and rural mailboxes improves the appearance of our community and makes delivering and receiving mail safer for our carriers and customers,” **[last name]** says.

The Postal Service makes this annual request because of the wear and tear that occurs to mailboxes every year. “This is especially important after the effects of last winter,” **[he/she]** adds **[if applicable]**.

Some of the typical activities homeowners may need to do include:

- Replacing loose hinges on a mailbox door.
- Repainting a mailbox that may have rusted or has started to peel.
- Remounting a loosened mailbox post.
- Replacing or adding house numbers.

“If a homeowner plans to install a new mailbox or replace a worn one, he or she must use only Postal Service–approved traditional, contemporary or locking full/limited service mailboxes,” said **[last name]**. “Customers must be careful when purchasing curbside mail receptacles because the use of unapproved boxes is prohibited. Customers may use a custom-built mailbox, but they must consult with my office to ensure it conforms to guidelines applying to flag, size, strength and quality of construction.”

For more information on the use of names or numbers on mailboxes, or answers to any other questions, contact **[full name]** at **[phone number]** or call your local postmaster at **[phone number]**.

#

Policies, Procedures, and Forms Updates

Publications

Publication 431 Revision: Changes to Post Office Box Service and Caller Service Fee Groups

Effective May 7, 2020, Publication 431, *Post Office Box Service and Caller Service Fee Groups*, is revised to include the following changes.

Publication 431, *Post Office Box Service and Caller Service Fee Groups*

* * * * *

[Revise the following entries:]

ZIP Code	Fee Group
02215	32
20611	4
43933B	33

* * * * *

[Delete the following entries:]

ZIP Code	Fee Group
04485	4
04915B	31
06037B	33
34239	4
38669	5
87046	4
93258W	33

* * * * *

The online version of Publication 431 is dated July 2013. Publication 431 is currently available on the Postal Service™ PolicyNet website (blue.usps.gov/cpim):

- Go to blue.usps.gov.
- In the left-hand column, click *Essential Links*, and then click *PolicyNet*.
- Go to the right-hand side under “Published Forms and Directives.”
- Click *Publications*.

Offices with WebBATS Manager/Supervisor access can view current Publication 431 information by going to the WebBATS Edit Facility Information page, as follows:

1. Go to the WebBATS main menu, and select Utility> Facility>Edit Facility option.
2. View the Fee Group field on the Edit Facility Information page.

— Retail Operations,
Retail and Customer Service Operations, 5-7-20

Pull-Out Information

Fraud

Invalid USPS Corporate Account Numbers

Provide this listing to Contract Postal Units and acceptance clerks in non-POS locations without intranet access to validate a USPS Corporate Account (USPSCA) number online. For all other locations, online USPSCA validation is preferred. This list supersedes all previous notices, which you must recycle.

Acceptance clerks must not accept Priority Mail Express® shipments bearing an invalid USPSCA number in the “Payment by Account” or “Agreement Number” section of the label or form.

Note: The first 6 digits of a 9-digit Custom Designed Service and Next Day Pickup Agreement make up the Corporate Account Number.

006083	026567	080532	098704	102070	170337	332981	480034	570079	601183	743058	915012	968638
008201	028135	085052	100195	102229	192498	334555	480036	573005	601325	751004	917712	968727
008367	030521	085201	100538	103963	198260	336224	481154	577102	601560	760016	921050	968759
008572	040014	085218	100617	105528	220465	340217	481267	581175	601620	800109	921278	968829
008734	060041	085790	100704	107281	223083	342042	483570	581182	605158	801401	921908	969066
009124	060259	088334	100761	110840	255231	352526	486175	585208	660050	801448	922069	969079
010123	060573	091289	100783	112146	272003	355022	487283	585263	730115	814219	928156	970975
010777	067175	091449	100812	114254	275115	365082	488054	585283	730277	840072	932569	995071
018309	067341	092981	100816	115231	280360	380137	490548	591025	730304	851012	932634	995389
021038	071630	093604	100822	117610	300420	402091	493077	591031	730784	852883	935025	995477
021052	071690	093862	100938	119116	303301	405082	495153	591120	731014	853970	935193	997067
023149	075436	094370	100978	119592	305007	411100	496055	597547	731048	903701	939599	997160
023360	077002	094522	100992	123043	305093	441750	506010	598599	736015	911184	946298	
025369	077240	097466	100994	127030	323481	441894	512004	599532	736016	913142	958404	
026293	077545	097923	101089	142391	330300	443310	544037	599544	740501	913986	968364	
026322	079104	098694	101451	153071	331050	462080	554018	600215	741693	914382	968482	

— Product Information Requirements, Mail Entry and Payment Technology, 5-7-20



25 percent

Percentage by which USPS wants to
reduce per-square-foot energy usage
by 2025

Missing, Lost, or Stolen U.S. Money Order Forms

Do Not Cash — Upon Receipt, Notify Local Postal Inspectors

Provide this listing to all Postal Service™ employees responsible for accepting and cashing postal money orders. Destroy all interim notices when the numbers listed appear in the *Postal Bulletin*. The new money order serial

numbers consist of the first 9 digits. The tenth digit is a check digit only.

Do not cash outdated money orders **104 151 601 to 692 600 000**. Advise holders to send invalid money orders to Canada Post Corporation, Ottawa, Canada K1A 0B1. Check for altered dollar amounts by holding money orders to the light.

010 001 0200 to 0299	037 909 5490 to 5499	070 916 1340 to 1399	114 402 3850 to 3899
010 504 1932 to 1999	037 931 4660 to 4699	071 047 5768 to 5799	114 866 5368 to 5397
011 582 1889 to 1899	039 145 6521 to 6595	071 179 9800 to 9899	116 154 2800 to 2899
011 588 2900 to 3099	040 024 3901 to 3999	071 386 3682 to 3699	116 986 4400 to 4499
012 441 0784 to 0799	040 674 7100 to 7199	071 507 6840 to 6899	117 175 1647 to 5169
012 579 5675 to 5699	040 688 8816 to 8899	072 045 9641 to 9699	117 951 4687 to 4699
013 289 6176 to 6199	041 299 6752 to 6799	072 675 8287 to 8299	117 951 5200 to 5299
013 610 0014 to 0099	041 623 8889 to 8899	073 763 0867 to 0876	119 786 3051 to 3064
014 932 1000 to 1099	041 803 6565 to 6599	073 763 0878 to 0887	119 815 8961 to 6199
014 972 0800 to 0899	043 129 1968 to 1997	073 763 0889 to 0898	119 850 7400 to 7499
015 363 0065 to 0099	043 205 5922 to 5999	077 617 5481 to 5499	119 850 7700 to 7999
017 028 3200 to 3299	044 087 3457 to 3499	077 999 4001 to 4090	121 634 0460 to 0499
018 569 5333 to 5399	044 087 4000 to 4099	078 174 4475 to 4499	122 451 9879 to 9899
018 986 5264 to 5299	044 226 2487 to 2512	078 219 4931 to 4999	122 714 6805 to 6900
019 518 2814 to 2899	044 306 4200 to 4299	078 250 4756 to 4799	124 916 0304 to 0499
020 698 5159 to 5199	044 306 4370 to 4599	078 823 8312 to 8399	126 423 0136 to 0169
020 844 7307 to 7399	045 524 4121 to 4298	079 374 0300 to 2499	127 500 2328 to 2399
020 972 8948 to 8999	046 800 9870 to 9899	079 807 2342 to 2399	160 901 2254 to 2299
022 021 9110 to 9181	047 352 4000 to 4099	082 721 0228 to 0254	161 103 6581 to 6599
022 037 1411 to 1499	048 383 7650 to 7659	083 140 5000 to 7499	161 194 2857 to 0899
022 527 9201 to 9210	048 396 3647 to 3699	083 784 8886 to 8899	162 032 4447 to 4499
022 529 1882 to 1899	051 142 0755 to 0799	083 913 6915 to 6999	163 257 1085 to 1099
023 637 7169 to 7199	051 774 8857 to 8899	084 478 3920 to 3999	164 359 2406 to 2499
024 380 4100 to 4199	051 781 2875 to 2885	086 000 8271 to 8299	166 101 1433 to 1499
024 496 6870 to 6896	051 977 7010 to 7023	086 798 3840 to 3849	167 555 5201 to 5212
025 092 0987 to 0999	052 058 7115 to 7199	088 404 4472 to 4499	167 555 5214 to 5299
025 369 5535 to 5599	054 450 1130 to 1167	088 404 5584 to 5699	169 618 6274 to 6299
025 729 1151 to 1199	057 670 0563 to 0599	088 757 8688 to 8699	171 806 6878 to 6893
025 729 1643 to 1799	058 187 3836 to 3899	088 757 9400 to 9499	173 639 4685 to 4699
026 492 3180 to 3199	058 523 3003 to 3099	089 358 2248 to 2257	174 238 2779 to 2799
027 361 0430 to 0499	058 591 1153 to 1299	090 663 9678 to 9684	174 281 9347 to 9399
027 369 4482 to 4495	058 895 3746 to 3799	091 818 0071 to 0099	175 251 2600 to 0699
027 671 8762 to 8776	059 986 0814 to 0899	093 106 9346 to 9355	176 281 7937 to 7950
027 787 9886 to 9899	060 406 7650 to 7699	093 203 0500 to 0599	176 281 7963 to 7999
027 965 9487 to 9499	063 491 8122 to 8199	093 684 3630 to 3699	176 731 6586 to 6599
028 100 8069 to 8099	063 916 9968 to 9999	094 081 5074 to 5099	178 254 5000 to 9999
028 191 1852 to 1999	064 091 4500 to 4599	094 216 2555 to 2599	178 881 9900 to 9999
028 850 3000 to 3199	065 170 0471 to 0499	094 580 7062 to 7099	180 031 2089 to 2098
029 510 1500 to 1599	065 255 7909 to 7999	094 639 4200 to 4299	180 403 7723 to 7741
030 687 0903 to 0999	065 392 6345 to 6399	095 070 7186 to 7199	180 428 4580 to 0599
030 701 3442 to 3499	066 099 2014 to 2099	095 076 8300 to 8399	182 368 7544 to 0599
031 077 4507 to 4799	066 648 2880 to 2899	095 354 6864 to 6899	182 475 3229 to 3258
032 295 7500 to 9999	066 787 3639 to 3699	097 224 1350 to 1599	182 475 3904 to 3933
034 394 1000 to 1099	066 845 7500 to 9999	100 160 3800 to 3899	182 631 0031 to 0099
034 943 0400 to 0799	067 093 3869 to 3899	104 667 6400 to 6499	182 911 6539 to 6600
035 035 4337 to 4399	068 895 0334 to 0399	104 876 8937 to 8999	184 218 2760 to 2799
037 312 7500 to 7599	070 724 4488 to 4499	112 049 4413 to 4499	185 828 1474 to 1499
037 706 9578 to 9599	070 841 9181 to 9199	112 870 9765 to 9799	186 132 7583 to 0599
037 805 3677 to 3699	070 844 2546 to 2599	113 319 2000 to 2099	186 629 0589 to 0599

187 184 6177	to	0199	225 970 0500	to	0599	254 252 3400	to	3499	258 405 6200	to	6299
187 323 8200	to	8299	225 970 0600	to	0699	254 252 3500	to	3599	258 405 6300	to	6399
187 441 6080	to	6099	225 970 0700	to	0799	254 252 3600	to	3699	258 405 6400	to	6499
188 831 6774	to	6799	227 033 8679	to	8699	254 252 3700	to	3799	258 405 6800	to	6899
188 835 6370	to	6399	227 275 9400	to	9999	254 252 3800	to	3899	258 405 6900	to	6999
189 083 1064	to	1099	228 463 2456	to	2499	254 252 3900	to	3999	258 405 7000	to	7099
189 660 9583	to	9599	228 510 4852	to	4899	254 252 4000	to	4099	258 405 7100	to	7199
191 179 0377	to	0399	229 462 8451	to	8475	254 252 4100	to	4199	258 405 7200	to	7299
192 050 5762	to	5781	229 668 5977	to	5999	254 252 4200	to	4299	258 405 7300	to	7399
194 456 8600	to	0699	229 923 9176	to	9199	254 252 4300	to	4399	258 405 7400	to	7499
195 194 6881	to	6899	229 924 6696	to	6699	254 252 4400	to	4499	258 405 7800	to	7899
195 874 1112	to	1199	230 051 9500	to	9999	254 252 4500	to	4599	258 405 7900	to	7999
196 979 0524	to	0599	236 366 2431	to	2499	254 252 4600	to	4699	258 405 8000	to	8099
197 244 6100	to	6199	236 607 6882	to	6899	254 252 4700	to	4799	258 405 8100	to	8199
197 244 6300	to	6399	236 660 5853	to	5872	254 252 4800	to	4899	258 405 8200	to	8299
197 244 6400	to	6499	239 322 5200	to	5299	254 252 4900	to	4999	258 405 8300	to	8399
197 244 6500	to	6599	239 322 5400	to	5499	254 565 7607	to	7700	258 405 8400	to	8499
197 244 6600	to	6699	239 322 5600	to	5699	254 907 1203	to	1299	258 405 8500	to	8599
197 244 6700	to	6799	239 322 5800	to	5899	255 185 9527	to	9599	258 405 8600	to	8699
197 244 6800	to	8999	239 322 5900	to	5999	255 397 1557	to	1576	258 405 8700	to	8799
198 285 2556	to	2566	239 607 4783	to	4799	255 425 2989	to	2998	258 405 8800	to	8899
199 105 0778	to	0799	240 593 1879	to	1899	255 728 6412	to	6499	258 405 8900	to	8999
199 678 2968	to	2999	242 591 2048	to	2099	255 728 9842	to	9899	258 405 9600	to	9699
202 748 5133	to	5199	242 735 0388	to	0398	256 134 9833	to	9839	258 405 9700	to	9799
202 748 5245	to	5299	242 951 7276	to	7299	256 134 9840	to	9849	258 405 9800	to	9899
202 748 5300	to	5399	243 535 6370	to	6399	256 134 9850	to	9859	258 405 9900	to	9999
202 748 5400	to	5499	244 004 9985	to	9999	256 134 9860	to	9869	259 062 4788	to	4798
203 256 1240	to	1299	244 004 9985	to	9999	256 134 9870	to	9879	259 218 1400	to	1499
204 230 3577	to	3595	244 268 9765	to	9799	256 134 9880	to	9889	259 218 1500	to	1599
205 019 0174	to	0199	244 347 4471	to	4499	256 134 9890	to	9899	259 218 1600	to	1699
206 936 3184	to	3199	249 056 1551	to	1599	256 247 6900	to	6999	259 590 5654	to	5699
207 196 9900	to	9999	249 336 9438	to	9499	256 550 5536	to	5545	259 670 8268	to	8299
207 204 0700	to	0799	249 399 4000	to	4099	256 799 2257	to	2299	259 835 6238	to	6399
207 204 0800	to	0899	249 399 4100	to	4199	257 154 8763	to	8799	259 835 6701	to	6799
207 514 3857	to	3899	249 399 4200	to	4299	257 154 8800	to	8899	260 224 4600	to	4699
208 556 4707	to	4799	249 399 4300	to	4399	257 765 4567	to	4599	260 224 5941	to	5999
210 057 4038	to	4047	249 399 4400	to	4499	257 765 4610	to	4696	260 310 2821	to	2899
210 221 0548	to	0599	249 399 4500	to	4599	257 765 4737	to	4799	260 452 0010	to	0022
214 061 4711	to	4724	249 399 4600	to	4699	257 792 7800	to	7889	260 452 0049	to	4299
214 303 6311	to	6325	249 399 4700	to	4799	257 792 7900	to	7999	260 761 1603	to	1662
214 303 6239	to	6258	249 399 4800	to	4899	257 792 8000	to	8099	261 183 2100	to	2299
214 877 4251	to	4273	249 399 4900	to	4999	257 856 9863	to	9899	261 426 0408	to	0499
215 252 3918	to	3992	250 159 7502	to	7599	258 103 1773	to	1782	262 288 7302	to	7399
217 585 1400	to	1499	250 566 9644	to	9699	258 405 1800	to	1899	262 288 7400	to	7499
218 698 2157	to	2199	250 661 8425	to	8499	258 405 1900	to	1999	262 288 9900	to	9999
218 746 0800	to	0899	251 335 5731	to	5799	258 405 3300	to	3399	262 337 2600	to	2699
219 095 0100	to	0399	251 379 2380	to	2399	258 405 3400	to	3499	262 337 2700	to	2700
219 389 1885	to	1899	252 005 7626	to	7699	258 405 3500	to	3599	262 337 2800	to	2800
219 568 7435	to	7456	252 421 8401	to	8499	258 405 3700	to	3799	262 337 2900	to	2900
219 568 7469	to	7487	252 464 2810	to	2899	258 405 3800	to	3899	262 337 3000	to	3099
221 316 5757	to	5799	252 612 3683	to	3699	258 405 3900	to	3999	262 337 3100	to	3199
223 476 3914	to	3999	252 469 2125	to	2199	258 405 4000	to	4099	262 337 3200	to	3299
223 565 4921	to	4957	252 833 3286	to	3297	258 405 4100	to	4199	262 337 3300	to	3399
223 565 4979	to	4999	253 470 3948	to	3999	258 405 4200	to	4299	262 337 3400	to	3499
224 636 4745	to	4765	253 565 7400	to	7499	258 405 4600	to	4699	262 337 3500	to	3599
224 636 4776	to	4799	254 252 2800	to	2899	258 405 5600	to	5699	262 337 3600	to	3699
224 636 4855	to	4885	254 252 2900	to	2999	258 405 5700	to	5799	262 337 3700	to	3799
224 636 4932	to	4948	254 252 3000	to	3099	258 405 5800	to	5899	262 337 3800	to	3899
224 636 4950	to	4962	254 252 3100	to	3199	258 405 5900	to	5999	262 337 3900	to	3999
224 636 4985	to	4999	254 252 3200	to	3299	258 405 6000	to	6099	262 337 4000	to	4099
224 730 2207	to	2299	254 252 3300	to	3399	258 405 6100	to	6199	262 337 4100	to	4199

262 337 4200 to 4299	262 546 3200 to 3299	387 314 5574 to 5599	406 733 3000 to 3999
262 337 4300 to 4399	262 546 3300 to 3399	387 837 6300 to 6399	407 545 1557 to 1599
262 337 4400 to 4499	262 546 3400 to 3499	388 828 0656 to 0699	407 594 0412 to 0599
262 337 4500 to 4599	262 546 3500 to 3599	389 696 2400 to 2799	407 692 9100 to 9299
262 337 4600 to 4699	262 546 3600 to 3699	389 846 3104 to 3135	407 959 2190 to 2199
262 337 4700 to 4799	262 546 3900 to 3999	389 846 3145 to 3195	408 265 2275 to 2288
262 337 4800 to 4899	262 546 4300 to 4399	389 887 9211 to 9230	408 499 7700 to 7799
262 337 4900 to 4999	262 546 4400 to 4499	389 887 9234 to 9299	408 499 7900 to 7999
262 337 5000 to 5099	262 546 4500 to 4599	390 001 3182 to 3199	408 682 8484 to 8599
262 337 5100 to 5199	262 546 4600 to 4699	390 001 3500 to 3699	408 698 7015 to 7099
262 337 5200 to 5299	262 546 4700 to 4799	390 545 5974 to 5999	409 072 3941 to 3999
262 337 5300 to 5399	262 546 4800 to 4899	391 104 6146 to 6199	410 491 2311 to 2399
262 337 5400 to 5499	262 546 4900 to 4999	391 574 1466 to 1499	410 694 8400 to 8599
262 337 5500 to 5599	262 546 7100 to 7199	391 783 3020 to 3599	410 775 1500 to 1599
262 337 5600 to 5699	262 546 7300 to 7399	391 792 6100 to 6199	410 795 7927 to 7999
262 337 5700 to 5799	262 546 7400 to 7499	392 668 2956 to 2999	410 867 0917 to 0966
262 337 5800 to 5899	262 567 1788 to 1799	392 854 8500 to 8899	410 867 0970 to 0999
262 337 5900 to 5999	263 254 2500 to 2500	393 584 7566 to 7699	411 868 1023 to 1199
262 337 6000 to 6099	263 340 0000 to 0099	393 650 0074 to 0099	411 922 2322 to 2399
262 337 6100 to 6199	263 340 0100 to 0199	393 838 8316 to 8499	412 193 0900 to 0999
262 337 6200 to 6299	263 340 0500 to 0599	393 893 6007 to 6099	412 395 8599 to 8699
262 337 6300 to 6399	263 340 0600 to 0699	394 126 6907 to 6999	412 485 6500 to 6599
262 337 6400 to 6499	263 340 2700 to 2799	394 189 0405 to 0599	412 485 6610 to 6699
262 337 6500 to 6599	263 340 2800 to 2899	394 822 3243 to 3278	412 885 5953 to 5999
262 337 6600 to 6699	263 340 3000 to 3099	394 990 1810 to 1899	414 193 3608 to 3674
262 337 6700 to 6799	264 380 4000 to 4099	395 343 3264 to 3299	414 193 3677 to 3699
262 337 6800 to 6899	264 380 4100 to 4199	395 373 3035 to 3099	414 411 7348 to 7399
262 337 6900 to 6999	266 106 0000 to 2499	395 396 9649 to 9799	414 640 0757 to 0799
262 337 7000 to 7099	266 129 5809 to 5899	395 970 3240 to 3299	414 965 1727 to 1799
262 337 7100 to 7199	273 775 7700 to 7899	397 622 4054 to 4099	417 302 8104 to 8199
262 337 7200 to 7299	302 000 0000 to 9999	397 819 8902 to 8999	417 387 6532 to 6599
262 337 7300 to 7399	349 746 2056 to 2099	398 149 7200 to 7699	417 496 6800 to 6999
262 337 7400 to 7499	350 518 7350 to 7374	399 070 0872 to 0899	417 871 9250 to 9299
262 337 7500 to 7599	360 011 1690 to 1699	399 156 7119 to 7199	417 930 9533 to 9599
262 337 7600 to 7699	360 168 6008 to 6099	399 203 5064 to 5099	418 164 6500 to 6799
262 337 7700 to 7799	360 173 8800 to 8899	399 296 9910 to 9999	418 423 9863 to 9899
262 337 7800 to 7899	360 324 2326 to 2399	399 396 8935 to 8999	418 633 5922 to 5999
262 337 7900 to 7999	362 861 3064 to 3099	399 792 7775 to 7799	418 719 8520 to 8599
262 337 8000 to 8099	373 006 2176 to 2199	399 792 8300 to 8399	418 744 2235 to 2299
262 337 8100 to 8199	374 768 2600 to 2699	400 427 1051 to 1999	418 962 2848 to 2899
262 337 8200 to 8299	375 169 4400 to 4599	401 045 1505 to 1549	419 543 0286 to 0299
262 337 8300 to 8399	375 829 3400 to 3499	401 045 1571 to 1599	419 730 0300 to 0399
262 337 8400 to 8499	375 851 9100 to 9199	401 294 2700 to 2799	420 277 0015 to 0049
262 337 8500 to 8599	376 196 0911 to 0999	401 310 9505 to 9599	420 599 0734 to 0798
262 337 8600 to 8699	378 085 3679 to 3699	401 382 5312 to 5399	420 661 4115 to 4199
262 337 8700 to 8799	378 351 1063 to 1099	402 578 7876 to 7899	420 758 9500 to 9699
262 337 8800 to 8899	379 843 5100 to 5199	403 125 6744 to 6799	420 969 3951 to 3971
262 337 8900 to 8999	380 093 9600 to 9699	403 260 7000 to 7499	420 969 3973 to 3999
262 337 9000 to 9099	380 165 1165 to 1199	403 280 6470 to 6499	421 116 3565 to 3599
262 337 9100 to 9199	381 325 4500 to 4599	403 685 8600 to 8699	421 130 9300 to 9399
262 337 9200 to 9299	381 604 2510 to 2699	404 003 0300 to 0399	421 313 4500 to 4999
262 337 9300 to 9399	381 645 9525 to 9599	404 041 8838 to 8899	421 364 5537 to 5599
262 337 9400 to 9499	383 314 3968 to 3999	404 071 4268 to 4299	421 656 2609 to 2699
262 337 9500 to 9599	383 892 1000 to 1344	404 347 5356 to 5399	421 988 9700 to 9799
262 337 9600 to 9699	383 892 1382 to 1399	404 347 5548 to 5599	422 172 4667 to 4699
262 337 9700 to 9799	384 925 3641 to 3654	404 726 4500 to 4599	422 484 4212 to 4299
262 337 9800 to 9899	385 568 2331 to 2399	404 961 5001 to 5199	422 556 1270 to 1299
262 337 9900 to 9999	385 599 7554 to 7575	405 325 0188 to 0198	422 587 7024 to 7099
262 472 3188 to 3199	385 774 2024 to 2099	406 009 4587 to 4599	422 819 7533 to 7599
262 472 3200 to 3299	386 624 1412 to 1599	406 260 6830 to 6899	422 842 5073 to 5087
262 546 3100 to 3199	386 883 8936 to 8999	406 459 6641 to 6999	422 907 7563 to 7599

424 500 6050 to 6099
424 641 8500 to 8599
424 871 6600 to 6699
425 298 2352 to 2399
425 418 4269 to 4299
425 418 4405 to 4499
426 547 4566 to 4599
427 412 6337 to 6499
427 481 0900 to 0999
428 027 2742 to 2752
429 474 4172 to 4199
429 889 2900 to 2999
430 150 4401 to 4599
430 172 9800 to 9899
430 177 1900 to 2099
430 444 9500 to 9699
430 664 4070 to 4099
432 168 8419 to 8499
432 708 6800 to 6999
432 744 1544 to 1599
432 995 9775 to 9799
433 003 5800 to 5899
433 757 3047 to 3099
433 765 4003 to 4099
434 482 7060 to 7199
434 513 2386 to 2399
434 968 3076 to 3092
435 303 1831 to 1842
435 303 1986 to 1999
435 666 6092 to 6399
436 082 6400 to 6899
436 160 6441 to 6499
437 316 7115 to 7199
437 427 0500 to 3499
439 179 2300 to 2399
439 310 0458 to 0499
440 698 1947 to 1999
440 858 6300 to 6399
440 858 6420 to 7299
441 199 1655 to 1699
443 127 3648 to 3699
443 127 4000 to 4099
443 673 7900 to 7999
443 800 9335 to 9399
444 382 8822 to 8899
444 390 1667 to 1699
444 457 3854 to 3899
450 048 4173 to 4199
450 048 4442 to 4699
450 560 5173 to 5199
450 620 3077 to 3099
450 620 3135 to 3199
450 780 2716 to 2799
450 801 2700 to 2799
451 109 2967 to 2984
451 115 4110 to 4125
451 115 4127 to 4199
451 746 0700 to 0799
452 265 0074 to 0099
452 265 0246 to 0299
452 265 0335 to 0999

452 509 1169 to 1199
452 855 6471 to 6499
452 890 4679 to 4799
452 900 8215 to 8238
453 117 9146 to 9199
453 334 3631 to 3699
453 603 7841 to 7891
453 650 1140 to 1199
453 741 1300 to 1399
454 013 2919 to 2999
454 186 2411 to 2499
454 268 4883 to 4899
454 302 5400 to 5499
454 490 8300 to 8399
454 547 7434 to 7499
454 922 4867 to 4895
455 221 1348 to 1499
455 364 2147 to 2199
455 399 5400 to 5499
455 476 0676 to 0699
455 543 0618 to 0699
456 410 9006 to 9099
456 470 4146 to 4299
456 619 4460 to 4499
457 333 2686 to 2699
457 729 1767 to 1777
457 937 8615 to 8699
458 028 9810 to 9899
458 057 2712 to 2999
458 069 9537 to 9599
458 069 9665 to 9699
458 337 5222 to 5299
458 354 7653 to 7999
458 671 8678 to 8699
458 671 8721 to 8798
458 847 5044 to 5999
459 274 7624 to 7699
459 365 5432 to 5499
459 378 5764 to 5799
459 472 4816 to 4999
460 349 6878 to 6899
460 550 1909 to 1999
460 997 5234 to 5299
461 973 6443 to 6499
462 152 0107 to 0299
462 274 1072 to 1099
462 277 8373 to 8399
462 554 6051 to 6099
463 011 5529 to 5540
463 176 4115 to 4199
463 176 4229 to 4299
463 185 2600 to 2799
463 227 7711 to 7799
463 414 4869 to 4899
463 808 3484 to 3499
463 945 7400 to 7899
464 629 9000 to 9399
464 711 4332 to 4399
465 692 3963 to 3999
465 698 8300 to 8599
465 743 7745 to 7799

466 798 6056 to 6067
467 147 4300 to 4399
468 079 5782 to 5799
469 067 2817 to 2899
469 127 8000 to 8199
469 213 0359 to 0399
469 213 0500 to 0599
469 561 8011 to 8099
469 658 1961 to 1999
469 666 9900 to 9999
469 678 1900 to 1999
469 781 4900 to 4999
469 947 6960 to 6999
470 755 5800 to 5818
471 918 0300 to 0999
471 985 2408 to 2419
472 191 6700 to 6799
472 270 2555 to 2599
472 987 0213 to 0241
472 987 0290 to 0299
473 151 2069 to 2199
473 666 9138 to 9199
473 952 3429 to 3499
474 108 5402 to 5499
474 356 5193 to 5299
474 949 3366 to 3399
475 134 9362 to 9399
475 167 9667 to 9699
475 319 3415 to 3499
475 319 3649 to 3799
475 340 6400 to 6599
475 424 8410 to 8499
475 629 9156 to 9199
475 850 6101 to 6199
475 875 2500 to 2599
476 169 8264 to 8299
476 189 3000 to 3499
476 331 2480 to 2499
477 289 8601 to 8699
477 681 5206 to 5299
478 010 4243 to 4268
478 010 4270 to 4291
478 450 5071 to 5099
478 469 7838 to 7858
478 469 7883 to 7899
479 280 9800 to 9899
479 365 9116 to 9176
479 412 9900 to 9999
479 667 6190 to 6199
479 748 9680 to 9699
479 860 7000 to 7199
480 526 2000 to 2099
480 640 6330 to 6399
480 658 0568 to 0599
480 689 5100 to 5199
481 072 9463 to 9499
481 673 0074 to 0095
482 527 1500 to 1599
482 541 5255 to 5299
482 729 6800 to 6899
483 363 7207 to 7299

483 402 2356 to 2399
483 486 5100 to 5199
483 632 1521 to 1599
483 632 2600 to 2799
483 849 1615 to 1699
484 174 4803 to 5299
484 323 8900 to 9199
484 680 5000 to 5038
484 680 5040 to 5074
484 680 5077 to 5099
485 029 4913 to 4999
486 176 0600 to 0699
486 559 7555 to 7599
486 696 3023 to 3199
488 173 7900 to 7999
488 206 4100 to 4199
488 226 0200 to 0299
488 709 3906 to 3999
488 855 8359 to 8399
489 181 8963 to 8999
489 223 2000 to 2099
489 311 1930 to 1999
489 318 6200 to 6300
489 384 0027 to 0099
489 427 0658 to 0899
489 997 5252 to 5299
490 669 5850 to 6099
490 717 7080 to 7099
490 721 6000 to 6099
490 793 1500 to 2099
490 886 8171 to 8199
490 977 9221 to 9240
491 258 8100 to 9099
491 567 1376 to 1399
492 254 4800 to 4899
492 283 5100 to 5199
492 610 6813 to 6899
493 394 5568 to 5599
493 470 2562 to 2599
493 473 7700 to 7799
493 716 2153 to 2199
494 206 2972 to 2999
494 217 3446 to 3999
494 224 0500 to 0599
495 145 0600 to 0699
496 209 7425 to 7499
496 213 8728 to 8799
496 474 5226 to 5248
497 053 8517 to 8699
497 854 8673 to 8699
498 449 8888 to 8899
498 929 8285 to 8499
498 936 5310 to 5399
499 016 5425 to 5499
499 440 8575 to 8899
499 731 6717 to 6799
500 064 1858 to 1869
500 070 5725 to 7799
501 058 0016 to 0026
501 331 0300 to 0399
501 460 0977 to 0999

502 227 7645 to 7699	603 678 8418 to 8499	624 665 3162 to 3198	644 085 8157 to 8199
502 424 0200 to 0499	603 678 8700 to 9999	625 088 6735 to 6799	644 112 9839 to 9899
502 424 0600 to 0699	604 086 0880 to 0899	625 916 9500 to 9799	644 373 9083 to 9099
502 496 6923 to 6999	604 349 1414 to 1499	625 968 8956 to 8999	644 380 1460 to 1499
503 003 2700 to 2899	604 503 7776 to 7799	627 005 3938 to 3999	644 733 4715 to 4799
503 194 5144 to 5153	605 520 9037 to 9099	627 384 3907 to 4099	644 900 9712 to 9799
503 790 9922 to 9948	605 685 4010 to 4099	627 496 7549 to 7599	644 901 0109 to 1299
504 045 4030 to 4099	605 988 6467 to 6499	627 708 3605 to 3699	644 901 1325 to 1399
504 166 0200 to 0599	607 689 7951 to 7960	627 776 2500 to 2599	644 923 6800 to 7799
504 240 1062 to 1399	607 728 1276 to 1299	628 226 3100 to 3199	644 932 4655 to 4699
504 805 3300 to 3499	608 727 7100 to 7199	628 814 4702 to 4799	645 318 7240 to 7499
505 096 0662 to 0699	608 727 7273 to 7599	628 851 9689 to 9699	645 333 1766 to 1799
505 893 7739 to 7799	608 813 9950 to 9999	629 510 7200 to 7299	645 790 8632 to 8699
505 893 7800 to 7999	609 067 5325 to 5399	629 964 4200 to 4294	645 821 0657 to 0699
506 124 0800 to 0999	609 067 5488 to 5499	630 389 3056 to 3071	645 930 7948 to 7999
506 165 7027 to 0099	609 067 5600 to 5699	630 463 0588 to 0599	645 975 0737 to 0762
506 502 5209 to 5299	609 289 6123 to 6199	631 459 9117 to 9199	646 242 6200 to 6299
506 756 1682 to 1699	609 438 4400 to 4499	631 762 9325 to 9399	646 270 7639 to 7799
506 756 1700 to 1799	609 493 1100 to 1199	632 217 4933 to 4999	646 798 4000 to 4999
506 756 1800 to 1899	609 766 8091 to 8999	632 500 0000 to 640 3999	647 048 7035 to 7099
506 836 5326 to 5399	609 825 4100 to 4115	633 110 4165 to 4199	647 049 2900 to 2999
508 488 6226 to 6299	609 884 2981 to 2999	633 110 4303 to 4499	647 398 8300 to 8399
508 789 8332 to 8399	609 893 1000 to 1099	633 438 6429 to 6599	647 398 8481 to 8499
508 789 8400 to 8499	610 092 3200 to 3299	633 588 7173 to 7182	647 437 3000 to 4999
509 909 0425 to 0435	610 582 4200 to 4299	634 725 0700 to 0799	647 811 2188 to 2199
510 150 2400 to 2499	611 879 6939 to 6999	634 803 3239 to 3299	648 009 6057 to 6099
510 381 3200 to 3299	612 291 8013 to 8099	634 807 2474 to 2499	648 163 5300 to 5499
510 587 9500 to 9599	612 751 5171 to 5199	634 827 5900 to 5999	648 722 5283 to 5299
510 587 9659 to 9699	612 751 5226 to 5299	634 886 3428 to 3499	648 892 3164 to 3199
510 269 9770 to 9999	612 751 6083 to 6099	635 559 3449 to 3499	649 100 3989 to 3999
511 021 5042 to 5099	612 751 6268 to 6299	636 289 6214 to 6299	649 647 0370 to 0399
511 021 5100 to 5199	612 751 6572 to 6599	636 634 8007 to 8042	649 647 0522 to 0599
511 468 1747 to 1799	612 774 2111 to 2199	637 150 1200 to 1299	649 647 5237 to 5399
511 844 0100 to 0199	612 774 2254 to 2299	637 562 5828 to 5899	649 647 9100 to 9299
511 844 0340 to 0399	612 774 2500 to 2599	638 042 1647 to 1699	649 666 7800 to 8299
512 805 3913 to 3919	614 469 0979 to 0999	638 049 4984 to 4999	650 114 7707 to 7719
513 046 0700 to 0726	614 474 3000 to 3099	638 318 1115 to 1199	650 130 3400 to 3599
513 445 3000 to 3199	614 521 3490 to 3499	638 318 1453 to 1499	650 213 0406 to 0499
513 466 2034 to 2044	614 645 1800 to 1899	638 885 0000 to 0299	650 555 1749 to 1799
513 539 9052 to 9099	614 832 1100 to 2099	638 903 4362 to 4373	650 564 1900 to 1999
513 539 9267 to 9299	615 017 7505 to 7599	639 415 1929 to 1999	650 627 4212 to 4299
513 539 9800 to 9899	617 711 6609 to 6699	639 415 2019 to 2099	650 736 2043 to 2099
513 539 9985 to 9999	617 760 5266 to 5299	639 420 6200 to 6299	650 739 1540 to 1699
513 606 5459 to 5490	617 813 3601 to 3699	639 469 3517 to 3799	651 741 4415 to 4499
514 103 3600 to 3699	618 840 9200 to 9299	639 605 2143 to 2199	651 882 2800 to 2899
514 103 3700 to 3799	619 551 7229 to 7299	639 657 8600 to 8799	652 754 6317 to 6399
514 103 3800 to 3899	619 859 3000 to 3099	640 289 7500 to 7599	653 131 4945 to 4999
600 645 3223 to 3299	620 073 9400 to 9499	640 289 7700 to 7999	653 426 3300 to 3399
601 339 1200 to 1399	621 614 7907 to 7930	641 170 4420 to 4499	653 455 4874 to 4899
601 653 5884 to 5899	621 614 7932 to 7999	641 318 3133 to 3199	654 238 0000 to 0399
601 661 7700 to 7799	621 648 8021 to 8199	641 378 6500 to 6999	654 404 3065 to 3092
601 682 5343 to 5399	621 648 8500 to 8599	641 383 8739 to 8799	654 962 2900 to 3199
601 928 1600 to 1699	621 904 8351 to 8599	641 877 3187 to 3299	655 103 5081 to 5199
602 512 2972 to 2999	621 916 1978 to 1989	641 877 3310 to 3399	655 523 2600 to 2999
602 555 2400 to 2799	622 989 8032 to 8099	642 355 8094 to 8199	656 305 2448 to 2499
602 829 7061 to 7099	623 076 9300 to 9399	642 355 8308 to 8999	657 347 4438 to 4999
603 483 9572 to 9599	623 819 5006 to 5099	642 900 0018 to 0099	657 710 8100 to 8999
603 490 7200 to 7299	623 895 8200 to 8399	643 030 6254 to 6299	657 780 0985 to 0999
603 678 7100 to 7199	623 917 0000 to 0099	644 066 0882 to 0899	658 586 1400 to 1499
603 678 7662 to 7699	623 917 0200 to 0299	644 069 0600 to 0699	658 877 8000 to 8199
603 678 7902 to 7999	624 468 5288 to 5299	644 077 7506 to 7699	658 880 8000 to 8199

659 398 7300	to	7399	683 444 8159	to	8199	701 578 7475	to	7499	742 030 6135	to	6149
659 706 8113	to	8199	685 154 7780	to	7789	701 601 3457	to	3499	742 033 2663	to	2674
659 846 7837	to	7899	685 297 7645	to	7699	701 605 5913	to	5999	742 040 3300	to	3309
660 510 4100	to	4199	685 623 5264	to	5299	701 695 3982	to	3999	742 112 8155	to	8199
660 673 0400	to	0599	685 650 9487	to	9499	701 695 4148	to	4199	742 151 5000	to	5014
661 488 5000	to	5099	685 669 4200	to	4299	701 695 4227	to	4299	742 191 4640	to	4649
661 609 9100	to	9199	685 757 8452	to	8499	701 708 1741	to	1799	742 192 5210	to	5224
661 716 9420	to	9499	686 071 2694	to	2799	701 736 3966	to	3999	742 222 9200	to	9210
661 906 6522	to	6599	686 176 3333	to	3354	701 772 0870	to	0899	742 228 9660	to	9669
662 021 8332	to	8399	686 372 3200	to	3299	701 838 2800	to	2899	742 247 6980	to	6989
662 068 0700	to	0899	686 644 5879	to	5899	701 941 0600	to	0699	742 290 0936	to	0950
662 553 0774	to	0799	686 899 1371	to	1399	702 171 1603	to	1699	742 302 7600	to	7699
663 078 7034	to	7099	686 931 7636	to	7699	702 195 5109	to	5199	805 885 8411	to	8499
663 763 5300	to	5399	687 601 0973	to	0999	702 254 9300	to	9399	806 087 1100	to	1499
663 883 7039	to	7499	687 614 6774	to	6799	702 264 7569	to	7599	806 268 9275	to	9299
663 938 9200	to	9299	688 120 9000	to	9999	702 519 0513	to	0524	806 534 3400	to	3477
664 253 8000	to	8499	688 314 3107	to	3191	702 713 1800	to	1809	807 342 3283	to	3399
664 656 3055	to	3099	690 291 1361	to	1371	702 821 5730	to	5799	808 086 7100	to	7199
665 174 6400	to	6499	690 788 2877	to	2899	702 821 5805	to	5899	808 090 3440	to	3499
665 274 8208	to	8299	690 893 5344	to	5399	702 844 6975	to	6994	808 325 5161	to	5699
665 669 5400	to	5499	690 893 5512	to	5599	702 846 6331	to	6399	808 784 8000	to	8299
666 132 8226	to	8299	690 904 1300	to	1599	702 848 3900	to	3999	830 125 0672	to	0699
666 696 2209	to	2299	690 941 6000	to	6199	702 857 7302	to	7499	830 602 5800	to	5999
666 696 2309	to	2399	691 313 6383	to	6399	702 878 0114	to	0199	830 610 3700	to	3799
667 032 9300	to	9399	691 313 6600	to	6699	703 364 1707	to	1799	830 983 3500	to	3599
667 729 5529	to	5599	691 582 8003	to	8099	740 002 7710	to	7719	830 983 3635	to	3699
668 383 8400	to	8699	691 664 1800	to	1999	740 037 6730	to	6800	831 354 1387	to	1399
670 368 3400	to	3499	691 664 2400	to	2499	740 119 2275	to	2284	831 815 8240	to	8299
670 369 7336	to	7399	692 727 9362	to	9399	740 130 6688	to	6698	832 525 3810	to	3899
670 750 7169	to	7199	692 798 1800	to	1899	740 144 2780	to	2795	833 159 1884	to	1899
671 046 6200	to	6399	693 249 0779	to	0799	740 241 9049	to	9099	833 456 2567	to	2599
671 251 5448	to	5499	693 249 0877	to	1699	740 252 9265	to	9294	833 566 3015	to	3071
671 926 5600	to	5799	693 445 0566	to	0999	740 255 1718	to	1799	834 130 5200	to	5299
672 444 2000	to	2999	693 448 8500	to	8999	740 274 2602	to	2619	834 316 5444	to	5499
672 828 3410	to	3499	693 645 9583	to	9599	740 277 0366	to	0392	834 354 8747	to	8766
673 167 5776	to	5799	693 965 4200	to	4299	740 332 7658	to	7671	834 354 8824	to	8838
675 464 3700	to	3799	695 741 2906	to	2999	740 348 6641	to	6658	835 269 5700	to	5799
675 464 4000	to	4199	695 947 8518	to	8599	740 351 4790	to	4799	835 496 7303	to	7399
676 365 5958	to	5999	696 662 8247	to	8299	740 374 7416	to	7499	835 539 5200	to	5999
676 669 1024	to	1099	697 447 8285	to	8296	740 470 2420	to	2443	835 813 3015	to	3099
677 126 6734	to	6799	698 042 4816	to	4899	740 514 0300	to	0499	837 672 8967	to	8999
677 333 9979	to	9999	698 131 2138	to	2157	740 523 7432	to	7449	837 784 3282	to	3299
677 466 1088	to	1099	698 227 0000	to	0099	740 535 1555	to	1580	838 176 8377	to	8399
678 071 4500	to	4799	700 065 2570	to	2599	740 557 3570	to	3579	838 518 1257	to	1299
678 096 7531	to	7599	700 065 4800	to	4899	740 650 4104	to	4140	839 718 8257	to	8299
679 909 2578	to	2599	700 190 3350	to	3359	740 684 0620	to	0800	840 323 0600	to	0699
680 112 9565	to	9599	700 228 6048	to	6099	740 701 6105	to	6114	840 875 6235	to	6299
680 244 0903	to	0999	700 650 0452	to	0499	740 705 9790	to	9799	840 910 0900	to	0999
680 412 6046	to	6099	700 666 1323	to	1349	740 726 6400	to	6500	841 349 5000	to	5099
680 761 6800	to	6899	700 786 9106	to	9142	740 748 8319	to	8329	841 805 7747	to	7899
681 677 0540	to	0699	700 859 0744	to	0758	740 765 3306	to	3399	841 805 7944	to	8099
682 070 1029	to	1099	701 028 6780	to	6899	740 774 8434	to	8499	842 226 0685	to	0695
682 956 6280	to	6299	701 213 3900	to	3999	740 779 4259	to	4299	842 685 4600	to	4699
682 956 6490	to	6599	701 267 2000	to	3999	740 786 1885	to	1899	842 685 4742	to	4999
682 956 6700	to	6799	701 335 7312	to	7399	740 790 5989	to	5999	842 860 0300	to	0399
682 965 1178	to	1199	701 369 2005	to	2050	740 803 4870	to	4879	842 898 5582	to	5599
682 965 1201	to	1299	701 499 2260	to	2299	740 820 4854	to	7836	843 062 7100	to	7199
683 118 2389	to	2399	701 503 2247	to	2299	740 827 7578	to	7594	843 077 6288	to	6299
683 378 2000	to	2099	701 541 2271	to	2299	740 917 7490	to	7499	843 077 6378	to	6399
683 378 2117	to	2299	701 553 6557	to	6599	740 918 5531	to	5549	843 758 5769	to	5778
683 415 1200	to	1499	701 578 7460	to	7469	741 037 8528	to	8551	843 786 2554	to	2699

845 656 8165	to	8199	865 500 4034	to	4099	908 622 4225	to	4235	919 889 5090	to	5099
845 727 2100	to	2199	865 883 6082	to	6099	908 936 9254	to	9299	919 915 2774	to	2787
845 746 2618	to	2635	866 004 3000	to	3999	909 066 4494	to	7499	920 155 4662	to	4687
846 390 7531	to	7599	866 442 4100	to	4899	909 067 7400	to	7499	920 309 9039	to	9199
846 918 0572	to	0599	867 366 9108	to	9118	909 100 1787	to	1799	920 771 5321	to	5399
847 237 7690	to	7699	867 633 7403	to	7499	909 100 1900	to	2099	920 857 5500	to	5899
847 284 2481	to	2499	867 737 5623	to	5699	909 355 0422	to	0499	920 864 3480	to	3499
847 374 7055	to	7065	868 169 4529	to	4599	909 568 8900	to	9099	920 963 4567	to	4599
847 374 7055	to	7065	868 173 8400	to	8599	909 568 9300	to	9499	921 333 7400	to	7499
847 636 5304	to	5399	868 514 9000	to	9099	909 725 7307	to	7399	921 477 3762	to	3799
847 700 5447	to	5499	868 566 9200	to	9299	909 833 0947	to	0999	922 278 1048	to	1399
847 723 7500	to	7599	869 200 0000	to	9999	910 219 8631	to	8699	922 280 2019	to	2099
849 485 3427	to	3499	869 387 1150	to	1199	910 265 1100	to	1199	922 280 2233	to	2299
849 520 9850	to	9899	869 505 3500	to	3599	910 471 7273	to	7299	922 773 0459	to	0499
849 608 1357	to	1399	869 523 7033	to	7099	910 536 2505	to	2599	923 032 7000	to	7399
849 792 2600	to	2699	869 566 6150	to	6167	910 958 7499	to	7599	923 045 3630	to	3699
850 546 1862	to	1899	869 800 0000	to	999 9999	911 140 1000	to	2199	923 484 3600	to	3699
851 143 6826	to	6844	870 054 4814	to	4899	911 245 2545	to	2599	923 493 9403	to	9599
851 209 9880	to	9899	870 491 4812	to	4849	911 268 9077	to	9099	923 493 9681	to	9699
851 928 9221	to	9299	870 536 5820	to	5829	911 400 8948	to	8999	923 604 4424	to	4499
852 589 6560	to	6599	870 541 7167	to	7239	911 508 1620	to	1799	923 810 7800	to	8299
853 049 3646	to	3699	870 575 8155	to	8999	911 509 9310	to	9399	924 252 1200	to	1299
854 304 4089	to	4999	870 589 0485	to	0494	911 523 3000	to	3999	924 252 1400	to	1499
854 529 2200	to	2299	870 691 7060	to	7099	912 057 9922	to	9999	924 533 0711	to	0799
854 532 0000	to	2999	872 028 4850	to	4899	912 882 0563	to	0899	924 533 2343	to	2399
855 001 6204	to	6249	872 029 9306	to	9399	913 605 2218	to	2299	924 533 2428	to	2499
855 319 9364	to	9399	872 078 3709	to	3799	913 709 2429	to	2499	924 685 1957	to	1999
855 361 3390	to	3399	872 100 0445	to	0459	913 818 3501	to	3999	924 946 6300	to	6699
856 226 0490	to	0499	900 556 4178	to	4199	914 063 4300	to	4399	925 333 5900	to	6099
856 656 5800	to	5999	900 845 0044	to	0099	914 346 7621	to	7644	925 336 2300	to	2399
856 752 0200	to	0299	900 936 0217	to	0299	914 453 1366	to	1399	926 432 5907	to	5999
857 111 1352	to	1399	900 936 0435	to	0499	914 529 6185	to	6299	926 436 3600	to	3699
857 279 3450	to	3499	901 058 5255	to	5280	914 896 4658	to	4699	927 765 6257	to	6299
857 843 4000	to	4099	901 273 1082	to	1099	915 187 8774	to	8779	928 197 8100	to	8199
858 124 7644	to	7699	901 287 5143	to	5199	915 300 2783	to	2799	928 197 8283	to	8299
858 756 3111	to	3299	901 291 2789	to	2799	915 546 6822	to	6999	928 856 2059	to	2068
859 063 8200	to	8699	901 525 7122	to	7199	915 646 5183	to	5199	930 078 5800	to	5899
859 190 0600	to	0644	902 089 1253	to	1299	915 671 3963	to	3980	930 219 1722	to	1799
859 437 5538	to	5599	902 198 9769	to	9799	915 671 3982	to	3999	930 335 7810	to	7819
859 811 2888	to	2899	902 948 1269	to	1299	915 675 2217	to	2299	931 097 9259	to	9299
859 855 8873	to	8999	902 985 0833	to	0899	916 440 3377	to	3399	931 156 1502	to	1579
860 240 8520	to	8599	903 370 6934	to	6999	916 670 6352	to	6399	931 156 1600	to	1625
860 275 3900	to	3999	904 600 6523	to	6599	916 682 5300	to	5399	931 156 1671	to	1699
860 518 9629	to	9699	904 892 0378	to	0399	916 694 1414	to	1499	932 506 6400	to	6599
860 600 0021	to	0999	904 892 0648	to	1299	916 703 0802	to	0821	932 732 1796	to	1799
861 158 2350	to	2599	905 056 2216	to	2299	917 089 0709	to	0799	932 827 9026	to	9099
861 367 5400	to	5499	905 510 6647	to	6799	917 089 0842	to	0899	932 957 2300	to	2399
861 637 6010	to	6099	905 510 6900	to	7099	917 216 2928	to	2999	933 060 6160	to	6189
861 979 7292	to	7499	905 794 0000	to	0199	917 370 6300	to	6499	933 387 2541	to	2561
862 216 6100	to	6199	905 794 0288	to	0299	917 486 4900	to	4999	933 760 3609	to	4199
862 263 9213	to	9299	905 873 6900	to	6999	918 460 0602	to	0699	933 894 0928	to	0999
862 271 0800	to	0999	905 873 7100	to	7299	918 951 7231	to	7299	934 018 2729	to	2741
862 271 5000	to	5099	905 880 8900	to	8999	919 519 2786	to	2799	934 180 0300	to	0399
863 871 5138	to	5199	905 889 7100	to	7199	919 536 0770	to	0799	934 236 3954	to	3999
863 949 5300	to	5399	906 158 1508	to	1599	919 814 3095	to	3199	934 622 8717	to	8999
864 088 8200	to	8299	906 558 8812	to	8899	919 889 5110	to	5134	935 216 0312	to	0399
864 426 3972	to	3999	906 982 2214	to	2299	919 889 5137	to	5176	935 843 2202	to	2247
864 520 6117	to	6136	907 725 8500	to	8599	919 889 5178	to	5199	936 024 8889	to	8899
865 151 0526	to	0599	907 815 0216	to	0257	919 889 5030	to	5070	936 339 4455	to	4499

Missing, Lost, or Stolen Canadian Money Order Forms

Do Not Cash — Upon Receipt, Notify Local Postal Inspectors

Provide this listing to all Postal Service™ employees responsible for accepting and cashing postal money orders. Destroy all interim notices when the numbers listed appear in the *Postal Bulletin*. The new money order serial

numbers consist of the first 9 digits. The tenth digit is a check digit only.

Do not cash outdated money orders **104 151 601 to 692 600 000**. Advise holders to send invalid money orders to Canada Post Corporation, Ottawa, Canada K1A 0B1. Check for altered dollar amounts by holding money orders to the light.

719 869 731	to	9 760	727 416 181	to	6 240	733 704 482	to	4 570	740 329 266	to	9 320
720 227 871	to	7 930	727 481 431	to	1 460	733 751 041	to	1 130	740 889 081	to	9 090
720 227 949	to	7 960	727 749 241	to	9 780	734 009 101	to	9 130	741 010 421	to	0 530
720 368 543	to	8 570	728 382 331	to	2 480	734 290 759	to	0 770	741 113 041	to	3 370
720 392 151	to	2 570	728 702 338	to	2 400	734 389 273	to	9 290	741 373 891	to	4 340
720 556 491	to	6 640	728 915 371	to	5 850	734 440 031	to	0 111	741 452 369	to	2 490
720 558 621	to	8 650	728 953 141	to	3 410	734 797 201	to	7 320	741 492 991	to	3 140
720 575 361	to	5 570	728 954 280	to	4 310	734 939 611	to	9 640	741 553 460	to	3 470
720 590 152	to	0 179	729 169 081	to	9 140	734 950 111	to	0 170	741 764 431	to	4 520
721 638 331	to	9 170	729 363 841	to	3 870	735 120 331	to	0 840	741 764 431	to	4 520
721 815 391	to	5 420	729 682 891	to	3 190	735 283 008	to	3 020	742 178 834	to	8 880
721 969 713	to	9 740	729 838 940	to	9 070	735 293 131	to	3 220	742 325 500	to	5 520
722 072 137	to	2 160	729 839 101	to	9 130	735 635 010	to	5 040	742 325 668	to	5 700
722 378 265	to	8 280	730 077 683	to	7 840	735 783 961	to	3 990	742 408 771	to	8 830
722 413 990	to	4 004	730 109 847	to	9 880	735 803 401	to	3 430	742 512 120	to	2 150
722 764 948	to	4 980	730 373 761	to	3 850	735 005 420	to	5 440	742 684 849	to	4 890
722 825 840	to	5 889	730 501 951	to	2 130	736 366 021	to	6 110	742 839 553	to	9 630
723 153 841	to	3 850	730 519 379	to	9 470	736 624 456	to	4 500	742 913 668	to	3 700
723 237 616	to	7 630	730 569 278	to	9 360	736 670 851	to	1 060	742 917 287	to	7 296
723 331 081	to	1 110	730 711 711	to	1 740	736 767 061	to	7 090	742 921 891	to	1 980
723 496 443	to	6 470	730 722 991	to	3 230	736 767 093	to	7 120	742 983 631	to	3 810
723 967 291	to	7 320	730 845 970	to	5 990	736 982 191	to	2 370	743 020 021	to	0 170
724 655 196	to	5 340	730 888 291	to	8 320	736 982 551	to	2 730	743 206 491	to	6 500
724 711 441	to	1 500	730 927 591	to	7 680	737 110 141	to	0 170	743 235 992	to	6 050
724 711 538	to	1 560	731 307 914	to	7 930	737 185 501	to	5 710	743 940 631	to	0 900
724 793 221	to	3 250	731 402 431	to	2 460	737 317 321	to	7 350	743 978 011	to	8 070
724 908 109	to	8 120	731 407 232	to	7 320	737 517 781	to	7 840	744 234 751	to	4 780
724 937 461	to	7 670	731 588 301	to	8 340	737 628 181	to	8 210	744 499 591	to	9 680
725 163 118	to	3 151	731 767 273	to	7 320	737 634 258	to	4 270	744 626 901	to	6 910
725 202 735	to	2 750	731 781 061	to	1 120	738 361 971	to	1 980	745 388 794	to	8 910
725 398 591	to	8 800	731 837 821	to	7 910	738 447 601	to	7 660	746 446 806	to	6 820
725 464 591	to	4 920	731 841 377	to	1 450	738 648 355	to	8 450	746 818 351	to	8 410
725 475 321	to	5 330	732 018 481	to	8 600	738 849 811	to	9 900	747 245 266	to	5 280
725 711 057	to	1 070	732 067 972	to	8 370	738 892 270	to	2 290	747 364 813	to	4 830
725 738 581	to	8 730	732 188 649	to	8 670	738 997 259	to	7 380	747 501 434	to	1 450
725 981 311	to	1 430	732 193 460	to	3 470	739 161 451	to	1 540	747 739 891	to	0 070
725 987 835	to	7 880	732 201 241	to	1 390	739 219 381	to	9 440	748 148 649	to	8 760
726 060 811	to	0 900	732 220 431	to	0 440	739 740 151	to	0 180	748 259 960	to	9 970
726 391 970	to	2 520	732 355 201	to	5 380	739 793 491	to	3 520	748 565 162	to	5 280
726 484 771	to	4 800	732 472 320	to	2 560	739 793 527	to	3 550	748 874 988	to	5 030
726 493 351	to	5 300	732 541 605	to	1 620	739 942 621	to	2 650	749 137 381	to	7 410
726 504 031	to	4 063	732 572 221	to	2 490	739 999 231	to	9 320	749 190 192	to	0 210
726 504 070	to	4 090	732 586 479	to	6 710	740 011 517	to	1 530	749 685 421	to	5 450
726 504 331	to	4 390	732 994 037	to	4 080	740 030 701	to	0 970	749 846 791	to	6 850
726 563 701	to	4 060	733 163 449	to	3 460	740 261 740	to	1 820	749 993 131	to	3 580
726 599 371	to	9 460	733 297 171	to	7 290	740 265 811	to	6 290	750 071 587	to	1 610
726 626 356	to	6 370	733 446 631	to	7 110	740 299 111	to	9 170	750 408 167	to	8 183
727 182 271	to	2 510	733 474 665	to	4 770	740 299 231	to	9 260	750 438 421	to	8 501

750 743 911	to	4 030	760 118 191	to	8 250	768 661 569	to	1 650	796 159 725	to	9 740
750 779 118	to	9 400	760 155 001	to	5 090	769 000 051	to	0 080	796 169 306	to	9 340
750 910 981	to	1 010	760 378 002	to	8 020	769 050 841	to	0 900	796 373 406	to	3 430
750 960 841	to	0 900	760 692 722	to	2 749	769 159 081	to	9 178	796 602 961	to	3 050
751 296 211	to	6 240	761 055 460	to	5 480	769 737 496	to	7 510	796 708 441	to	8 500
751 539 121	to	9 180	761 169 781	to	9 810	769 778 491	to	8 730	796 886 281	to	6 430
751 541 311	to	1 790	761 504 941	to	5 120	769 827 331	to	7 450	796 901 701	to	2 000
751 757 641	to	7 700	761 516 836	to	6 910	770 216 071	to	6 100	796 975 466	to	5 590
751 936 951	to	7 010	761 613 588	to	3 600	770 723 281	to	3 400	797 272 917	to	2 950
751 951 861	to	1 890	761 688 631	to	8 690	770 790 451	to	0 480	797 519 441	to	9 460
751 999 021	to	9 110	761 805 199	to	5 240	770 915 150	to	5 490	797 519 731	to	0 240
752 139 516	to	9 570	761 826 106	to	6 120	771 455 551	to	5 610	797 535 181	to	5 330
752 182 892	to	2 950	761 881 171	to	1 560	771 609 661	to	9 690	797 646 151	to	6 180
752 206 861	to	7 100	761 975 641	to	5 670	771 932 551	to	2 580	798 040 053	to	0 080
752 295 241	to	5 600	761 975 886	to	5 895	772 057 224	to	7 440	798 055 813	to	5 830
752 731 351	to	1 410	762 304 144	to	4 170	772 162 660	to	3 070	798 055 891	to	5 950
752 767 441	to	7 470	762 324 931	to	4 960	772 718 615	to	8 640	798 326 371	to	6 520
753 008 941	to	9 030	762 439 261	to	9 290	772 940 140	to	0 160	798 339 167	to	9 210
753 194 311	to	4 370	762 524 158	to	4 220	772 970 886	to	0 940	798 562 411	to	2 440
753 620 378	to	0 400	762 584 872	to	4 970	773 009 419	to	9 430	798 632 461	to	2 490
754 013 917	to	3 940	762 593 431	to	3 460	773 112 031	to	2 060	798 807 151	to	7 510
754 161 061	to	1 120	763 155 160	to	5 180	773 125 387	to	5 410	798 944 761	to	5 030
754 358 445	to	8 610	763 178 631	to	8 660	773 179 320	to	9 410	799 118 616	to	8 640
754 410 451	to	0 660	763 506 001	to	6 060	773 202 989	to	3 140	799 133 191	to	3 220
754 438 393	to	8 410	763 522 141	to	2 470	773 208 991	to	9 290	799 177 626	to	7 650
754 493 109	to	3 130	763 717 694	to	7 800	773 231 311	to	1 340	799 854 751	to	5 200
754 664 182	to	4 220	763 826 461	to	6 520	773 348 739	to	8 940	800 044 320	to	4 410
754 816 377	to	6 470	763 900 460	to	0 471	773 348 739	to	8 940	800 211 901	to	2 440
755 487 421	to	7 600	763 900 479	to	0 530	773 575 891	to	5 950	800 427 530	to	7 540
755 592 901	to	3 140	763 917 271	to	7 750	773 852 971	to	3 030	800 872 741	to	2 830
755 790 020	to	0 030	764 125 801	to	5 860	775 373 449	to	3 460	801 349 801	to	9 830
755 791 730	to	1 800	764 284 525	to	4 560	789 257 191	to	7 250	801 676 681	to	7 100
755 926 951	to	7 070	764 526 241	to	6 330	790 448 020	to	8 460	802 967 821	to	7 940
755 934 332	to	4 510	764 601 421	to	1 600	790 597 485	to	7 530	803 217 601	to	7 780
755 957 701	to	8 000	764 650 231	to	0 470	790 911 883	to	1 900	803 729 731	to	9 850
755 962 981	to	3 280	764 984 371	to	4 850	791 057 441	to	7 550	803 747 402	to	7 520
756 035 371	to	5 490	765 003 667	to	3 680	791 239 081	to	9 290	804 138 181	to	8 420
756 301 257	to	1 290	765 042 517	to	2 540	791 374 483	to	4 500	804 428 224	to	8 250
756 371 565	to	1 580	765 194 728	to	4 970	791 387 971	to	8 030	804 682 411	to	2 710
756 876 031	to	6 120	765 387 365	to	7 450	791 447 521	to	7 850	805 272 525	to	2 540
756 876 151	to	6 240	765 541 801	to	2 100	791 451 151	to	1 240	805 523 445	to	3 460
756 970 129	to	0 140	765 638 461	to	8 970	791 500 009	to	0 470	805 745 704	to	5 730
757 059 613	to	9 630	765 647 101	to	7 190	791 771 431	to	1 490	806 452 907	to	2 980
757 078 540	to	8 560	765 813 781	to	4 029	792 004 293	to	4 320	806 744 781	to	4 850
757 086 209	to	6 240	765 879 314	to	9 390	792 018 379	to	8 420	806 982 181	to	2 300
757 240 591	to	0 650	765 954 001	to	4 030	792 070 621	to	0 740	807 764 791	to	4 910
757 277 371	to	7 700	766 120 286	to	0 320	792 145 211	to	5 230	808 089 931	to	9 960
757 291 591	to	2 730	766 125 716	to	5 750	792 391 381	to	1 620	808 656 423	to	6 450
757 964 251	to	4 280	766 158 824	to	8 840	792 452 779	to	2 790	808 753 771	to	3 800
758 067 001	to	7 090	766 388 433	to	8 460	792 772 728	to	2 770	809 189 001	to	9 010
758 105 221	to	5 250	766 509 421	to	9 660	792 903 511	to	3 990	809 886 879	to	6 930
758 324 941	to	5 000	766 572 901	to	3 020	793 282 518	to	2 533	809 890 489	to	0 500
758 593 628	to	3 650	766 748 500	to	8 521	794 041 831	to	2 040	810 323 734	to	3 760
758 709 038	to	9 060	767 024 341	to	4 370	794 397 709	to	7 780	810 367 116	to	7 140
758 744 101	to	4 160	767 326 471	to	6 590	794 581 741	to	2 040	810 526 351	to	6 500
758 850 883	to	0 900	767 332 561	to	2 950	794 592 122	to	2 150	810 806 911	to	6 940
758 860 951	to	1 550	768 009 841	to	9 960	795 032 251	to	2 340	810 807 211	to	7 240
759 152 851	to	2 880	768 011 489	to	1 520	795 796 291	to	6 350	811 423 021	to	3 110
759 740 941	to	1 090	768 177 980	to	7 990	796 070 139	to	0 160	811 517 221	to	7 239
760 004 596	to	4 610	768 391 081	to	1 170	796 143 151	to	3 630	811 721 101	to	1 130

812 025 721	to	5 900	816 945 571	to	5 600	821 927 841	to	7 850	827 575 381	to	5 470
812 093 073	to	3 130	817 253 011	to	3 280	822 505 801	to	5 830	827 609 085	to	9 100
812 100 821	to	0 840	817 763 881	to	4 060	822 703 442	to	3 470	827 619 811	to	9 840
812 465 251	to	5 610	818 330 562	to	0 610	822 900 991	to	1 020	827 883 511	to	3 600
812 918 341	to	8 670	818 459 641	to	9 670	822 925 951	to	6 100	828 160 441	to	0 530
812 918 701	to	8 760	818 926 273	to	6 320	823 284 931	to	4 990	828 376 201	to	6 260
813 050 491	to	0 520	818 950 351	to	0 380	823 293 031	to	3 210	828 441 602	to	1 630
813 073 171	to	3 200	818 962 492	to	2 530	823 556 011	to	6 100	828 539 316	to	9 340
813 398 476	to	8 550	819 032 341	to	2 730	824 078 341	to	8 370	828 539 341	to	9 370
813 713 971	to	4 000	819 127 054	to	7 080	824 156 325	to	6 340	828 732 331	to	2 390
813 858 121	to	8 150	819 278 540	to	8 670	824 511 252	to	1 270	828 807 781	to	7 840
814 789 330	to	9 349	819 544 681	to	4 740	824 588 281	to	8 370	828 830 952	to	0 963
814 984 656	to	4 680	819 928 441	to	8 650	825 140 397	to	0 460	828 939 781	to	0 050
815 016 020	to	6 030	820 034 406	to	4 430	825 409 651	to	9 680	829 002 721	to	2 870
815 199 410	to	9 420	820 070 761	to	1 540	825 472 171	to	2 200	829 005 301	to	5 540
815 240 491	to	0 520	820 191 342	to	1 360	826 042 898	to	2 920	829 080 241	to	0 330
815 755 591	to	5 620	820 274 856	to	4 880	826 226 644	to	6 670	829 160 986	to	1 000
815 755 622	to	5 650	820 600 171	to	0 230	826 582 951	to	3 430	829 176 841	to	6 930
815 806 381	to	6 680	821 172 241	to	2 360	826 720 201	to	0 230	829 471 561	to	1 590
816 126 834	to	6 870	821 229 661	to	9 720	827 005 671	to	5 830	829 561 065	to	1 080
816 156 721	to	6 780	821 229 743	to	9 780	827 287 861	to	7 950	829 566 481	to	6 510
816 580 903	to	0 920	821 903 731	to	3 910	827 291 502	to	1 520	829 569 931	to	9 960

— Criminal Investigations Group, U.S. Postal Inspection Service, 5-7-20

Verifying U.S. Postal Service Money Orders

Follow these steps to cash a Postal Service™ money order:

1. Check that the amount does not exceed the legal limit: \$1,000 for domestic, and \$700 for international Postal Service money orders.
2. Check that the proper security features are present:
 - When held to the light, a watermark of Benjamin Franklin is repeated from top to bottom on the left side.
 - When held to the light, a dark line (security thread) runs from top to bottom with the word "USPS" repeated.
 - When there is discoloration around the dollar amounts, this might indicate the amounts were changed.

These appear in Postal Service Notice 299, *U.S. Postal Money Order Reference Card*, or online at usps.com/shop/money-orders.htm.

3. If the money order seems suspicious, call the U.S. Postal Service Money Order Verification System at 866-459-7822.

Provide this information to local banks and retailers, as they also receive Postal Service money orders for cashing.

— Delivery and Retail
Customer Service Operations, 5-7-20

Counterfeit Canadian Money Order Forms

Do Not Cash

To be posted and used by retail window employees. As directed, destroy previous notices. Destroy all interim notices when the numbers listed appear in the *Postal Bulletin*.

671,819,086	683,594,542	687,262,503
676,612,640	684,683,610	687,262,525
677,891,039	686,619,878	687,262,526
678,282,493	686,619,886	687,287,578
678,916,031	686,619,887	687,287,581
679,552,215	686,794,382	687,287,582
679,694,334	686,794,426	694,063,898
679,751,983	686,794,427	694,063,899
679,800,207	686,794,431	694,063,980
681,130,536	687,262,502	701,321,725
681,844,376		

— Criminal Investigations Group,
U.S. Postal Inspection Service, 5-7-20

Toll-Free Number Available to Verify Canadian Money Orders

The Canada Post Corporation has a toll-free number that cashing agents can call to verify the validity of Canadian Postal Money Orders. The number is 800-563-0444.

This toll-free number is printed on the back of the Canadian Postal Money Orders.

— Criminal Investigations Group,
U.S. Postal Inspection Service, 5-7-20



47,000

Number of alternative fuel-capable
vehicles in the Postal Service fleet

Other Information

Overseas Military/Diplomatic Mail

Mail addressed to military and diplomatic post offices overseas is subject to certain conditions or restrictions of mailing regarding content, preparation, and handling. The APO/FPO/DPO table outlines these conditions by APO/FPO/DPO ZIP Codes™ through the use of footnoted mailing restrictions codes (see the [Restrictions](#) page following the table).

Acceptance clerks must use the table with the Retail System Software terminal to determine which APO/FPO/DPO ZIP Codes are active and which conditions of mailing apply.

The entries under “Changes” appear in bold in the following APO/FPO/DPO table:

Changes

APO/FPO/DPO	Action	Effective Date	See Restrictions
FPO AP 96310	Add F3, R, S	04/15/2020	B-F3-M-R-S-W
FPO AP 96311	Add R	04/15/2020	B-F3-M-R-S-W

We have eliminated “Not Active” entries from the table below to save space and paper.

APO/FPO/DPO Table

APO/ FPO/ DPO	See Restrictions	APO/ FPO/ DPO	See Restrictions	APO/ FPO/ DPO	See Restrictions	APO/ FPO/ DPO	See Restrictions
09001	B-C-D-E-F1-F3-H-M-R-S	09053	B-C-D-E-F3-H-M-R-S-U	09140	B-C-D-E-F3-H-M-R-S-U	09240	A-B-C1-F-F3-H-N-R-S-V
09002	A-B-F-F3-H-N-Q-R-S-V-Z-Z1	09060	B-C-D-E-F1-F3-H-M-N-R-S-U-Z1	09142	B-C-D-E-F3-H-M-R-S-U	09241	A-B-F3-N-R-S-U-Z1
09003	B-C-D-E-F3-H-M-P-R-S-U	09067	B-C-D-E-F3-H-M-R-S-U	09154	B-C-D-E-F3-H-M-R-S-U	09242	A-B-C1-F-F3-H-N-R-S-V
09004	B-C-D-E-F3-H-M-R-S-U	09068	B-C-D-E-F3-H-R-S-U-Z1	09160	B-C-C2-D-F-F1-F3-H-J-L-M-N-R-R1-T-U-V-Z1	09250	B-C-D-E-F3-H-M-R-S-U
09005	B-C-D-E-F3-H-M-P-R-S-U	09069	A-B-C-D-E-F3-H-N-S-U-V	09170	A-B-C2-F-F1-F3-J-L-M-N-R-R1-S-T-V-X-Z1	09261	B-C-D-E-F3-H-M-N-R-S-U-V-Z1
09006	B-C-D-E-F3-H-M-R-S-U	09079	B-C-D-E-F3-H-M-R-S-U	09171	A-B-C1-C2-E3-F-F1-F3-J-L-M-N-R-R1-S-T-V-X-Z1	09263	B-C-D-E-F3-H-M-R-S-U
09008	A-B-F-F3-H-N-Q-R-S-V-Z-Z1	09090	B-C-D-E-F3-H-M-R-S-U	09172	B-C-D-E-F3-H-M-R-S-U	09264	B-C-E-F3-H-M-R-S-U
09009	B-C-D-E-F3-H-M-R-S-U-Z1	09094	B-C-D-F3-H-M-P-R-S-Z1	09173	B-C-D-E-F3-H-M-R-S-U	09265	B-C-D-F-F1-H-J-L-M-N-R-S-T-U-V-Z1
09010	B-C-D-E-F3-H-M-R-S-U2	09095	B-C-D-E-H-M-R-U	09174	B-C-C2-F-F1-F3-I3-L-N-R-R1-S-T-V-X-Z-Z1	09266	A-B-F3-R-S-U-V-Z1
09011	B-C-D-E-F3-H-M-R-S-U	09096	B-C-D-E-F3-H-M-R-S-U	09175	A-B-C1-C2-E2-F-F1-F3-H1-J-L-M-N-R-R1-S-T-V-W-X-Z1	09276	A-B-F-F3-I3-L-M-N-R-S-T-V-X-Z-Z1
09012	B-C-D-E-F3-H-M-R-S-U-Z1	09103	A-B-F-F3-H-N-Q-R-S-V-Z-Z1	09176	A-B-C2-F-F1-F3-J-L-M-N-R-R1-S-T-V-X-Z1	09277	A-B-E-E1-E2-F1-F3-I3-L-N-R-S-T-V-X-Z-Z1
09013	B-C-D-E-F-F1-F3-H-M-R-S-U-Z1	09104	B-C-D-F3-H-M-R-S-U-Z1	09177	B-C-D-E-F3-H-M-R-S-U	09278	A-B-F-F3-I3-L-M-N-R-S-T-V-X-Z-Z1
09014	B-C-D-E-F3-H-M-P-R-S-U	09107	B-C-D-E-F3-H-M-R-S-U	09178	B-C1-C2-E2-F1-F3-I3-L-M-N-R-S-T-V-X-Z-Z1	09279	A-B-E-E1-F-F3-I3-L-M-N-R-S-T-V-X-Z-Z1
09015	A-B-C-C1-C2-F-F1-F3-J-L-M-N-R-R1-S-T-V-Z1	09112	B-C-D-E-F3-H-M-R-S-U	09180	B-C-D-E-F3-H-M-R-S-U	09283	A-B-E-E1-F-F3-L-M-N-R-S-T-V-X-Z1
09016	B-C-D-E-F1-H-M-R-S-U	09113	A-B-F-F3-H-N-Q-R-S-V-Z-Z1	09186	B-C-D-E-F3-H-M-P-R-S-U	09285	A-B-C-E-E-1-F1-F3-H-I3-L-M-N-R-S-T-V-X-Z-Z1
09017	A-B-F-F3-H-N-Q-R-S-V-Z-Z1	09114	B-C-D-E-F3-H-M-R-S-U	09203	A-B-C-C1-C2-F-F1-F3-I3-J-L-M-N-R-R1-T-V-Z-Z1	09289	B-E2-F1-F3-H1-J-L-M-N-R-R1-S-T-U2-V-X-Z1
09018	A-B-F-F3-H-N-Q-R-S-V-Z-Z1	09115	A-B-F-F3-H-N-Q-R-S-V-Z-Z1	09204	B-C-F3-M-N-R-S-V-Z1	09290	A-B-F1-F3-J-L-M-N-R-S-T-U2-V-X-Z1
09020	B-C-D-E-F3-H-M-R-S-U	09116	A-B-F-F3-H-N-Q-R-S-V-Z-Z1	09211	B-C-D-E-F3-H-M-P-R-S-U	09301	A-B-C1-C2-E2-F-F1-F3-H1-I3-L-M-N-R-R1-S-T-U4-V-Z-Z1
09021	B-C-D-E-F3-H-M-R-S-U-Z1	09123	B-C-D-E-F3-H-M-R-S-U-Z1	09213	B-C2-F-F1-F3-H-J-L-M-N-R-R1-T-U-V-Z1	09302	A-B-C1-F-F1-H-M-N-V-Z-Z1
09028	B-C-D-E-F1-H-M-R-S-U	09125	A-B-C-F-F1-F3-H-N-R-R1-S-V-V1	09214	B-C-D-E-F3-H-M-R-S-U-Z1	09304	A-B-C-C1-D-E2-F-F1-F3-H1-J-L-M-N-R-R1-S-T-V-Z1
09034	B-C-D-E-F3-H-M-R-S-U	09126	B-C-D-F3-H-M-P-R-S-Z1	09216	B,C,F1,F3,M,N,R,S,V,Z1		
09044	B-C-D-F1-F3-H-R-S-U	09128	B-C-D-E-F3-H-M-R-S-U	09227	B-C-D-E-F3-H-M-R-S-U		
09046	B-C-D-E-F3-H-M-R-S-U	09131	B-C-D-E-F3-H-M-R-S-U				
09049	B-C-D-E-F3-H-M-R-S-U	09136	B-C-D-E-F1-F3-H-M-P-R-S-U				
		09138	B-C-D-F3-H-M-R-S-U				

APO/ FPO/ DPO	See Restrictions	APO/ FPO/ DPO	See Restrictions	APO/ FPO/ DPO	See Restrictions	APO/ FPO/ DPO	See Restrictions
09305	A-B-C1-E2-F-F1-F3-H1-I3-M-N-R-R1-S-T-V-Z-Z1	09357	A-B-C1-E2-F-F3-H1-M-R-V-Z1	09520	B-F-F1-F3-R-R1-S-V	09600	B-C-C2-F-F1-F3-R-S-U-Z1
09306	A-B-C1-E2-F-F1-F3-H1-R-R1-U2-V-Z1	09363	A-B-C1-E2-F-F3-H1-M-R-R1-S-V-Z1	09522	B-F-F1-F3-R-S-V	09602	B-C-F-F1-N-R-U-V
09307	B-F3-N-R-R1-S-V-Z1	09365	A-B-C-C1-E2-F-F3-H1-M-N-R-V-Z1	09523	B-F-F1-R-R1-V	09603	B-C-F-F1-F3-R-S-U-V-Z1
09308	A-B-C1-E2-F-F1-F3-H1-I3-M-N-R-R1-S-T-V-Z-Z1	09366	A-B-C1-E2-F-F1-F3-H1-M-R-R1-V-Z1	09524	B-F-F1-R-R1-V	09604	B-C-F-F1-F3-P-R-S-U-V-Z1
09309	A-B-C-C1-C2-E2-F-F1-F3-H1-M-N-R-R1-S-V-Z1	09378	A-B-C1-E2-F-F1-F3-H1-I3-M-N-R-R1-S-T-V-Z-Z1	09532	B-F-F1-F3-R-R1-S-V	09605	B-C-D-F3-H-M-R-S-U-V
09310	A-B-C1-C2-E2-F-F1-F3-H1-I3-L-M-N-R-R1-S-T-U4-V-Z-Z1	09401	B-C-C1-F3-M-R-S-U-Z1	09533	B-V	09606	B-C-D-F3-H-M-R-S-U-V
09311	A-B-C1-C2-E2-F-F1-F3-H1-I3-L-M-N-R-R1-S-T-U4-V-Z-Z1	09403	B-C-C1-F3-M-R-S-U-Z1	09534	B-F-F1-F3-R-R1-S-V	09608	B-C-F-F3-N-R-S-U-V-Z1
09312	A-B-C1-C2-E2-F-F1-F3-H1-I3-L-M-N-R-R1-S-T-U-U4-V-Z-Z1	09421	B-C-C1-F3-M-R-S-U-Z1	09541	A-B-C-F-F3-M-N-S-V-Z1	09609	B-C-F-F3-N-R-S-U-Z1
09313	A-B-C-C1-E2-F-F1-F2-H1-R-R1-V-Z1	09447	B-C-C1-F3-M-R-S-U-V-Z1	09542	A-B-C-F-F3-M-N-S-V-Z1	09610	B-C-F-F1-F3-M-R-S-U-V-Z1
09315	A-B-C1-E2-F-F3-N-R-R1-V-Z1	09454	B-C-C1-F3-M-R-S-U-V-Z1	09544	A-B-C-F-F3-M-N-S-V-Z1	09613	B-C-F-N-U-V
09316	A-B-C1-E2-F-F1-F3-H1-I3-M-N-R-R1-S-T-V-Z-Z1	09456	B-C-C1-F3-M-N-Q-R-S-U-V-Z1	09545	A-B-C-F-F3-M-N-S-V-Z1	09614	A-B-C1-C2-E2-F-F1-F3-H1-J-L-M-N-R-R1-T-V-W-Z1
09318	A-B-C1-E2-F-F3-H1-M-N-R-R1-S-V-Z1	09459	B-C-C1-F3-M-R-S-U-Z1	09550	B-F-F1-R-R1-V	09616	B-C-F3-M-R-S-U-V-Z1
09319	A-B-C-C1-E2-F-F1-F2-F3-H1-R-R1-S-U2-V-Z1	09461	B-C-C1-F3-M-P-R-S-U-Z1	09554	B-F-F1-R-R1-V	09617	B-C-F-F3-R-U-Z1
09320	A-B-C1-E2-F-F3-H1-M-N-R-R1-S-V-Z1	09463	B-C-C1-F3-M-R-S-U-Z1	09556	B-F-F1-R-R1-V	09618	B-C-F-F3-R-S-U-Z1
09321	A-B-C1-E2-F-F3-H1-M-N-R-R1-S-V-Z1	09464	B-C-C1-F3-R-S-U-Z1	09564	B-F-F1-R-R1-V	09620	B-C-F-F3-R-S-U-Z1
09322	A-B-C1-E2-F-F3-H1-M-R-R1-S-V-Z1	09467	B-E-E1-F-F3-J-L-M-N-R-S-T-V-X-Z1	09565	B-F-F1-R-R1-V	09621	B-C-F-F3-R-U-Z1
09323	A-B-C1-E2-F3-H1-M-N-R-R1-V-Z1	09468	B-C-C1-F3-M-R-S-U-Z1	09566	B-C2-E2-E3-F-F1-F3-R-R1-S-V-Z1	09622	B-C-F-F3-R-S-U-Z1
09330	A-B-C1-C2-D-E-E2-F-F1-F3-H-H1-M-R-R1-S-V-Z1	09469	B-C-C1-F3-R-S-U-Z1	09567	B-C2-E2-E3-F-F1-F3-R-R1-V-Z1	09623	B-C-F-F3-R-S-U-V-Z1
09333	A-B-C-C1-E2-F-F1-F3-H1-I3-M-N-R-R1-S-V-V1-Z-Z1	09487	A-B-C-C1-C2-E2-F1-F3-I3-L-M-N-R-R1-S-T-V-W-X-Z-Z1	09568	B-V	09624	B-C-C2-F-F1-F3-I3-L-N-R-R1-T-U-V-Z-Z1
09340	A-B-C1-F-F3-H-N-R-S-V	09488	A-B-C-C1-C2-E2-F3-J-L-M-N-S-T-V-W-X-Z1	09569	B-C2-E2-E3-F-F1-F3-R-R1-V-Z1	09625	B-C-F-F3-N-R-S-U-Z1
09343	A-B-C1-F-M-N-V-Z1	09489	A-B-C-C1-C2-E2-F1-F3-L-M-N-R-R1-S-T-V-W-X-Z1	09570	B-F-F1-F3-R-R1-S-V	09626	B-C-F-F3-R-U-Z1
09347	A-B-C1-E2-F-F3-H1-M-R-R1-S-V-Z1	09497	A-B-C1-E2-F3-H1-M-N-R-R1-S-V-Z1	09573	B-C2-E2-E3-F-F1-F3-R-R1-S-V-Z1	09627	B-C-F-F3-R-S-U-V-Z1
09348	A-B-C1-E2-F-F1-F3-H1-I3-M-N-R-R1-S-T-V-Z-Z1	09498	B-C1-C2-F-F1-F3-J-L-N-R-R1-T-V-Z1	09574	B-F-F1-R-R1-V	09630	B-C-F-F3-R-S-U-V
09352	A-B-C1-E2-F-F3-H1-M-R-R1-S-V-Z1	09501	B-V	09575	B-F-F1-R-R1-V	09631	B-C-F-F3-R-S-U-V-Z1
09354	A-B-C1-E2-F-F3-H1-M-R-R1-S-V-Z1	09502	B-V	09576	B-F-F1-R-R1-V	09633	B-C-D-F-F1-F3-M-R-S-U-U1-U2-U3-V-Z1
09355	A-B-C1-E2-F-F3-H1-M-R-R1-S-V-Z1	09503	B-F-F1-R-R1-V	09577	B-F3-S-V	09635	A-B-F1-F3-H-M-N-R-R1-S-U2-V
09356	A-B-C1-E2-F-F3-H1-M-N-R-V-Z1	09504	B-V	09578	B-F-F1-F3-R-R1-S-V-Z1	09636	B-C-F-F3-R-U-V-Z1
		09505	B-V	09579	B-F-F1-R-R1-V	09642	B-C2-F-F1-F3-J-L-M-N-R-T-U-V
		09506	B-V	09581	B-F-F1-R-R1-V	09643	B-C-F3-M-R-S-U-V-Z1
		09507	B-V	09582	B-E2-E3-F-F1-F3-R-R1-V-Z1	09645	B-C-F-F1-F3-R-S-U-Z1
		09508	B-F-F1-R-R1-V	09583	B-F-F1-F3-I3-J-R-R1-S-V-V1	09647	B-F1-F3-M-N-R-S-U-Z1
		09509	B-F-F1-R-R1-V	09586	B-C2-F-F1-F3-R-R1-S-V	09648	B-F3-N-R-S-U-V-Z1
		09510	A-B-C1-E2-F-H1-M-R-R1-V-Z1	09587	B-C2-E2-E3-F-F1-F3-R-R1-S-V-Z1	09649	B-F3-N-R-S-U-Z1
		09511	B-F-F1-R-R1-V	09588	B-F-F1-F3-R-R1-S-V	09701	A-B-C1-C2-F-F1-F3-J-L-M-N-R-R1-T-V-Z1
		09512	B-F-F1-F3-R-R1-S-V	09589	B-F-F1-F3-R-S-V	09702	B-C-C1-F1-F3-M-R-R1-S-U
		09513	B-F-F1-F3-R-R1-S-V-V1	09590	B-V	09703	B-C-D-F1-F3-H-R-S-U
		09514	B-F-F1-F3-R-R1-S-V-V1	09591	B-C2-E2-E3-F-F1-F3-R-R1-S-V-Z1	09704	B-C-V-V1
		09517	B-F-F1-F3-R-R1-S-V	09592	B-F-F1-F3-R-R1-S-V	09705	B-C-C1-F1-M-R-R1-U
				09593	B-F-F1-F3-R-S-V	09706	B-C-F3-M-N-R-S-U-V-Z1
				09594	B-B2-C1-E2-F-F1-F3-I3-R-R1-S-V-V1	09707	B-C2-F-F1-F3-J-L-M-N-R-R1-T-V-Z1
				09595	B-F-F1-F3-I3-J-R-R1-S-V-V1-Z1	09708	B-C-C1-F1-M-R-R1-U
				09596	B-F-F1-R-R1-V	09709	B-C1-C2-E2-F-F1-F3-H1-J-L-N-R-R1-T-V-Z1
				09599	B-F-F1-R-R1-V	09710	B-C-C1-F-F1-J-L-M-N-R-R1-T-U-V-Z1

APO/ FPO/ DPO	See Restrictions	APO/ FPO/ DPO	See Restrictions	APO/ FPO/ DPO	See Restrictions	APO/ FPO/ DPO	See Restrictions
09711	A-B-F-F1-F3-N-R-R1-S-V-Z1	09748	A-B-C1-C2-F-F1-F3-J-L-M-N-R-R1-T-V-Z1	09816	A-B-C1-C2-E2-E3-F-F1-F3-J-L-N-R-R1-T-V-Z1	09857	A-B-C2-E2-F-F1-F3-13-L-M-N-R-R1-S-T-V-Z1
09712	A-B-F-F3-H-R-S-U-V-Z1	09749	A-B-F-F3-H-N-R-S-U-V-Z1	09817	A-B-C1-C2-E2-E3-F-F1-F3-H-H1-J-L-M-N-R-R1-T-V-Z1	09858	A-B-C-C1-C2-E2-E3-F1-F3-H-H1-J-M-N-R-R1-S-U-V-Z1
09714	B-C-C1-F1-F3-M-R-R1-S-U	09750	A-B-C1-C2-F-F1-F3-J-L-M-N-R-R1-T-V-Z1	09818	A-B-C-F-F3-M-S-V-Z1	09859	B-C1-E2-E3-F-F1-F3-H1-R-R1-S-U-Z1
09715	B-F-F1-J-L-M-N-R-T-V-Z1	09751	B-C-D-E-F3-H-M-R-S-U	09820	A-B-C2-F-F1-F3-H-H1-J-L-M-N-R-R1-T-V-Z1	09860	A-B-C2-F-F1-F3-J-L-M-N-R-R1-S-T-V-Z1
09716	B-C-C2-F-F1-F3-J-L-M-N-R-R1-T-V-Z1	09752	B-C-D-F1-F3-H-R-S-U	09821	A-B-C-F-F3-N-R-S-V-Z1	09861	A-B-F-F1-F3-N-R-R1-S-V-Z1
09717	A-B-F3-M-R-S-V-W-Z1	09753	A-B-F-N-V-Z1	09822	A-B-C-F-F3-M-R-S-V-Z1	09862	A-B-C-C2-F-F1-F3-I3-L-M-N-R-R1-S-T-V-X-Z1
09718	B-F-F1-J-L-M-N-R-T-U-V-Z1	09754	A-B-F-F3-H-L-N-Q-R-S-V-Z1	09823	A-B-C1-C2-F-F1-F3-J-L-M-N-R-R1-T-V-Z1	09863	A-B-F-F1-F3-N-R-R1-S-V-V1-Z1
09719	B-C-D-F3-M-R-S-U-V-Z1	09755	A-B-C-C1-D-F-F1-F3-J-L-M-N-Q-R-R1-S-T-V-Z1	09824	A-B-C-F-F3-M-R-S-V-Z1	09864	A-B-C-C1-C2-E2-F1-F3-L-M-N-R-R1-S-T-V-W-Z1
09720	B-F3-M-R-S-U-V-Z1	09758	A-B-F-F1-F3-M-N-R-R1-S-V-Z1	09825	A-B-C1-C2-F-F1-F3-J-L-M-N-R-R1-T-V-Z1	09865	A-B-F3-R-S-U-V-Z1
09722	A-B-F-F3-H-N-Q-S-V-Z1	09759	A-B-C-C1-C2-E2-F-F1-F3-J-L-N-R-R1-T-V-Z1	09826	A-B-C1-C2-E1-E2-E3-F-F1-F3-J-L-M-N-R-R1-T-V-W-Z1	09867	A-B-C-C1-C2-E2-F1-F3-L-M-N-R-R1-S-T-V-W-Z1
09723	B-C2-F-F1-F3-J-L-M-N-R-R1-T-V-Z1	09761	B-F-F1-F3-M-N-R-R1-S-V-Z1	09827	A-B-F-F1-J-L-M-N-R-T-V-Z1	09868	A-B-E1-E2-E3-F1-F3-M-N-R-S-U-V-Z1
09724	B-C-C1-F1-M-R-R1-U	09762	A-B-C2-E3-F-F1-F3-J-L-N-R-R1-T-V-Z1	09828	A-B-C1-C2-F-F1-F3-I3-L-N-R-R1-T-V-Z1	09869	A-B-C1-C2-E2-F1-F3-L-M-N-R-R1-S-T-V-W-Z1
09725	A-B-F-F3-H-N-Q-R-S-V-V1-Z1	09769	A-B-B2-C1-C2-F-F1-F3-J-L-M-N-R-R1-T-V-Z1	09829	B-C-N-R-V-Z1	09870	A-B-C1-C2-E2-F-F1-F3-H1-I3-L-M-N-R-R1-S-T-U4-V-Z1
09726	B-F-F1-J-L-M-N-R-T-U-V-Z1	09777	A-B-C-C1-C2-E1-F-F1-F3-J-L-M-N-R-R1-T-V-Z1	09830	B-C-F-F1-F3-J-L-M-N-R-R1-S-T-V-Z1	09873	A-B-C1-C2-E2-F-F1-F3-H1-I3-L-M-N-R-R1-S-T-U4-V-Z1
09727	A-B-C1-C2-F-F1-F3-J-L-M-N-R-R1-T-V-Z1	09780	A-B-F-F3-H-N-R-S-V	09831	B-C1-C2-F-F1-F3-J-L-N-R-R1-T-V-Z1	09874	A-B-C1-C2-E2-F-F1-F3-H1-I3-L-M-N-R-R1-S-T-U4-V-Z1
09728	A-B-C-C1-C2-F-F1-F3-J-L-N-R-R1-T-V-Z1	09789	A-B-C2-F-F3-N-R-S-V-Z1	09832	B-C1-E2-F1-F3-N-R-S-V-Z1	09875	A-B-C1-C2-E2-F-F1-F3-H1-I3-L-M-N-R-R1-S-T-U4-V-Z1
09729	B-C-F-F3-N-R-R1-S-U-V-Z1	09801	A-B-C1-E2-F-F3-H1-M-N-R-R1-S-V-Z1	09833	B-C1-E2-F1-F3-N-R-S-V-Z1	09877	A-B-C-C2-E-E2-E3-F1-F3-H-H1-J-M-N-R-R1-S-U-V-Z1
09730	A-B-C1-C2-F-F1-F3-J-L-M-N-R-R1-T-V-Z1	09802	A-B-C-C2-D-F-F1-F3-H-H1-I3-L-M-N-R-R1-S-T-V-W-Z1	09834	B-E2-E3-F-F1-F3-R-R1-S-U-Z1	09880	A-B-C1-C2-E2-F-F1-F3-H1J-L-N-R-R1-S-T-U-V-Z1
09731	A-B-C1-C2-F-F1-F3-J-L-M-N-R-R1-T-V-Z1	09803	A-B-C-C2-E-E2-E3-F1-F3-H-H1-J-M-N-R-R1-S-U-V-Z1	09836	A-B-C1-C2-F-F1-F3-J-L-M-N-R-R1-V-Z1	09890	B-E2-F-H1-N-R-R1-U2-V-Z1
09732	B-F-F3-N-S-V-Z1	09804	A-B-F-F1-F3-M-N-R-S-V-Z1	09837	B-E2-E3-F1-F3-R-S-V-Z1	09892	A-B-C1-C2-E2-F-F1-F3-J-L-M-N-R-R1-T-V-Z1
09733	B-F-F3-N-R-S-V-Z1	09805	B-E2-E3-F-F1-F3-R-R1-S-Z1	09838	B-E2-E3-F-F1-F3-R-S-U-Z1	09895	A-B-C1-C2-E2-F-F1-F3-J-L-M-N-R-R1-T-V-Z1
09734	A-B-C-C1-C2-F-F1-F3-I3-J-L-M-N-R-R1-T-V-Z1	09806	A-B-C1-C2-E2-F-F1-F3-H1-J-L-M-N-R-R1-T-V-Z1	09841	A-B-F3-N-R-S-U-Z1	09898	A-B-C1-C2-E2-F-F1-F3-J-L-M-N-R-R1-T-V-Z1
09735	B-F3-N-R-S-V-Z1	09808	A-B-C1-C2-E2-F-F1-F3-H-H1-J-L-N-R-R1-T-V-Z1	09842	A-B-C1-C2-F-F1-F3-J-L-N-R-R1-T-V-Z1	09900	A-B-C1-E2-F-F3-H1-M-R-R1-S-V-Z1
09736	A-B-C1-F-F1-F3-J-L-M-N-R-R1-T-V-Z1	09809	B-C1-C2-E3-F-F1-F3-J-L-N-T-V-Z1	09844	A-B-C1-C2-F-F1-F3-J-L-M-N-R-R1-T-V-Z1	09903	B-C1-E2-F1-F3-S-V-Z1
09737	A-B-C1-C2-F-F1-F3-I3-J-L-M-N-R-R1-T-V-W-Y-Z1	09810	A-B-F-F1-F3-N-R-S-V-Z1	09845	A-B-C1-C2-E3-F-F1-F3-J-L-M-N-R-R1-T-V-Z1	09904	B-C1-E2-F1-F3-S-V-Z1
09738	A-B-C1-C2-F-F1-F3-J-L-M-N-R-R1-T-V-Z1	09811	A-B-C-C2-E-E2-E3-F1-F3-H-H1-J-M-N-R-R1-S-U-V-Z1	09846	A-B-C1-C2-F-F1-F3-J-L-N-R-R1-T-V-Z1	09908	A-B-F-F1-F3-N-R-R1-S-V-Z1
09739	A-B-C1-C2-F-F1-F3-J-L-M-N-R-R1-T-V-Z1	09812	B-E2-E3-F-F1-I-J-L-N-R-T-U-V-Z1	09847	B-C-C2-F-F1-F3-J-L-M-N-R-R1-S-T-V-Z1	09909	A-B-F-F1-F3-N-R-R1-S-V-V1-Z1
09741	A-B-C1-C2-E2-F-F1-F3-H1-J-L-M-N-R-R1-T-V-W-Y-Z1	09813	A-B-C1-C2-E2-E3-F-F1-F3-J-L-N-R-R1-T-V-Z1	09848	A-B-F-F3-M-R-S-V-Z1	09910	A-B-F-F1-F3-N-R-R1-S-V-Z1
09742	A-B-C2-F-F1-F3-J-L-M-N-R-S-T-V-Z1	09814	B-C2-E2-E3-F-F1-F3-I3-J-L-N-R-R1-T-V-Z1	09853	B-C1-E2-F-F1-F3-H1-N-R-R1-S-U2-V-Z1		
09743	A-B-F-F3-H-N-Q-R-S-V-Z1			09854	A-B-C1-C2-F-F1-F3-J-L-N-R-R1-S-T-V-Z1		
09744	A-B-C1-C2-F-F1-F3-J-L-M-N-R-R1-T-V-Z1			09855	A-B-C1-E2-F-F1-F3-H1-M-R-R1-S-U2-V-Z1		
09745	A-B-F-F1-F3-M-N-R-R1-S-V-Z1			09856	B-C-C1-C2-F-F1-F3-H1-J-L-M-N-S-T-V-Z1		

APO/ FPO/ DPO	See Restrictions	APO/ FPO/ DPO	See Restrictions	APO/ FPO/ DPO	See Restrictions	APO/ FPO/ DPO	See Restrictions
09974	B-F1-F3-J-L-M-N-R-S-T-U2-V-X-Z1	34054	B-V	96264	A-B-C-F1-R-U	96385	B-M-W
09975	B-F1-F3-J-L-M-N-R-S-T-U2-V-X-Z1	34055	B-C1-C2-F-F1-F3-J-L-M-N-R-R1-T-V-Z1	96266	A-B-C-F1-R-U	96386	B-F3-M-S-W
09976	B-F1-F3-J-L-M-N-R-S-T-U2-V-X-Z1	34058	B-F-F1-F3-R-R1-S-V-Z1	96267	A-B-C-F1-R-U-V	96387	B-F3-M-S-W
09977	B-F1-F3-J-L-M-N-R-S-T-U2-V-X-Z1	34060	B-C1-C2-E2-F-F1-F3-J-L-M-N-R-R1-T-V-Z1	96269	A-B-F1-F2-F3-R-S-U-Z1	96388	B-F3-M-S-W
34001	A-B-C1-C2-F-F1-F3-J-L-M-N-R-R1-S-T-V-Z1	34066	B-C1-C2-F-F1-F3-I3-J-L-M-N-R-R1-S-T-V-X-Z1	96271	A-B-F-F1-F3-R-S-U	96389	B-M-W
34002	B-C1-C2-F-F1-F3-J-L-M-N-R-R1-T-V-Z1	34067	B-C1-C2-F-F1-F3-J-L-M-N-R-R1-S-T-V-X-Z1	96273	A-B-F-F1-F3-R-S-U	96401	B-C-F-F3-N-R-S-V-V1-Z1
34004	B-C1-C2-F-F1-F3-J-L-M-N-R-R1-T-V-Z1	34068	B-C1-C2-F-F1-F3-J-L-M-N-R-R1-S-T-V-X-Z1	96275	A-B-F-F1-F3-R-S-U	96501	A-B-N-V
34007	B-F-F1-H-J-M-N-R-R1-V-Z1	34069	B-C1-C2-F-F1-F3-I3-J-L-M-N-R-R1-S-T-V-X-Z1	96276	A-B-C-F1-R	96502	A-C1-F-F1-F3-M-N-Q-R-R1-S-T-U2-V
34008	B-C1-C2-D-E1-F-F1-H-H1-J-L-M-N-R-R1-T-V-Z1	34078	B-F1-F3-N-R-S-V-Z1	96278	A-B-C-F1-F3-R-S-U	96504	A-B-C-C1-C2-F-F1-F3-I3-L-M-N-R-R1-T-V-W-Z-Z1
34011	B-C1-C2-E2-F-F1-F3-J-L-M-N-R-R1-T-V-Z1	34080	B-F-F1-R-R1-V	96283	A-B-F-F1-F3-S-U	96505	A-B-C-C1-C2-F-F1-F3-I3-L-M-N-R-R1-S-T-V-W-Z-Z1
34020	B-C1-C2-F-F1-F3-J-L-M-N-R-R1-T-V-Z1	34081	B-F-F1-R-R1-V	96284	A-B-F-F1-F3-R-S-U	96507	A-B-C1-C2-F-F1-H-J-L-M-N-T-V-Z1
34021	B-C1-C2-F-F1-F3-J-L-M-N-R-R1-T-V-Z1	34082	B-F-F1-R-R1-V	96297	A-B-F-F1-F3-R-S-U	96510	B-I3-N-V
34022	B-C1-C2-F-F1-F3-J-L-M-N-R-R1-T-V-Z1	34083	B-F-F1-R-R1-V	96301	A-B-F3-M-N-R-S-U2-W	96511	B-I3-N-V
34023	B-C1-C2-F-F1-F3-J-L-M-N-R-R1-T-V-Z1	34084	B-F-F1-R-R1-V	96303	B-C1-C2-F-F1-H-J-L-M-N-T-V-W-Z1	96515	B-C-D-E1-F-F1-F3-H-H1-M-N-R-S-T-Z1
34024	B-C1-C2-F-F1-F3-J-L-M-N-R-R1-T-V-Z1	34085	B-F-F1-F3-R-R1-S-V	96306	B-F-F1-F2-F3-H-M-R-S-W-Z1	96516	B-C-D-E1-E2-F-F1-F3-H-H1-M-N-R-S-T-Z1
34025	B-F-F1-F3-J-L-M-N-R-R1-T-V-Z1	34086	B-F-F1-F3-R-R1-S-V	96319	B-F-F1-F2-F3-H-M-R-S-W-Z1	96517	B-C-D-E1-E2-F-F1-F3-H-H1-M-N-R-T-U-V-Z1
34030	B-C1-C2-F-F1-F3-J-L-M-N-R-R1-T-V-Z1	34087	B-B2-E2-F-F1-F3-R-R1-S-V	96321	B-F-F1-F2-F3-H-M-S-W-Z1	96520	B-F-N-U3-V
34031	B-C1-C2-F-F1-F3-J-L-M-N-R-R1-T-V-Z1	34088	B-F-F1-R-R1-V	96322	B-F-F1-F2-F3-H-M-R-S-W-Z1	96521	B-C1-C2-F-F1-J-L-M-N-R-R1-S-T-V-Z1
34032	B-C1-C2-F-F1-F3-J-L-M-N-R-R1-T-V-Z1	34089	B-F-F1-R-R1-S-V	96326	B-C-F-M-R-W	96530	A-B-C1-C2-F-F1-H-H1-J-L-M-N-R-R1-S-T-V-Z1
34033	B-C1-C2-F-F1-F3-I3-J-L-M-N-R-R1-T-V-Z1	34090	B-F-F1-R-R1-V	96328	B-C-F3-M-R-S-W	96531	A-B-C-F-F1-F3-H-M-N-R-S-U-V
34034	B-C1-C2-F-F1-F3-I3-J-L-M-N-R-R1-T-V-Z1	34091	B-E2-E3-F-F1-F3-R-R1-S-V-Z1	96331	A-B-F1-J-L-M-N-S-W	96532	A-B-C1-C2-F-F1-H-J-L-M-N-R-R1-S-T-V-Z1
34035	B-C1-C2-F-F1-F3-H-J-L-M-N-R-R1-T-V-Z1	34092	B-F-F1-F3-R-R1-S-V	96336	B-C-M-R-V-W	96533	A-B-F-F1-F2-F3-S-U-Z1
34036	B-C1-C2-F-F1-F3-J-L-M-N-R-R1-T-V-Z1	34093	B-F-F1-R-R1-V	96337	B-M-W	96535	A-B-C1-C2-F-F1-J-L-M-N-R-R1-S-T-V-Z1
34037	B-C-C1-C2-F-F1-F3-H-J-L-M-N-R-R1-T-V-Z1	34094	B-F-F1-R-R1-V	96338	A-B-F3-M-R-S-U2-W	96537	B-V-Z1
34039	B-C1-C2-F-F1-J-L-M-N-T-V-Z1	34095	B-F-F1-R-R1-V	96339	A-B-F3-M-R-S-U2-W	96539	C1-F-F3-M-N-R-R1-S-T-U2-V
34041	B-C1-C2-F-F1-F3-J-L-M-N-R-R1-T-V-Z1	96201	A-B-F-F1-F3-S-U	96343	P	96540	B-F1-F2-F3-S-Z1
34042	A-B-C-F-F1-M-N-R-S-U-V-W-Z1	96202	A-B-F-F1-F3-R-S-U	96346	B-F-F1-F2-H-M-W-Z1	96542	B-V-Z1
34044	A-B-D-F-F3-M-N-R-R1-S-V-V1-Z-Z1	96203	A-B-F-F1-F3-R-S-U	96347	B-F-F1-F2-H-M-W-Z1	96543	B-F-F1-F2-F3-P-S-V-Z1
34050	B-V	96204	A-B-F-F1-F3-R-S-U	96349	B-F-F1-F2-F3-H-M-S-W-Z1	96548	A-B-F-F1-F3-H-M-R-S-U
34051	B-V	96205	A-B-F-F1-F3-R-S-U	96350	B-F-F1-F2-F3-H-M-R-S-W-Z1	96549	A-B-C1-C2-F-F1-H-J-L-M-N-R-R1-S-T-V-Z1
34052	B-V	96206	A-B-F-F1-F3-R-S-U	96351	B-F-F1-F2-F3-H-M-R-S-W-Z1	96550	A-B-H-M-N-U-V-Z1
34053	B-V	96207	A-B-F-F1-F3-R-S-U-V	96362	B-F-F1-F2-M-W-Z1	96551	A-B-C1-C2-F-F1-H-J-L-M-N-R-R1-S-T-V-Z1
		96208	A-B-F-F1-F3-R-S-U	96365	B-C-F3-M-R-S-V-W	96552	B-Z1
		96209	A-B-C1-C2-F-F1-J-L-M-N-T-U-V-Z1	96367	B-C-F3-L-M-R-S-W	96553	A-B-F-F1-H-M-N-R-U
		96210	A-B-C1-C2-F-F1-F3-I3-L-M-N-R-R1-T-V-Z1	96368	B-C-F3-M-R-S-W	96554	A-B-C1-C2-F-F1-H-J-L-M-N-R-R1-S-T-V-Z1
		96212	B-F-F1-F2-H-M-W-Z1	96370	B-F-F1-F2-H-M-W-Z1	96555	B-F-F3-M-S-V
		96213	A-B-C-F1-F3-R-S-U	96371	B-F-F3-M-S-W	96557	B-F-F3-M-S-V
		96214	A-B-C-F1-F3-R-S-U	96372	B-M-W	96562	A-B-C1-C2-D-E2-E3-F-F1-H-H1-I3-L-M-N-R-R1-S-T-V-Z1
		96218	A-B-F-F1-F3-S-U	96373	B-M-W		
		96224	A-B-F-F1-F3-R-S-U	96374	B-M-W		
		96251	A-B-F-F1-F3-S-U	96375	B-F3-M-R-S-W		
		96257	A-B-F-F1-F3-S-U	96376	B-M-W		
		96258	A-B-F-F1-F3-R-S-U	96377	B-F3-M-S-W		
		96260	A-B-F-F1-F3-S-U	96378	B-M-W		
		96262	A-B-F-F1-F3-R-S-U-V-Z1	96379	B-F3-M-R-S-W		
				96380	B-F3-M-R-S-W		
				96382	B-M-W		
				96384	B-F3-M-S-W		

APO/ FPO/ DPO	See Restrictions	APO/ FPO/ DPO	See Restrictions	APO/ FPO/ DPO	See Restrictions	APO/ FPO/ DPO	See Restrictions
96577	A-B-F-H-M-N-R-U	96613	B-V	96657	B-F-F1-F3-R-R1-S-V	96677	B-F-F1-F3-R-R1-S-V
96578	B-F1-H-J-N-R-S	96615	B-F-F1-R-R1-V	96660	B-F-F1-F3-R-R1-S-V	96678	B-F-F1-F3-R-R1-S-V
96595	B-F-F3-R-S-V-Z1	96616	B-C2-F-F1-F3-R-R1-S-V	96661	B-F-F1-F3-R-R1-S-V	96679	B-F-F1-R-R1-V
96598	B-F3-N-R-S-V-V1	96617	B-F-F1-F3-R-R1-S-V	96662	B-F-F1-F3-R-R1-S-V	96681	B-V
96599	B-F3-N-R-S-V	96619	B-V	96663	B-F-F1-F3-R-R1-S-V-V1	96682	B-V
96601	B-V	96620	B-F-F1-F3-R-R1-S-V	96664	B-V	96683	B-V
96602	B-V	96628	B-F-F1-F3-R-R1-S-V	96665	B-V	96686	B-V
96603	B-V	96629	B-F-F1-F3-R-R1-S-V	96666	B-F3-R-S-V	96691	B-F-F1-F3-R-R1-S-V
96604	B-V	96632	B-F-F1-F3-R-R1-S-V	96667	B-F-F1-F3-R-R1-S-V	96692	B-F-F1-F3-R-R1-S-V
96605	B-V	96633	B-V	96668	B-F-F1-R-R1-V	96693	E2-F-F3-R-R1-S-V
96606	B-V	96641	B-V	96669	B-F-F3-R-R1-S-V	96694	B-E2-F-F1-F3-I3-J-R-R1-S-V-V1-Z
96607	B-V	96642	B-V	96670	B-V	96695	B-F-F1-R-R1-V
96608	B-E2-F-H1-R1-U2-V-Z1	96643	B-F-F1-R-R1-V	96671	B-F-F1-F3-R-R1-S-V	96696	B-F-F1-R-R1-V
96609	B-E2-F-H1-R1-U2-V-Z1	96644	B-V	96672	B-F-F1-F3-R-R1-S-V	96698	B-V
96610	B-E2-F-H1-R1-U2-V-Z1	96645	B-V	96673	B-F3-S-V		
96611	B-E2-F-H1-R1-U2-V-Z1	96649	B-F-F1-F3-R-R1-S-V	96674	B-F-F1-F3-R-R1-S-V		
96612	B-V	96650	B-F-F1-R-R1-V	96675	B-F-F1-F3-R-R1-S-V		

RESTRICTIONS

LEGEND

PS Form 2976, *Customs — CN 22 (Old C 1) and Sender's Declaration* (green label)

PS Form 2976-A, *Customs Declaration and Dispatch Note*

PS Form 2976-B, *Priority Mail Express International Shipping Label and Customs Form*

ATF	= Bureau of Alcohol, Tobacco, Firearms, and Explosives
Box C	= Department of State (DOS) contractor personnel
Box R	= Retired military personnel
DPO	= Diplomatic Post Office
MPO	= Military Post Office
PACT	= Prevent All Cigarette Trafficking Act
PAL	= Parcel Airlift
PMEMS	= Priority Mail Express Military Service
PUB 52	= Publication 52, <i>Hazardous, Restricted, and Perishable Mail</i>
SAM	= Space Available Mail
USDA	= United States Department of Agriculture

Note: Mail order catalogs are prohibited as SAM or PAL mail.

A. Securities, currency, or precious metals, including in their raw, unmanufactured state, are prohibited. Official Mail shipments are exempt from this restriction.

A1. Reserved for future use.

A2. Reserved for future use.

B. Other than for PMEMS and the exceptions listed below, a customs declaration PS Form 2976 or PS Form 2976-A is required for all items weighing 16 ounces or more, and for all items (regardless of weight) containing potentially dutiable mail contents (e.g., merchandise or goods) addressed to or from this ZIP Code. Other than the exceptions listed below, all PMEMS mailpieces (regardless of mail contents or weight) addressed to or from this ZIP Code must bear a properly completed PS Form 2976-B. The surface area of the address side of the mailpiece must be large enough to contain the applicable customs declaration. The following exceptions apply to known mailers, who for this purpose are defined as follows:

- Business mailers who enter volume mailings through business mail entry units or other bulk mail acceptance locations, pay postage through advance deposit accounts, use permit imprints for postage payment, and submit completed postage statements at the time of entry that certify that the mailpieces contain no dangerous materials that are prohibited by postal regulations. Such business mailers are exempt from providing customs documentation on non-dutiable letters and printed matter.
- All federal, state, and local government agencies whose mailings are regarded as "Official Mail." Such agencies are exempt from providing customs documentation, except for any items addressed to an MPO or DPO to which restriction "B2" applies.

B2. All federal, state, and local government agencies must complete customs documentation when sending potentially dutiable mail addressed to or from this MPO or DPO.

C. Cigarettes and other tobacco products, including tobacco leaves, chewing and pipe tobacco, snuff, and cigars are prohibited, including those that are authorized in Publication 52 under PACT.

C1. Obscene and horror articles, images, prints, paintings, cards, films, videotapes, comic books, etc., are prohibited.

C2. E-cigarettes and related products (e.g., nicotine liquids, e-liquids, parts, or supplies) are prohibited.

D. Coffee is prohibited.

E. Medicines (prescription, over-the-counter, vitamins, and supplements) are prohibited when mailed to individuals for human or animal use. This prohibition does not apply when medicines are sent as Official Mail only between specifically designated agencies such as pharmaceutical distributors, hospitals, clinics, and pharmacies.

E1. Mailers are responsible to ensure that all medicines and vaccines conform to host nation laws.

E2. Any matter depicting nude or seminude persons, pornographic, or sexual items are prohibited. Non-authorized political materials are prohibited. Religious materials contrary to the Islamic faith are prohibited in bulk quantities, but individual items for the personal use of the addressee are permissible.

E3. Radio transceivers, cordless/cellular telephones, global positioning systems, scanners, base stations, and handheld transmitters are prohibited.

F. Firearms of any type are prohibited, except firearms mailed to or by official U.S. government agencies. This restriction does not apply to firearms mailed from this MPO ZIP Code, provided ATF and USPS regulations are met. Antique firearms do not require an ATF form.

F1. Weapons of any type are prohibited.

F2. Mailing firearms to or from this MPO ZIP Code is restricted to one shotgun and one single shot .22 caliber rifle per individual.

F3. Replica weapons and inert explosive devices (such as grenades) and weapons parts are prohibited.

G. Parcels of any class are prohibited.

H. Meats, including preserved meats, bones, skin, hair, feathers, horns or hoofs of hoofed animals, and wool samples whether hermetically sealed or not, are prohibited.

H1. Pork or pork by-products are prohibited.

I. Reserved for future use.

I1. Reserved for future use.

I2. Reserved for future use.

I3. Mail of all classes must fit in a mail sack. Mail may not exceed the following dimensions:

- Maximum length 27 inches.
- Maximum width 14 inches.
- Maximum height 14 inches.

J. Standard Post and Parcel Select parcels may not exceed 108 inches in length and girth combined.

K. Reserved for future use.

L. All Official Mail is prohibited.

M. Fruits, vegetables, live animals, and live plants are prohibited.

N. Registered Mail service is prohibited.

O. Reserved for future use.

P. Official Mail only.

Q. Mail may not exceed 66 pounds, and size is limited to 42 inches maximum length and 72 inches maximum length and girth combined.

R. All alcoholic beverages, including those mailable under Publication 52, Part 421, are prohibited.

R1. Materials used in the production of alcoholic beverages (i.e., distilling material, hops, malts, yeast, etc.) are prohibited.

S. Synthetic cannabinoids used to stimulate the central nervous system commonly known as "synthetic marijuana," "K2," or "Spice" are prohibited.

T. Mailings of household shipments and case lots of food to or from an MPO require military transportation office approval prior to mailing. Mailings to or from a DPO require pre-approval from the Diplomatic Pouch and Mail Director.

U. Mail addressed to Retirees (Box R) is limited to 16 ounces and up to a 90-day supply of TRICARE medications. This restriction does not apply to mail endorsed "Free Matter for the Blind or Handicapped."

U1. Mail is limited to First-Class Mail items, including audio and video media, weighing 13 ounces or less. This limitation does not apply to Official Mail.

U2. Retirees (Box R) are not authorized mail service.

U3. Reserved for future use.

U4. Mail addressed to Box C is limited to 2 lbs.

V. PMEMS is not available.

V1. Electronic Delivery status information for Extra Services is not available on *USPS.com*. Manual record of delivery may be available upon request.

W. Hermetically sealed packages of meat products bearing USDA certification, such as dried beef, salami, and sausage, may be mailed. 200 grams of tobacco per parcel are permitted duty free.

X. Cremated remains are prohibited.

Y. Mail is limited to First-Class Mail and Priority Mail items only. This restriction also applies to Official Mail.

Z. No outside pieces (OSPs).

Z1. The following restriction is applicable only to International Service Centers (ISC)/Exchange Offices. An Anti-Pilferage Seal (Item No O817E or O818A) is required on all pouches and sacks.

— *International Network Operations,
Global Business, 5-7-20*

Freely Associated States Restrictions

We list the mailing restrictions for Freely Associated States (FAS) in the Pull-Out section of the *Postal Bulletin*. All FAS Restrictions will be updated periodically.

Freely Associated States

Mail addressed to freely associated states is subject to certain conditions or restrictions of mailing regarding content, preparation, and handling. The following FAS Restrictions table outlines these conditions as listed by each affected FAS ZIP Code™ through the use of footnoted mailing restrictions codes (see the [Restrictions](#) following the table). For more information on available extra services for FAS destinations, see *Mailing Standards of the United States Postal Service, Domestic Mail Manual (DMM®)*, part 503.

Acceptance clerks must use the table with the Retail System Software terminal to determine which FAS ZIP Codes are active and which conditions of mailing apply.

FAS Restrictions Table

FAS Table	See Restrictions
96939	A, B
96940	A, B
96941	A, B
96942	A, B
96943	A, B
96944	A, B
96960	A, B
96970	A, B, D
Marshall Islands	C
Federated States of Micronesia	C

RESTRICTIONS LEGEND

PS Form 2976, *Customs Declaration CN 22 – Sender's Declaration*

PS Form 2976-A, *Customs Declaration and Dispatch Note*

FAS = Freely Associated State

- A.** Bank currency (coin and paper) is prohibited.
- B.** Signature Confirmation, Signature Confirmation Restricted Delivery, Adult Signature Requested, Adult Signature Restricted Delivery, Certified Mail Adult Signature Required, and Certified Mail Adult Signature Restricted Delivery not available.
- C.** Collect on Delivery is prohibited.
- D.** Betel nut (Areca catechu) is prohibited.

— *Asia-Pacific Relations, Global Business, 5-7-20*

Organization Information

Domestic Mail

Labeling List Changes

Effective June 1, 2020, the Postal Service™ will revise Labeling List(s) L012 and L606 to reflect changes in mail processing operations. Mailers are expected to label according to these revised lists for mailings inducted on or after the June 1, 2020, effective date through the July 31, 2020, expiration date.

Labeling Lists

* * * * *

L012 5-Digit ZIP Scheme Combination

Changes

Column A Destination ZIP Codes	Column B Label Container To (Change From)	Column B Label Container To (Change To)
60005	ARLINGTON HEIGHTS IL 60005	ARLINGTON HEIGHTS IL 60006
60006	ARLINGTON HEIGHTS IL 60005	ARLINGTON HEIGHTS IL 60006
60016	DES PLAINES IL 60016	DES PLAINES IL 60019
60017	DES PLAINES IL 60016	DES PLAINES IL 60019
64017	EXCELSIOR SPRINGS MO 64024	LIBERTY MO 64068
64024	EXCELSIOR SPRINGS MO 64024	LIBERTY MO 64068
64035	EXCELSIOR SPRINGS MO 64024	LIBERTY MO 64068
64062	EXCELSIOR SPRINGS MO 64024	LIBERTY MO 64068
64072	EXCELSIOR SPRINGS MO 64024	LIBERTY MO 64068
64073	EXCELSIOR SPRINGS MO 64024	LIBERTY MO 64068
64077	EXCELSIOR SPRINGS MO 64024	LIBERTY MO 64068
64084	EXCELSIOR SPRINGS MO 64024	LIBERTY MO 64068
64085	EXCELSIOR SPRINGS MO 64024	LIBERTY MO 64068
66046	LAWRENCE KS 66046	LEAVENWORTH KS 66048
66047	LAWRENCE KS 66046	LEAVENWORTH KS 66048
66710	THAYER KS 66776	FORT RILEY KS 66442
66711	THAYER KS 66776	FORT RILEY KS 66442
66714	THAYER KS 66776	FORT RILEY KS 66442
66716	THAYER KS 66776	FORT RILEY KS 66442
66717	THAYER KS 66776	FORT RILEY KS 66442
66728	THAYER KS 66776	FORT RILEY KS 66442
66732	THAYER KS 66776	FORT RILEY KS 66442
66734	THAYER KS 66776	FORT RILEY KS 66442
66738	THAYER KS 66776	FORT RILEY KS 66442
66740	THAYER KS 66776	FORT RILEY KS 66442
66741	THAYER KS 66776	FORT RILEY KS 66442
66742	THAYER KS 66776	FORT RILEY KS 66442
66746	THAYER KS 66776	FORT RILEY KS 66442
66751	THAYER KS 66776	FORT RILEY KS 66442
66754	THAYER KS 66776	FORT RILEY KS 66442
66755	THAYER KS 66776	FORT RILEY KS 66442
66756	THAYER KS 66776	FORT RILEY KS 66442
66758	THAYER KS 66776	FORT RILEY KS 66442
66760	THAYER KS 66776	FORT RILEY KS 66442
66767	THAYER KS 66776	FORT RILEY KS 66442
66769	THAYER KS 66776	FORT RILEY KS 66442
66771	THAYER KS 66776	FORT RILEY KS 66442
66772	THAYER KS 66776	FORT RILEY KS 66442
66775	THAYER KS 66776	FORT RILEY KS 66442
66776	THAYER KS 66776	FORT RILEY KS 66442
66777	THAYER KS 66776	FORT RILEY KS 66442
66779	THAYER KS 66776	FORT RILEY KS 66442
66780	THAYER KS 66776	FORT RILEY KS 66442
66782	THAYER KS 66776	FORT RILEY KS 66442

Newly Added

Column A Destination ZIP Codes	Column B Label Container To (Added To)
60002	GRAYSLAKE IL 60030
60008	ARLINGTON HEIGHTS IL 60006
60013	WOODSTOCK IL 60098
60015	HIGHWOOD IL 60040
60018	DES PLAINES IL 60019
60019	DES PLAINES IL 60019
60020	FOX LAKE IL 60020
60021	WOODSTOCK IL 60098
60022	ELK GROVE VILLAGE IL 60007
60025	GLENVIEW IL 60026
60026	GLENVIEW IL 60026
60029	PARK RIDGE IL 60068
60030	GRAYSLAKE IL 60030
60033	HARVARD IL 60033
60034	HARVARD IL 60033
60035	HIGHWOOD IL 60040
60037	HIGHWOOD IL 60040
60040	HIGHWOOD IL 60040
60041	FOX LAKE IL 60020
60042	WAUCONDA IL 60084
60043	ZION IL 60099
60046	GRAYSLAKE IL 60030
60047	WAUCONDA IL 60084
60048	LIBERTYVILLE IL 60048
60053	PARK RIDGE IL 60068
60060	LIBERTYVILLE IL 60048
60061	VERNON HILLS IL 60061
60068	PARK RIDGE IL 60068
60069	VERNON HILLS IL 60061
60071	HARVARD IL 60033

Column A Destination ZIP Codes	Column B Label Container To (Added To)
60072	HARVARD IL 60033
60073	FOX LAKE IL 60020
60081	HARVARD IL 60033
60082	NORTHBROOK IL 60062
60083	ZION IL 60099
60084	WAUCONDA IL 60084
60089	BUFFALO GROVE IL 60089
60090	BUFFALO GROVE IL 60089
60091	ZION IL 60099
60093	GLENVIEW IL 60026
60096	ZION IL 60099
60097	HARVARD IL 60033
60098	WOODSTOCK IL 60098
60099	ZION IL 60099
60201	EVANSTON IL 60202
60202	EVANSTON IL 60202
60203	EVANSTON IL 60202
60204	EVANSTON IL 60202
60208	EVANSTON IL 60202
64030	HOLDEN MO 64040

Deleted

Column A Destination ZIP Codes	Column B Label Container To (Deleted From)
13699	CARTHAGE NY 13619
90002	LOS ANGELES CA 90059
90059	LOS ANGELES CA 90059
90061	LOS ANGELES CA 90059

* * * * *

L606 5-Digit Scheme – Standard Mail, First-Class Mail, and Package Services Parcels**Changes**

Column A Destination ZIP Codes	Column B Label Container To (Change From)	Column B Label Container To (Change To)
33406	WEST PALM BEACH FL 33415	WEST PALM BEACH FL 33405
79914	EL PASO TX 79924	EL PASO TX 79914
79934	EL PASO TX 79924	EL PASO TX 79914

Newly Added

Column A Destination ZIP Codes	Column B Label Container To (Added To)
30719	DALTON GA 30720
33405	WEST PALM BEACH FL 33405

Deleted

Column A Destination ZIP Codes	Column B Label Container To (Deleted From)
20148	ASHBURN VA 20147
30721	DALTON GA 30720
54601	LA CROSSE WI 54601
54602	LA CROSSE WI 54601
54603	LA CROSSE WI 54601
79924	EL PASO TX 79924
92782	TUSTIN CA 92780
97219	PORTLAND OR 97219
97239	PORTLAND OR 97219
97280	PORTLAND OR 97219

– Logistics, Network Development, and Support,
Network Operations, 5-7-20

Human Resources

HERO Empowers Employees to Promote Their Talents

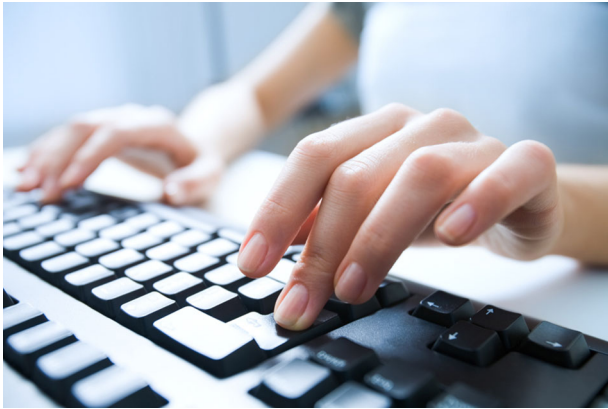

The HERO platform offers multiple features that allow USPS® employees to take ownership of their career development.

The Postal Service™ is encouraging employees to leverage the HERO platform to take ownership of their career development.

The most important step is creating a HEROProfile, a feature that allows employees to offer a consolidated view of their professional information. Managers, supervisors, and colleagues can then view the HEROProfile to assess the employee's skills, talents, and experience.

Additional HERO features include:

- **Career Conversations.** This feature promotes ongoing career-oriented discussions that can be initiated by an employee or his or her direct manager. These discussions focus on helping the employee meet his or her career goals.
- **Development plans.** These plans can serve as a “road map” to guide future developmental activities, including helping employees identify the skills they’ll need to grow in their current role or prepare for future career opportunities.
- **Self-development.** HERO offers access to more than 3,000 free courses that employees can complete to enhance their personal and professional development.
- **Talent pools.** This feature allows USPS leadership to discover qualified employees for detail assignments, projects, and promotions.

Employees can take advantage of these features by visiting the HERO Welcome Learning page at usps.csod.com/catalog/CustomPage.aspx?id=20000612.

— *Learning and Development,
Human Resources, 5-7-20*

Information Security

Parental Controls: Children's Internet Safety

From an early age, our children have access to a variety of Internet-connected devices used to educate and entertain. However, with great accessibility and little internet safety knowledge, children can be exposed to a variety of threats and inappropriate content.

Setting controls and access restrictions on your home network and devices can deter online attackers and scammers from infecting your network and negatively influencing young kids and teenagers.

Some strategies to protect your children that you can use in your own home include:

- **Stay active.** Monitor your children's online activity, including interactive video games with chatting capability.
- **Make sure security software is updated.** Ensure all security software is up-to-date for home, work, and personal devices. Sometimes updates can be done by simply shutting the device down and restarting.

- **Do not be afraid to ask questions.** Stay engaged with your children. Ask questions about what they are doing online and with whom they are communicating. Make them feel comfortable about coming to an adult if something strange happens online.

As always, USPS-issued devices must never be used by children or other family members for any reason. This applies not only during the COVID-19 pandemic — when you may be working remotely — but at all times.

For more information about cybersecurity best practices, visit the CyberSafe at USPS® websites on *Blue* (blue.usps.gov/cyber) and *LiteBlue* (liteblue.usps.gov/cyber).

— Corporate Information Security Office,
Chief Information Security Officer
and Digital Solutions, 5-7-20

Stamp Services

Stamp Announcement 20-17: Enjoy the Great Outdoors Stamps



©2019 USPS

On June 13, 2020, in Incline Village, NV, the United States Postal Service® will issue the *Enjoy the Great Outdoors* stamps (Forever® priced at the First-Class Mail® rate) in five designs, in a pressure-sensitive adhesive pane of 20 stamps (Item 572800). The stamps will go on sale nationwide June 13, 2020, and must not be sold or canceled before the first-day-of-issue. **The *Enjoy the Great Outdoors* pane of 20 stamps may not be split and the stamps may not be sold individually.**

With the release of the *Enjoy the Great Outdoors* Forever® stamps, the Postal Service™ celebrates the many ways individuals experience America's abundance of natural beauty. These hand-sketched and painted designs depict five different scenes showing outdoor activities:

- Building a sandcastle,
- Canoeing,
- Hiking,
- Biking, and
- Cross-country skiing.

Art director Derry Noyes designed the stamps with original art by Gregory Manchess.

Availability to Post Offices: Item 572800, *Enjoy the Great Outdoors* (Forever Priced at the First-Class Mail Rate) Pane of 20 Stamps

Stamp Fulfillment Services will make an automatic push distribution to Post Offices of a quantity to cover approximately 30 days of sales. Distribution quantities for the automatic push distribution are available by logging on to SFS Web at sfsweb.usps.gov. Post Offices may begin ordering stamps on the first-day-of-issue through SFS Web; offices must also check the amount they will receive on their automatic push distribution.

How to Order the First-Day-of-Issue Postmark

Customers have 120 days to obtain the first-day-of-issue postmark by mail. They may purchase new stamps at their local Post Office™ or at The Postal Store® website at usps.com/shop. They must affix the stamps to envelopes of their choice, address the envelopes (to themselves or others), and place them in a larger envelope addressed to:

FD0I – Enjoy the Great Outdoors Stamps
 USPS Stamp Fulfillment Services
 8300 NE Underground Drive, Suite 300
 Kansas City, MO 64144-9900

After applying the first-day-of-issue postmark, the Postal Service will return the envelopes through the mail. There is no charge for the postmark up to a quantity of 50. There is a 5-cent charge for each additional postmark over 50. All orders must be postmarked by October 13, 2020.

How to Order First-Day Covers

The Postal Service also offers first-day covers for new stamp issues and Postal Service stationery items post-marked with the official first-day-of-issue cancellation. Each item has an individual catalog number and is offered in the *USA Philatelic* catalog and online at usps.com/shop. Customers may register to receive a free *USA Philatelic* catalog online at usps.com/philatelic.

Locally produced items are not authorized. Only merchandise that has been approved and assigned an item number by Headquarters Retail Marketing may be produced and sold.

Issue:	<i>Enjoy the Great Outdoors</i> Stamps
Item Number:	572800
Denomination & Type of Issue:	First-Class Mail Forever
Format:	Pane of 20 (5 designs)
Series:	N/A
Issue Date & City:	June 13, 2020, Incline Village, NV 89451
Art Director:	Derry Noyes, Washington, DC
Designer:	Derry Noyes, Washington, DC
Artist:	Gregory Manchess, Fort Thomas, KY
Modeler:	Joseph Sheeran
Manufacturing Process:	Offset
Printer:	Ashton Potter (USA) Ltd. (APU)
Press Type:	Muller A76
Stamps per Pane:	20
Print Quantity:	35,000,000 stamps
Paper Type:	Nonphosphored Type III, Block Tag
Adhesive Type:	Pressure-sensitive
Processed at:	Ashton Potter (USA) Ltd. (APU)
Stamp Orientation:	Horizontal
Image Area (w x h):	1.42 x 0.84 in./36.068 x 21.336 mm
Stamp Size (w x h):	1.56 x 0.98 in./39.624 x 24.892 mm
Full Pane Size (w x h):	7.24 x 7.65 in./183.896 x 194.31 mm
Press Sheet Size (w x h):	23.2 x 21.97 in./ 589.28 x 558.038 mm
Colors:	Black, Cyan, Magenta, Yellow
Plate Size:	180 stamps per revolution
Plate Number:	"P" followed by four (4) single digits
Marginal Markings:	
Front:	Header: Enjoy the Great Outdoors • Plate number in bottom two corners
Back:	©2019 USPS • USPS logo • Two barcodes (572800) • Promotional text • Plate position diagram (9)

Stamp Announcement 20-18: U.S. Flag Stamped Envelope



©2019 USPS

On June 15, 2020, in Liberty, MO, the United States Postal Service® will issue the *U.S. Flag* stamped envelope (Forever® priced at the First-Class Mail® rate).

A familiar sight on public buildings and private homes alike, the American flag has been portrayed in myriad ways on U.S. postage. This stamped envelope features a graphic design of the flag that evokes a rich sense of history even as it presents a recognizable icon in a fresh, contemporary way. Kit Hinrichs created the artwork for this stamped envelope. Ethel Kessler served as art director.

The water-activated gum (WAG) *U.S. Flag* stamped envelopes will be available in the following formats only through Stamp Fulfillment Services at usps.com/shop or by calling 800-782-6724:

- #10 regular envelope (Item 292300).
- #10 window envelope (Item 292400).
- #9 regular envelope (Item 291900).
- #6-¾ regular envelope (item 281300).

The pressure-sensitive adhesive (PSA) *U.S. Flag* stamped envelopes will be available in the following formats in the field and through Stamp Fulfillment Services:

- #10 regular envelope (Item 292100).
- #10 window envelope (Item 292200).
- #9 regular envelope (Item 291700).
- #9 window envelope (Item 291800).
- #6-¾ regular envelope (Item 281100).
- #6-¾ window envelope (Item 281200).

Availability to Post Offices: First-Class Mail Rate U.S. Flag PSA Envelopes (Forever priced at 69 cents – 55-cent postage plus 14-cent surcharge)

Stamp Fulfillment Services will not make an automatic push distribution to Post Offices. Offices may begin ordering items 292100, 292200, 291700, 291800, 281100, and 281200 before the first-day-of-issue.

How to Order the First-Day-of-Issue Postmark

Customers have 120 days to obtain the first-day-of-issue postmark by mail. They may purchase new stamped envelopes at their local Post Office™ or at The Postal Store® website at usps.com/shop. They must address the envelopes (to themselves or others), and place them in a larger envelope addressed to:

FDOI – U.S. Flag Stamped Envelope
 USPS Stamp Fulfillment Services
 8300 NE Underground Drive, Suite 300
 Kansas City, MO 64144-9900

After applying the first-day-of-issue postmark, the Postal Service™ will return the envelopes through the mail. There is no charge for the postmark up to a quantity of 50. There is a 5-cent charge for each additional postmark over 50. All orders must be postmarked by October 15, 2020.

How to Order First-Day Covers

The Postal Service also offers first-day covers for new stamp issues and Postal Service stationery items postmarked with the official first-day-of-issue cancellation. Each item has an individual catalog number and is offered in the *USA Philatelic* catalog and online at usps.com/shop. Customers may register to receive a free *USA Philatelic* catalog online at usps.com/philatelic.

Locally produced items are not authorized. Only merchandise that has been approved and assigned an item number by Headquarters Retail Marketing may be produced and sold.

Issue:	<i>U.S. Flag</i> Stamped Envelope
Item Number:	292300
Denomination & Type of Issue:	First-Class Forever Stamped Envelope
Format:	#10 Regular Envelope
Issue Date & City:	June 15, 2020, Liberty, MO 64068
Art Director:	Ethel Kessler, Bethesda, MD
Designer:	Kit Hinrichs, San Francisco, CA
Modeler:	Joseph Sheeran
Manufacturing Process:	Offset, Microprint
Printer:	Ashton Potter (USA) Ltd. (APU)
Press Type:	Halm Jet EM4000
Folding Machine:	W&D #527
Print Quantity:	Fulfillment
Paper Type:	61# Postal Envelope, Block, Type III
Adhesive Type:	Water-activated
Processed at:	Ashton Potter (USA) Ltd. (APU)
Envelope Orientation:	Horizontal
Envelope Size: (w x h):	9.5 x 4.125 in/241.3 x 104.775 mm
Image Size (w x h):	1.505 x 1.103 in/38.227 x 20.016 mm
Colors:	Cyan, Magenta, Yellow, Black, PMS 339 Green
Marginal Markings:	FOREST STEWARDSHIP COUNCIL Logo • "THIS ENVELOPE IS RECYCLABLE AND MADE WITH 30% POST CONSUMER CONTENT" • Recycling logo • ©USPS 2019

Issue:	<i>U.S. Flag</i> Stamped Envelope
Item Number:	292400
Denomination & Type of Issue:	First-Class Forever Stamped Envelope
Format:	#10 Window Envelope
Issue Date & City:	June 15, 2020, Liberty, MO 64068
Art Director:	Ethel Kessler, Bethesda, MD
Designer:	Kit Hinrichs, San Francisco, CA
Modeler:	Joseph Sheeran
Manufacturing Process:	Offset, Microprint
Printer:	Ashton Potter (USA) Ltd. (APU)
Press Type:	Halm Jet EM4000
Folding Machine:	W&D #527
Print Quantity:	Fulfillment
Paper Type:	61# Postal Envelope, Block, Type III
Adhesive Type:	Water-activated
Processed at:	Ashton Potter (USA) Ltd. (APU)
Envelope Orientation:	Horizontal
Envelope Size: (w x h):	9.5 x 4.125 in/241.3 x 104.775 mm
Image Size (w x h):	1.505 x 1.103 in/38.227 x 20.016 mm
Colors:	Cyan, Magenta, Yellow, Black, PMS 339 Green
Marginal Markings:	FOREST STEWARDSHIP COUNCIL Logo • "THIS ENVELOPE IS RECYCLABLE AND MADE WITH 30% POST CONSUMER CONTENT" • Recycling logo • ©USPS 2019

Issue:	<i>U.S. Flag</i> Stamped Envelope
Item Number:	291900
Denomination & Type of Issue:	First-Class Forever Stamped Envelope
Format:	#9 Regular Envelope
Issue Date & City:	June 15, 2020, Liberty, MO 64068
Art Director:	Ethel Kessler, Bethesda, MD
Designer:	Kit Hinrichs, San Francisco, CA
Modeler:	Joseph Sheeran
Manufacturing Process:	Offset, Microprint
Printer:	Ashton Potter (USA) Ltd. (APU)
Press Type:	Halm Jet EM4000
Folding Machine:	W&D #527
Print Quantity:	Fulfillment
Paper Type:	61# Postal Envelope, Block, Type III
Adhesive Type:	Water-activated
Processed at:	Ashton Potter (USA) Ltd. (APU)
Envelope Orientation:	Horizontal
Envelope Size: (w x h):	8.875 x 3.875 in/225.425 x 98.425 mm
Image Size (w x h):	1.505 x 1.103 in/38.227 x 20.016 mm
Colors:	Cyan, Magenta, Yellow, Black, PMS 339 Green
Marginal Markings:	FOREST STEWARDSHIP COUNCIL Logo • "THIS ENVELOPE IS RECYCLABLE AND MADE WITH 30% POST CONSUMER CONTENT" • Recycling logo • ©USPS 2019

Issue:	<i>U.S. Flag</i> Stamped Envelope
Item Number:	281300
Denomination & Type of Issue:	First-Class Forever Stamped Envelope
Format:	#6-¾ Regular Envelope
Issue Date & City:	June 15, 2020, Liberty, MO 64068
Art Director:	Ethel Kessler, Bethesda, MD
Designer:	Kit Hinrichs, San Francisco, CA
Modeler:	Joseph Sheeran
Manufacturing Process:	Offset, Microprint
Printer:	Ashton Potter (USA) Ltd. (APU)
Press Type:	Halm Jet EM4000
Folding Machine:	W&D #527
Print Quantity:	Fulfillment
Paper Type:	61# Postal Envelope, Block, Type III
Adhesive Type:	Water-activated
Processed at:	Ashton Potter (USA) Ltd. (APU)
Envelope Orientation:	Horizontal
Envelope Size: (w x h):	6.5 x 3.625 in/165.1 x 92.075 mm
Image Size (w x h):	1.505 x 1.103 in/38.227 x 20.016 mm
Colors:	Cyan, Magenta, Yellow, Black, PMS 339 Green
Marginal Markings:	FOREST STEWARDSHIP COUNCIL Logo • "THIS ENVELOPE IS RECYCLABLE AND MADE WITH 30% POST CONSUMER CONTENT" • Recycling logo • ©USPS 2019

Issue:	<i>U.S. Flag</i> Stamped Envelope
Item Number:	292100
Denomination & Type of Issue:	First-Class Forever Stamped Envelope
Format:	#10 Regular Envelope
Issue Date & City:	June 15, 2020, Liberty, MO 64068
Art Director:	Ethel Kessler, Bethesda, MD
Designer:	Kit Hinrichs, San Francisco, CA
Modeler:	Joseph Sheeran
Manufacturing Process:	Offset, Microprint
Printer:	Ashton Potter (USA) Ltd. (APU)
Press Type:	Halm Jet EM4000
Folding Machine:	W&D #527
Print Quantity:	Fulfillment
Paper Type:	61# Postal Envelope, Block, Type III
Adhesive Type:	Pressure-sensitive
Processed at:	Ashton Potter (USA) Ltd. (APU)
Envelope Orientation:	Horizontal
Envelope Size: (w x h):	9.5 x 4.125 in/241.3 x 104.775 mm
Image Size (w x h):	1.505 x 1.103 in/38.227 x 20.016 mm
Colors:	Cyan, Magenta, Yellow, Black, PMS 339 Green
Marginal Markings:	FOREST STEWARDSHIP COUNCIL Logo • "THIS ENVELOPE IS RECYCLABLE AND MADE WITH 30% POST CONSUMER CONTENT" • Recycling logo • ©USPS 2019

Issue:	<i>U.S. Flag</i> Stamped Envelope
Item Number:	292200
Denomination & Type of Issue:	First-Class Forever Stamped Envelope
Format:	#10 Window Envelope
Issue Date & City:	June 15, 2020, Liberty, MO 64068
Art Director:	Ethel Kessler, Bethesda, MD
Designer:	Kit Hinrichs, San Francisco, CA
Modeler:	Joseph Sheeran
Manufacturing Process:	Offset, Microprint
Printer:	Ashton Potter (USA) Ltd. (APU)
Press Type:	Halm Jet EM4000
Folding Machine:	W&D #527
Print Quantity:	Fulfillment
Paper Type:	61# Postal Envelope, Block, Type III
Adhesive Type:	Pressure-sensitive
Processed at:	Ashton Potter (USA) Ltd. (APU)
Envelope Orientation:	Horizontal
Envelope Size: (w x h):	9.5 x 4.125 in/241.3 x 104.775 mm
Image Size (w x h):	1.505 x 1.103 in/38.227 x 20.016 mm
Colors:	Cyan, Magenta, Yellow, Black, PMS 339 Green
Marginal Markings:	FOREST STEWARDSHIP COUNCIL Logo • "THIS ENVELOPE IS RECYCLABLE AND MADE WITH 30% POST CONSUMER CONTENT" • Recycling logo • ©USPS 2019

Issue:	<i>U.S. Flag</i> Stamped Envelope
Item Number:	291800
Denomination & Type of Issue:	First-Class Forever Stamped Envelope
Format:	#9 Window Envelope
Issue Date & City:	June 15, 2020, Liberty, MO 64068
Art Director:	Ethel Kessler, Bethesda, MD
Designer:	Kit Hinrichs, San Francisco, CA
Modeler:	Joseph Sheeran
Manufacturing Process:	Offset, Microprint
Printer:	Ashton Potter (USA) Ltd. (APU)
Press Type:	Halm Jet EM4000
Folding Machine:	W&D #527
Print Quantity:	Fulfillment
Paper Type:	61# Postal Envelope, Block, Type III
Adhesive Type:	Pressure-sensitive
Processed at:	Ashton Potter (USA) Ltd. (APU)
Envelope Orientation:	Horizontal
Envelope Size: (w x h):	8.875 x 3.875 in/225.425 x 98.425 mm
Image Size (w x h):	1.505 x 1.103 in/38.227 x 20.016 mm
Colors:	Cyan, Magenta, Yellow, Black, PMS 339 Green
Marginal Markings:	FOREST STEWARDSHIP COUNCIL Logo • "THIS ENVELOPE IS RECYCLABLE AND MADE WITH 30% POST CONSUMER CONTENT" • Recycling logo • ©USPS 2019

Issue:	<i>U.S. Flag</i> Stamped Envelope
Item Number:	291700
Denomination & Type of Issue:	First-Class Forever Stamped Envelope
Format:	#9 Regular Envelope
Issue Date & City:	June 15, 2020, Liberty, MO 64068
Art Director:	Ethel Kessler, Bethesda, MD
Designer:	Kit Hinrichs, San Francisco, CA
Modeler:	Joseph Sheeran
Manufacturing Process:	Offset, Microprint
Printer:	Ashton Potter (USA) Ltd. (APU)
Press Type:	Halm Jet EM4000
Folding Machine:	W&D #527
Print Quantity:	Fulfillment
Paper Type:	61# Postal Envelope, Block, Type III
Adhesive Type:	Pressure-sensitive
Processed at:	Ashton Potter (USA) Ltd. (APU)
Envelope Orientation:	Horizontal
Envelope Size: (w x h):	8.875 x 3.875 in/225.425 x 98.425 mm
Image Size (w x h):	1.505 x 1.103 in/38.227 x 20.016 mm
Colors:	Cyan, Magenta, Yellow, Black, PMS 339 Green
Marginal Markings:	FOREST STEWARDSHIP COUNCIL Logo • "THIS ENVELOPE IS RECYCLABLE AND MADE WITH 30% POST CONSUMER CONTENT" • Recycling logo • ©USPS 2019

Issue:	<i>U.S. Flag</i> Stamped Envelope
Item Number:	281100
Denomination & Type of Issue:	First-Class Forever Stamped Envelope
Format:	#6-¾ Regular Envelope
Issue Date & City:	June 15, 2020, Liberty, MO 64068
Art Director:	Ethel Kessler, Bethesda, MD
Designer:	Kit Hinrichs, San Francisco, CA
Modeler:	Joseph Sheeran
Manufacturing Process:	Offset, Microprint
Printer:	Ashton Potter (USA) Ltd. (APU)
Press Type:	Halm Jet EM4000
Folding Machine:	W&D #527
Print Quantity:	Fulfillment
Paper Type:	61# Postal Envelope, Block, Type III
Adhesive Type:	Pressure-sensitive
Processed at:	Ashton Potter (USA) Ltd. (APU)
Envelope Orientation:	Horizontal
Envelope Size: (w x h):	6.5 x 3.625 in/165.1 x 92.075 mm
Image Size (w x h):	1.505 x 1.103 in/38.227 x 20.016 mm
Colors:	Cyan, Magenta, Yellow, Black, PMS 339 Green
Marginal Markings:	FOREST STEWARDSHIP COUNCIL Logo • "THIS ENVELOPE IS RECYCLABLE AND MADE WITH 30% POST CONSUMER CONTENT" • Recycling logo • ©USPS 2019

Issue:	<i>U.S. Flag</i> Stamped Envelope
Item Number:	281200
Denomination & Type of Issue:	First-Class Forever Stamped Envelope
Format:	#6- ³ / ₄ Window Envelope
Issue Date & City:	June 15, 2020, Liberty, MO 64068
Art Director:	Ethel Kessler, Bethesda, MD
Designer:	Kit Hinrichs, San Francisco, CA
Modeler:	Joseph Sheeran
Manufacturing Process:	Offset, Microprint
Printer:	Ashton Potter (USA) Ltd. (APU)
Press Type:	Halm Jet EM4000
Folding Machine:	W&D #527
Print Quantity:	Fulfillment
Paper Type:	61# Postal Envelope, Block, Type III
Adhesive Type:	Pressure-sensitive
Processed at:	Ashton Potter (USA) Ltd. (APU)
Envelope Orientation:	Horizontal
Envelope Size: (w x h):	6.5 x 3.625 in/165.1 x 92.075 mm
Image Size (w x h):	1.505 x 1.103 in/38.227 x 20.016 mm
Colors:	Cyan, Magenta, Yellow, Black, PMS 339 Green
Marginal Markings:	FOREST STEWARDSHIP COUNCIL Logo • "THIS ENVELOPE IS RECYCLABLE AND MADE WITH 30% POST CONSUMER CONTENT" • Recycling logo • ©USPS 2019

— *Stamp Services, Marketing, 5-7-20*

Pictorial Postmarks Announcement

As a community service, the Postal Service™ offers pictorial postmarks to commemorate local events celebrated in communities throughout the nation. A list of events for which pictorial postmarks are authorized appears on the following pages. The sponsor of the pictorial postmark appears in italics under the date. Also provided are illustrations of these postmarks.

People attending these local events may obtain the postmark in person at the temporary Post Office™ station established there. Those who cannot attend the event but who wish to obtain the postmark may submit a mail order request. Pictorial postmarks are available only for the dates indicated, and *requests must be postmarked no later than 30 days following the requested pictorial postmark date.*

All requests must include a stamped envelope or postcard bearing at least the minimum First-Class Mail® postage. Items submitted for postmark may not include

postage issued after the date of the requested postmark. Such items will be returned unserved.

Customers wishing to obtain a postmark must affix stamps to any envelope or postcard of their choice, address the envelope or postcard to themselves or others, insert a card of postcard thickness in envelopes for sturdiness, and tuck in the flap. Place the envelope or postcard in a larger envelope and address it to: Pictorial Postmarks, followed by the Name of the Station, Address, City, State, ZIP+4® Code, as listed next to the postmark.

Customers can also send stamped envelopes and postcards without addresses for postmark, as long as they supply a larger envelope with adequate postage and their return address. After applying the pictorial postmark, the Postal Service returns the items (with or without addresses) under addressed protective cover.



May 9, 2020
The Ticonderoga Stamp Club
 80th Anniversary Station
 Postmaster
 169 Champlain Avenue
 Ticonderoga, NY 12883-9998



12th Fishing & Heritage Day Station
 May 16, 2020
 South Otselic, NY 13155

May 16, 2020
Otselic Valley Fishing and Heritage Association
 12th Fishing and Heritage Day Station
 Postmaster
 1605 State Route 26
 South Otselic, NY 13155-9998



May 16, 2020
Stoughton Chamber of Commerce
 Syttende Mai Station
 Postmaster
 PO Box 9998
 Stoughton, WI 53589-9998

— Stamp Services,
 Marketing, 5-7-20

How to Order the First-Day-of-Issue Digital Color or Traditional Postmarks

Customers have 120 days to obtain the first-day-of-issue postmarks by mail. Each cover must have sufficient postage to meet First-Class Mail® requirements. Customers may purchase new stamps at their local Post Office™, by phone at 800-782-6724, or on The Postal Store® website at usps.com/shop.

Digital Color Postmarks

Only select stamp issues offer a digital color postmark. Customers may submit #6 or #10 envelopes constructed of paper rated as “laser safe.” The Postal Service™ recommends envelopes of 80-pound Accent Opaque, acid-free, 9/16-inch side seams with no glue on the flap. The maximum size of all digital color postmarks is 2 inches (vertically) by 4 inches (horizontally). Allow sufficient space on the envelope to accommodate the postmark. Do not use self-adhesive labels for addresses on the envelope. Two test envelopes must be included. There is a minimum of 10 envelopes at 50 cents per postmark required at the time of servicing. Customers must submit a check, money order, or credit card for payment.

The Postal Service reserves the right to not accept hand-painted and other cachet envelopes that are not compatible with our digital color postmark equipment. The Postal Service also reserves the right to substitute traditional black rubber postmarks if use of nonspecified envelopes results in poor image quality or damage to equipment.

Customers must affix the stamps to the envelopes and address them to themselves or others for return through the mail. Or, they may include an additional self-addressed return envelope, large enough to accommodate their canceled items, with sufficient postage affixed for return of

their postmarked items. Address customer requests for digital color postmarks to:

FDOI – (Name of Stamp Issue)
USPS Stamp Fulfillment Services
8300 NE Underground Drive, Suite 300
Kansas City, MO 64144-9900

After applying the first-day-of-issue postmark, the Postal Service will return the envelopes to the customer by U.S. Mail®.

Traditional Postmarks

Customers must affix the stamps to the envelopes and address them to themselves or others for return through the mail. Or, they may include an additional self-addressed return envelope, large enough to accommodate their canceled items, with sufficient postage affixed for return of their postmarked items. Address customer requests for traditional postmarks to:

FDOI – (Name of Stamp Issue)
USPS Stamp Fulfillment Services
8300 NE Underground Drive, Suite 300
Kansas City, MO 64144-9900

After applying the first-day-of-issue postmark, the Postal Service will return the envelopes to the customer by U.S. Mail™. There is no charge for the first 50 postmarks. There is a 5-cent charge for each additional postmark over 50. Customers must submit a check, money order, or credit card for payment.

Locally produced items are not authorized. Only merchandise that has been approved and assigned an item number by Headquarters Retail Marketing may be produced and sold.



Digital Color Pictorial

FDOI – Lunar New Year: Year of the Rat Stamp

USPS Stamp Fulfillment Services May 11, 2020
8300 NE Underground Drive, Suite 300
Kansas City, MO 64144-9900



Black and White Pictorial

FDOI – Lunar New Year: Year of the Rat Stamp

USPS Stamp Fulfillment Services May 11, 2020
8300 NE Underground Drive, Suite 300
Kansas City, MO 64144-9900



Digital Color Pictorial

FDI – Big Bend Stamp

USPS Stamp Fulfillment Services
8300 NE Underground Drive, Suite 300
Kansas City, MO 64144-9900

May 18, 2020



Black and White Pictorial

FDI – Big Bend Stamp

USPS Stamp Fulfillment Services
8300 NE Underground Drive, Suite 300
Kansas City, MO 64144-9900

May 18, 2020



Digital Color Pictorial

FDI – Grand Island Ice Caves Stamp

USPS Stamp Fulfillment Services
8300 NE Underground Drive, Suite 300
Kansas City, MO 64144-9900

May 18, 2020



Black and White Pictorial

FDI – Grand Island Ice Caves Stamp

USPS Stamp Fulfillment Services
8300 NE Underground Drive, Suite 300
Kansas City, MO 64144-9900

May 18, 2020



Digital Color Pictorial

FDI – Made of Hearts Stamp

USPS Stamp Fulfillment Services
8300 NE Underground Drive, Suite 300
Kansas City, MO 64144-9900

May 23, 2020



Black and White Pictorial

FDI – Made of Hearts Stamp

USPS Stamp Fulfillment Services
8300 NE Underground Drive, Suite 300
Kansas City, MO 64144-9900

May 23, 2020



Digital Color Pictorial

FDI – Gwen Ifill Stamp

USPS Stamp Fulfillment Services
8300 NE Underground Drive, Suite 300
Kansas City, MO 64144-9900

May 30, 2020

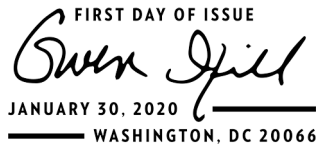

Black and White Pictorial

FDOI – Gwen Ifill Stamp

USPS Stamp Fulfillment Services
8300 NE Underground Drive, Suite 300
Kansas City, MO 64144-9900

May 30, 2020



Digital Color Pictorial

FDOI – Let's Celebrate! Stamp

USPS Stamp Fulfillment Services
8300 NE Underground Drive, Suite 300
Kansas City, MO 64144-9900

June 14, 2020



Black and White Pictorial

FDOI – Let's Celebrate! Stamp

USPS Stamp Fulfillment Services
8300 NE Underground Drive, Suite 300
Kansas City, MO 64144-9900

June 14, 2020



Digital Color Pictorial

FDOI – Wild Orchids Stamps

USPS Stamp Fulfillment Services
8300 NE Underground Drive, Suite 300
Kansas City, MO 64144-9900

June 21, 2020



Black and White Pictorial

FDOI – Wild Orchids Stamps

USPS Stamp Fulfillment Services
8300 NE Underground Drive, Suite 300
Kansas City, MO 64144-9900

June 21, 2020



Digital Color Pictorial

FDOI – Arnold Palmer Stamp

USPS Stamp Fulfillment Services
8300 NE Underground Drive, Suite 300
Kansas City, MO 64144-9900

July 4, 2020



Black and White Pictorial

FDOI – Arnold Palmer Stamp

USPS Stamp Fulfillment Services
8300 NE Underground Drive, Suite 300
Kansas City, MO 64144-9900

July 4, 2020



FDOI – Maine Statehood Stamp
 USPS Stamp Fulfillment Services
 8300 NE Underground Drive, Suite 300
 Kansas City, MO 64144-9900
 July 15, 2020



FDOI – Maine Statehood Stamp
 USPS Stamp Fulfillment Services
 8300 NE Underground Drive, Suite 300
 Kansas City, MO 64144-9900
 July 15, 2020



FDOI – Contemporary Boutonniere Stamp
 USPS Stamp Fulfillment Services
 8300 NE Underground Drive, Suite 300
 Kansas City, MO 64144-9900
 August 2, 2020



FDOI – Contemporary Boutonniere Stamp
 USPS Stamp Fulfillment Services
 8300 NE Underground Drive, Suite 300
 Kansas City, MO 64144-9900
 August 2, 2020



FDOI – Garden Corsage Stamp
 USPS Stamp Fulfillment Services
 8300 NE Underground Drive, Suite 300
 Kansas City, MO 64144-9900
 August 2, 2020



FDOI – Garden Corsage Stamp
 USPS Stamp Fulfillment Services
 8300 NE Underground Drive, Suite 300
 Kansas City, MO 64144-9900
 August 2, 2020



FDOI – Earth Day Stamp
 USPS Stamp Fulfillment Services
 8300 NE Underground Drive, Suite 300
 Kansas City, MO 64144-9900
 August 18, 2020



FDOI – Earth Day Stamp
 USPS Stamp Fulfillment Services
 8300 NE Underground Drive, Suite 300
 Kansas City, MO 64144-9900
 August 18, 2020



Digital Color Pictorial

FDOI – Chrysanthemum Stamp

USPS Stamp Fulfillment Services
8300 NE Underground Drive, Suite 300
Kansas City, MO 64144-9900

August 24, 2020



Black and White Pictorial

FDOI – Chrysanthemum Stamp

USPS Stamp Fulfillment Services
8300 NE Underground Drive, Suite 300
Kansas City, MO 64144-9900

August 24, 2020



Digital Color Pictorial

FDOI – American Gardens Stamps

USPS Stamp Fulfillment Services
8300 NE Underground Drive, Suite 300
Kansas City, MO 64144-9900

September 13, 2020



Black and White Pictorial

FDOI – American Gardens Stamps

USPS Stamp Fulfillment Services
8300 NE Underground Drive, Suite 300
Kansas City, MO 64144-9900

September 13, 2020



Digital Color Pictorial

FDOI – Voices of the Harlem Renaissance Stamps

USPS Stamp Fulfillment Services
8300 NE Underground Drive, Suite 300
Kansas City, MO 64144-9900

September 21, 2020

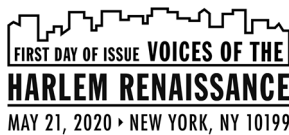

Black and White Pictorial

FDOI – Voices of the Harlem Renaissance Stamps

USPS Stamp Fulfillment Services
8300 NE Underground Drive, Suite 300
Kansas City, MO 64144-9900

September 21, 2020



Digital Color Pictorial

FDOI – Enjoy the Great Outdoors Stamps

USPS Stamp Fulfillment Services
8300 NE Underground Drive, Suite 300
Kansas City, MO 64144-9900

October 13, 2020



Black and White Pictorial

FDOI – Enjoy the Great Outdoors Stamps

USPS Stamp Fulfillment Services
8300 NE Underground Drive, Suite 300
Kansas City, MO 64144-9900

October 13, 2020

Sustainability

Recycling AFSM and FSS Trays and Buckets

The Topeka Material Distribution Center (TMDC) is accepting the items below from Automated Flat Sorting Machines (AFSM100) and Flats Sequencing Systems (FSS) for recycling. Each different color bucket or tray *must* be on a separate pallet.

Note: FSS black buckets, NSN 9330-12-000-7234, are routed differently than the other four types and do *not* use the tray label shown in this article. See *separate instructions for FSS black buckets.**

Ship trays to TMDC using the tray label shown here:

SHIPMENT Date:	
From:	NOT for FSS Black Bucket Recycling
TO:	USPS INVESTMENT RECOVERY PLASTIC TRAYS/BUCKETS 7215 SW Topeka Blvd Bldg 7 Topeka, KS 66630-6666

Ensure there are no other placards or shipping labels on the container before shipping. Do not add anything else to these wooden pallets (skids) or Gaylords. Send only the products listed.

Important: Use only wooden pallets. Do not send on orange plastic pallets. Send full pallets only. Please keep in mind that these materials need to flow through the Bulk Mail Center/Network Distribution Center network.

Ship buckets and trays (except FSS buckets) to TMDC using the tray label shown above.

■ **AFSM100 Green Automation Compatible Trays (ACT)**

Stack the green trays 3–4 feet high on a wooden pallet and tightly shrink-wrap the pallet. Complete and attach two tray labels to each pallet in the shipment.

■ **AFSM100 (Not FSS) Black Buckets**

Place the black buckets and cart trays in a cardboard Gaylord on a wooden pallet. Complete and attach two tray labels to each Gaylord.

■ **FSS Blue Rigid Captive Tray Assembly (RCT)**

Place the blue RCT in a cardboard Gaylord on a wooden pallet. Complete and attach two tray labels to each Gaylord.

■ **FSS Yellow Carrier Street Trays**

Place the yellow trays in a cardboard Gaylord on a wooden pallet. Complete and attach two tray labels to each Gaylord.

***Special Handling Instructions for FSS Black Buckets, NSN 9330-12-000-7234**

FSS black buckets must be treated as repairable items. Stack the black buckets and cart trays on a wooden pallet 3–4 feet high and tightly shrink-wrap the pallet.

FSS black buckets *must* be routed to the central repair facility for repair or recycling. Use the Electronic Return Process at crf.usps.gov/directory.asp to prepare a shipping label for these pallets.

1. Under “NRFI Returns,” select *Return Repairable Items*.
2. Enter your Fedstrip and select *Continue*.
3. Enter the bucket NSN, 9330-12-000-7234, and enter one (1) for the quantity (1 pallet) of buckets.
4. Review to ensure the proper item was entered.
5. Select “Non Postage Address Label” from the drop-down menu and click *Generate Return Label*.
6. Print two copies of the Non Postage Address Label and attach them to the pallet. The FSS black buckets can now be shipped.

– Office of Sustainability,
Deputy Postmaster General, 5-7-20



475 L'ENFANT PLAZA SW
WASHINGTON DC 20260-5540

First-Class Mail
Postage & Fees Paid
USPS
Permit No. G-10

USPS® Issues *Let's Celebrate!* Forever® Stamp for Special Occasions



On Sale Nationwide: February 14, 2020.

 The Postal Bulletin is printed on paper that contains 30% post-consumer waste. Please recycle.